Home Edition
TELEPHONE 383-4111
CLASSIFIED 386-2121

The Daily Colonist.

Vancouver Island's Leading Newspaper Since 1858

Wet Stuff
Weather Details On Page 2

No. 83—114th YEAR | VICTORIA, BRITISH COLUMBIA, SATURDAY, MARCH 18, 1972 | 10 CENTS DAILY 20 CENTS SUNDAY

—Colonist-Monitor

Gentle Ben

That old proverb-monger Ben Franklin didn't come up with the one about a bird in the hand, but a feathered Boston park-mate pays tribute to the American colonial by resting on the hand that held the kite that gave him a better idea about electricity.

Campbell River Group Urges Militant Action

Teacher Battle Plan Scored

By IAN STREET
Colonist Legislature Reporter

Municipal Affairs Minister Dan Campbell lashed Campbell River school teachers Friday for what he termed their shamefully unprofessional conduct in opposing changes to the Public Schools Act.

He stormed into the legislative press gallery while the house was in session, brandishing a copy of recommendations for action discussed March 1 by staff representatives of the Campbell River District Teachers' Association.

'These are the leading professional people in this province, the people who teach our kids, and I think it's damned disgraceful'

—Dan Campbell

Campbell called the recommendations which the committee said "can and should be taken by all B.C. teachers," an illustration of the worst kind of unprofessional conduct.

"These are the leading professional people in this province, the people who teach our kids, and I think it's damned disgraceful," Campbell said.

The memorandum dealt with establishing an emergency fund, various forms of political action designed to win public support, and militant action under the heading of work-to-rule.

But it was further headings of strike action and "other actions" which drew the bulk of Campbell's wrath.

It suggested: elementary teachers should strike while secondary teachers work "and split their pay." Rotating spot strikes should be called by teachers "concentrating mainly on cabinet districts."

Teachers were advised to phone Education Minister Donald Brothers "collect" once a week.

A busload of teachers from each district should visit Brothers on a rotation schedule so that one group arrives at the minister's Victoria office each day.

Campbell saved his most scathing criticism for recommendations on the use of accumulated sick leave in which the memorandum suggested that "at least 50 per cent of

Continued on Page 2

● Legislature stories, Pages 10, 11

Bill 88 Protest

Mainland Plumbers Walk Out

VANCOUVER (CP) — Thousands of plumbers on the B.C. mainland downed their tools Friday at construction sites to protest new provincial legislation that would curb self-protective powers of the building trades unions. No walkouts were reported on the Island.

Norman Farley, business agent of Plumbers' Local 170, predicted nobody would be left on the jobs by noon, but contractors reported later that plumbers had remained at work on some projects.

Plumbers in the Lower Mainland area headed for a mass rally in Vancouver, where they were to be told about implications of Bill 88 — an amendment to the Trade Unions Act.

The legislation is designed to invalidate clauses in agreements that allow unionists to persuade persons not to enter an employer's place of business, handle his products or carry on normal business with that employer.

Union leaders have received legal advice that the amendment would wipe out not only protective work clauses in construction agreements, but also hot cargo and picket line clauses protecting unionists' jobs when they refuse to handle goods declared "hot" by a union.

The B.C. and Yukon Building Trades Council Friday requested a meeting with Labor Minister James Chabot to present a documented review of the effects of Bill 88.

The council also met with officers of the B.C. Federation of Labor to request that union rallies be held next week to discuss the legislation.

In Victoria, a spokesman for Local 324 of the United Association of Plumbers, said the walkout does not "at this time" affect the area under jurisdiction of the local, which extends to the northern boundary of Chemainus.

"We have a valid agree-

Continued on Page 2

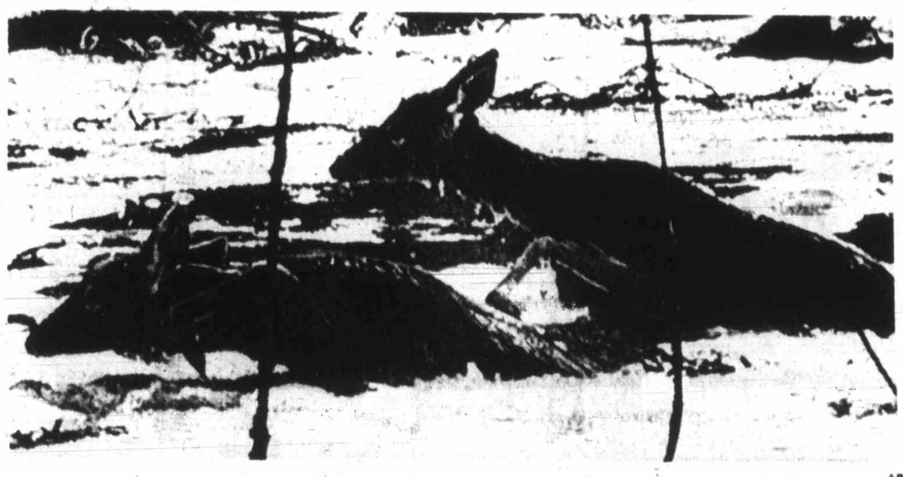

—AP

Thaw-Bound

Debris and melting ice trapped this herd of whitetail deer on Dworshak reservoir near Ahsahka, Idaho, but rescue attempts by two members of the Idaho fish and game department failed when the frightened animals chose death rather than rescue, and refused to move. Game officials gave up, saying "We were doing them more harm than good."

Slick-Fighters Losing to Waves

By JIM BRAHAN
Colonist Reporter

Increasing amounts of manpower and equipment continued to battle a gale-swept sea Friday night in an effort to contain a growing oil slick leaking from a battered freighter on the rocks at the entrance to Barkley Sound.

And the sea appeared to be winning.

Waves driven by 55-mile-an-hour winds were slopping oil over a plastic oil-spill boom rigged Friday and a preliminary survey by salvage tug crews at the scene southeast of Ucluelet showed about an inch of oil on the water around several small islands at the entrance to the sound and in Loudoun Channel below Ucluelet.

Weather was not expected to improve today, with the forecast calling for outlying gales and heavy rain.

The freighter — the Vaclene — was enroute from Japan to Vancouver with a cargo of 700 Japanese cars when it ran aground Tuesday night.

"In these weather conditions we have not been able to contain the spread of oil," a transport department spokesman said.

The oceanographic research ship Vector left Victoria Friday night for the scene of the wreck.

The vessel is carrying a tidal current expert and two marine biologists who will study the slick and the effects of the spilled oil as soon as the weather moderates.

The transport department spokesman said an attempt will be made today to get a heavier oil-spill boom rigged which will be higher than the one now in service.

He said it may be possible to prevent the oil from spreading to the surrounding shore with the heavy boom and it can then be picked up by an oil-skimming machine known as a slicklicker.

There is one slicklicker at the site and another will be loaded aboard a barge in Vic-

Continued on Page 2

$1.37 Billion 'Holds Line'

Alberta Budget Favors Seniors

EDMONTON (CP) — A hold-the-line budget with new spending directed toward senior citizens, the mentally ill, handicapped children, agriculture and employment opportunities was presented to the Alberta legislature Friday.

Tax relief for senior citizens is a priority item in the $1.37 billion maiden budget of Alberta's first Progressive Conservative government.

Part of the 9.7-per-cent increase over anticipated spending in the current fiscal year, which ends March 31, will be used to exempt senior citizens from the 30-mill provincial education property tax.

Senior citizens who rent private accommodation will get an annual $50 grant to ease the burden of education property tax being passed on by landlords.

The budget forecasts the

Continued on Page 2

Septuplets Delivered

SANTA CLARA, Calif. (AP) — A physician delivered seven infants to a San Francisco-area woman Friday and said she had taken a fertility drug. Two of the infants were stillborn, but the mother was reported in good condition.

Three babies remain in critical condition.

Stanfield:

Victory Key Ontario

THUNDER BAY, Ont. (CP) — Ontario voters will largely determine the winner of the next federal election, Progressive Conservative Leader Robert Stanfield predicted Friday.

Stanfield, speaking at an airport news conference and later in an interview, said his party will "have to do well in Ontario to do well in the country as a whole."

The Conservative leader, on the second day of a three-day swing through five Ontario communities, said his party is strong in the Atlantic provinces and expects to gain added support in British Columbia and Quebec.

That leaves Ontario as the key to the Conservatives' hopes in the election which, Stanfield says, might come in June.

"Because of the number of seats in Ontario it seems to us that we will have to do well here to make any substantial gain in the country," he said.

INSIDE

Hitler Very Much In the Picture
—Page 20

	Page
Bridge	32
Churches	24, 25
Comics	43
Crossword	33
Entertainment	20, 21, 22
Finance	8, 9
Garden Notes	43
Names in the News	3
Provincial Court	23
Sport	14, 15, 16, 17
Television	31
Women	27, 28, 29

(AbouTV in First Section)

French Baffle U.K. With Market Vote

LONDON (AP) — Prime Minister Edward Heath awaited President Georges Pompidou's explanation of his unexpected call for a French popular vote on British entry into the European common market.

The two men meet today at Chequers, Heath's country residence near London, with the future of Europe as their main topic.

The French leader's decision to hold an early referendum on the issue seems to have transformed the nature of the encounter.

What was to have been a friendly planning session now could turn into a tense confrontation.

Heath's government has played down the issue.

Spokesmen have argued that Pompidou's spring referendum is an internal French affair that will yield an endorsement of Britain's entry along with the Republic of Ireland, Denmark and Norway.

Behind that brave front, British authorities were baffled and embarrassed by the timing and the motive of Pompidou's move — a move he kept secret even from his own foreign ministry for fear of leaks.

The British are baffled by Pompidou's failure to inform London in advance, and for waiting until almost the eve of this visit with Heath.

The President's action has rekindled bitter British memories of Charles de Gaulle's two vetoes on British entry.

Pompidou's action has led foreign office experts and Heath's advisers to speculate on Pompidou's motives.

One theory, giving France's leader credit for sincerity, suggests he wants to stress the importance of the new Europe shaping up and win the maximum popular backing for it.

MP Sounds Hughes Cry

There Goes Neighborhood

OTTAWA (CP) — The presence of United States billionaire Howard Hughes in Vancouver — not far from Premier Bennett — has a Vancouver-area MP fretting.

New Democrat Barry Mather, member for Surrey-White Rock, gave vent to his concern during the daily Commons question period.

He asked Revenue Minister Herb Gray, author of a special government report on domestic control of the Canadian economic environment, whether he had any idea to deal with the chance that Bennett might sell "the rest of British Columbia" to Hughes.

B.C. Still Fettered by Slides

VANCOUVER (CP) — Warm weather and melting snow continued to disrupt road and rail lines in British Columbia Friday, with the CP Rail mainline the latest to suffer.

An avalanche containing snow, rocks and trees damaged a snowshed east of Revelstoke in the Rockies and blocked the line.

A CP Rail spokesman in Vancouver said the slide damaged about 65 feet of the snowshed-tunnel structure and the line could not be cleared before noon today. CP traffic was being re-routed over CNR tracks east from Kamloops and west from Calgary.

CP Rail's Canadian passenger train scheduled to leave Vancouver Friday night was cancelled, with passengers to be flown to Calgary today to catch an eastbound train there.

Meanwhile, the Rogers pass section of the Trans-Canada highway was reopened to two-lane traffic Friday night after being closed for two days by snowslides.

The southern Trans-Canada Highway between Hope and Princeton, Highway 16 between Prince Rupert and Terrace, and the CNR line along the same route were reopened Friday.

Slick-Fighters Losing to Waves

From Page 1

toria about 10 a.m. today and taken to the site.

Because of the high winds it has not been possible to keep a barge alongside the ship so its forward fuel tanks could be pumped out.

In Port Alberni, a spokesman for the salvage firm Seaspan International said the freighter cannot be saved but attempts would be made today to airlift some of the ship's undamaged cargo if the weather improves.

Federal fisheries spokesman Bob McIndoe said he was "quite certain" that a herring spawn on Barkley Sound's northwestern shore wasn't affected by the oil.

"As far as I've been able to ascertain, the oil went west of the spawn," McIndoe said. The herring fishing was reopened last month after being closed for five years when overfishing reduced stocks.

The Seaspan spokesman, Rod Lindsay, said only 118 of the cargo of 300 Japanese cars on board the badly-holed ship were still undamaged. The rest were under water.

"If the conditions are right, we hope we might be able to lift out some of the undamaged cars (by helicopter)," Lindsay said.

Concern over the affects of the spreading oil came from several quarters Friday.

Pacific Rim National Park superintendent George Trachuk said the stricken ship is located just inside the park's boundary.

"The area is socked in and we can't get over the area to survey the situation. As soon as the weather changes we'll assess it from the air."

Ray Halladay, special project biologist for the provincial government, said he and another biologist hope to fly into the area this weekend and assess the damage to wildlife.

"Some of the waterfowl are bound to suffer from the spilled oil, but how many we don't know at this time."

He said that he did not anticipate anything serious but in case of major damage a group of Victorians had arranged for food and shelter for damaged birds if it is needed.

The group, members of the Wildlife Reserve of Canada, has also arranged for veterinarian services and a trucking firm has offered to bring damaged wildlife to Victoria for hospitalization.

Agents for the stricken vessel issued a statement Friday claiming reports that the ship lacked adequate navigational aids were "inaccurate."

The ship's captain, Lo Chung Hung, was reported as saying the ship came from Japan with only one working compass and that the ship's owners did not have other non-working navigational aids repaired.

The statement Friday said the ship's owners denied the reports and noted the captain is Chinese and "does not speak English well, which may account for the misunderstanding."

PEARSON
NEXT RED LION
SELLS
MOTORCYCLES
HONDA

Two Seasons Then Pension

MINNEAPOLIS (AP) — If Gump Worsley continues to tend goal for Minnesota North Stars for two more National Hockey League seasons, he will retire just before he starts receiving his NHL pension cheques.

The Minneapolis Star reported Friday that Worsley had signed for two more seasons. Worsley will be 43 this May, and the new contract would expire six weeks before he is eligible to collect his pension.

Plumbers Walk Out

From Page 1

ment until March 31, 1973," the spokesman said.

Local 170, with headquarters in Vancouver, has jurisdiction over Vancouver Island north of Chemainus. However, there were no reports of walkouts in northern centres checked Friday night.

Senator Ed Lawson, Canadian director and international vice-president of the Teamsters union, charged that Bill 88 "is the most vicious piece of anti-labor legislation I've ever seen."

Chabot has stated the legislation is designed to stop one union from preventing members of another union from working.

Farley said about 5,000 plumbers have been working on jobs in B.C. under his local's jurisdiction. He said the walkout would affect construction projects worth about $700 million, including pulp mills, refineries and mining sites.

Charles Connaghan, president of the Construction Labor Relations Association, which bargains for contractors, said the plumbers' walkout was an illegal work stoppage.

Farley said the bill "could wipe out half our membership. We are really the hardest hit of all the unions."

He said this is because about half the members are pipefitters who work in shops where pipes are made to order for construction projects.

Budget Favors Seniors

From Page 1

smallest increase in six years in operating, or income account, spending — $124 million or 8.7 per cent to $1,145,525,000.

Provincial Treasurer Gordon Miniely, a chartered accountant, hopes for a modest operating budget surplus of $500,000.

The operating budget contains two new programs, each for $1 million, to improve facilities for handicapped children, and $1.2 million to accelerate mental health reform in the province.

Miniely said $5 million will go into a summer employment program for students and also to provide a base for an attack on unemployment next winter.

Municipalities will get $4 million more in assistance grants, more than 10 per cent above a $38-million ceiling imposed last year by the previous Social Credit government.

Funds for workmen's compensation will be doubled so that maximum disabled allowances can be increased to $225 a month from $175.

About $55 million, or 44 per cent of the increase in operating expenditures, will go for hospital care and grants to school boards, colleges and technical and vocational schools.

A shift in emphasis on aid to education will limit operating grants to universities to $91.1 million, an increase of 1.8 per cent, while spending for college, technical and vocational education programs will be increased 25 per cent to $43 million.

As expected, the government will have to borrow to meet capital account expenditures of $223.4 million.

From Page 1

Battle Plan

teachers in rotating districts" book off sick, citing "stubbed toe, falling hair as reason, visits to doctor's office."

The teacher document said pressure would then be on school boards because substitute teachers would have to be hired.

Campbell said this amounts to teachers attempting to "break down the medicare" plan in B.C.

He was also critical of a statement by Campbell River teachers that "in considering children as our first responsibility, we must recognize the ultimate consequences to them, rather than the immediate temporary disruption they must suffer."

Campbell said: This is a disgrace, typical of (teacher) action throughout the province."

He also made public a letter to Adam Robertson, president of the B.C. Teachers' Federation, in which Campbell said as a former school teacher, he was publicly dissassociating himself from the profession.

"I do not any longer consider myself an honorary member of the British Columbia Teachers' Federation," the minister said.

Campbell, who is the member for Comox which includes Campbell River, said he was prepared to fight "in the streets" through the northern end of Vancouver Island against the teachers or any other group.

"The die is cast, the battle's on," he said.

Campbell added he had never been so ashamed of the "basic unprofessional approach" of the teaching profession to any issue.

TLC for Elderly

By G.C. Thosteson, MD

YOUR GOOD HEALTH

Dear Dr. Thosteson: We have a discussion going in the family about the proper treatment of a maiden aunt who is in a home for the elderly. She is 92 years old.

One side says the proper way to treat her when she shows signs of senility or forgetfulness is to be severe and show her how wrong she is.

The other side says be kind to her, change the subject and try to understand that it is something inevitable that comes with age.

We love her and watch out for her extra comforts and try to keep her alert and nicely dressed. Is there a set pattern for treating senility?—**Mrs. O.S.**

I can't resist the urge, first of all, to commend you and your family for the obvious love and devotion you show this maiden aunt now living out the last years of her life.

In answer to your question, I would have to favor the "other side" of your family's argument.

Tender loving care is the surest, most effective long-haul approach to take.

□

Dear Dr. Thosteson: If a person is allergic to penicillin, is it harmful to eat eggs?—**J.Q.M.**

No reason why it should be, unless the person is alergic to eggs also. Which can occur.

Dear Dr. Thosteson: Can lung cancer be detected by a chest x-ray? Can a person tell if he has lung cancer? If so, how? **M.E.**

A ful-size chest x-ray is the best way of detecting it. There is little chance of an individual discovering it himself in the early stages, except that a chronic cough should be investigated.

□

Dear Dr. Thosteson: Is there anything besides heart disease that can cause chest pain? I am 14.—**T.Y.**

Certainly — digestive troubles, strains, muscle spasms, and a lot of things you are doubtless too young to experience, if indeed you ever do. Fear and worry — particularly about having heart trouble — can cause a lot more such pains than you might think.

The Weather

MARCH 18, 1972

Showers; winds light; Friday's precipitation trace; sunshine 2 hours 6 minutes; recorded high and low at Victoria 54 and 45; today's forecast high and low 52 and 42; today's sunrise 6:21; sunset 6:24; moonrise 7:24 a.m.; moonset 11:34 p.m.; Sunday outlook, cloudy, rain by evening.

East coast of Vancouver Island — showers; winds brisk southerly; Friday's precipitation .02; recorded high and low at Nanaimo 55 and 46; forecast high and low 55 and 40; Sunday outlook, cloudy, rain by evening.

West coast — frequent showers; winds brisk southerly; forecast high and low at Tofino 50 and 45; Sunday outlook, cloudy with rain.

North coast — gale warning issued, heavy rain; winds brisk southerly; highs 45 to 50; Sunday outlook, cloudy, rain.

Extended outlook, Monday through Wedneday: chance of rain Monday and Wednesday; highs in 50s Monday and from 45 to 55 Tuesday and Wednesday, lows 35 to 45.

READINGS

	Max.	Min.	Precip
St. Johns	37	30	.04
Halifax	35	32	Trace
Fredericton	45	35	—
Charlottetown	41	26	—
Montreal	38	34	.57
Ottawa	39	32	.12
Toronto	37	32	.01
North Bay	35	25	—
Thunder Bay	31	24	Trace
Kenora	29	16	—
Winnipeg	28	17	—
Brandon	33	25	.01
Regina	41	31	.08
Saskatoon	43	30	.19
Prince Albert	40	26	.01
North Battleford	43	28	—
Swift Current	56	31	.07
Medicine Hat	67	29	—
Lethbridge	64	33	—
Calgary	62	30	—
Edmonton	42	27	.01
Cranbrook	44	31	—
Castlegar	60	36	—
Penticton	66	34	—
Revelstoke	37	32	.07
Princeton	55	29	—
Vernon	52	34	—
Salmon Arm	49	31	—
Vancouver	57	49	.06
Prince Rupert	49	39	.74
Comox	52	47	.30
Prince George	52	33	—
Kamloops	60	37	—
Whitehorse	29	— 3	—
Fort St. John	42	36	.07
Seattle	65	45	—
Spokane	49	39	—
Portland	72	43	—
San Francisco	66	47	—
Los Angeles	57	55	—
Phoenix	92	53	—
Las Vegas	85	48	—
Chicago	48	36	.09
New York	51	46	.67
Miami	83	67	—

TIDES AT VICTORIA HARBOUR

	Time	Ht.	Time	Ht.	Time	Ht.	Time	Ht.
	H.M.	Ft.	H.M.	Ft.	H.M.	Ft.	H.M.	Ft.
18	04.20	8.9	11.25	1.9	18.30	6.9	23.05	7.1
19	04.55	9.0	12.20	1.5	22.05	7.2	23.35	7.1
20	05.20	9.0	13.20	1.4	23.30	7.6		
21	00.30	7.6	06.00	8.7	14.25	1.6		
22	00.45	7.9	01.45	7.9	06.10	8.4	15.35	1.9
23	01.25	8.0	03.50	7.8	07.05	7.9	16.45	2.1
24	02.15	7.9	05.30	7.3	08.15	7.4	17.40	2.5

TIDES AT FULFORD HARBOUR

	Time	Ht.	Time	Ht.	Time	Ht.	Time	Ht.
	H.M.	Ft.	H.M.	Ft.	H.M.	Ft.	H.M.	Ft.
18	00.15	6.5	05.55	10.7	12.55	1.8	20.20	9.9
19	01.05	7.6	06.25	10.6	13.50	1.3	21.45	10.0
20	02.05	8.5	07.05	10.4	14.40	1.3	23.10	10.1
21	03.30	9.0	07.40	9.9	15.45	1.6		
22	00.35	10.3	05.25	9.1	08.10	9.4	16.50	2.0
23	01.35	10.4	07.20	8.7	09.35	8.8	18.00	2.5
24	02.30	10.4	08.20	8.0	11.30	8.3	19.00	3.0

LOVE IS A

3 ROOM GROUP
of Fine Furniture
From 499.50
MacDONALD'S
FURNITURE MART
Warehouse Discount Sales
1420 Broad Street at Pandora
383-1171

AMES PAINT Ltd.
ROLLER SET

EACH 1.49
ACRYLIC EXT. LATEX
ALKYD FLAT INT.
ALKALYD FLAT EXT.
ONLY GAL. 5.95
DELUXE INTERIOR LATEX
GAL., ONLY 7.90
QT., ONLY 2.25
SEMI-GLOSS ENAMEL. Gal., Only 5.45
DRYWALL LATEX SEALER. Gal., Only 3.95
MARINE ENAMEL AND SEMI-GLOSS. Gallon 8.90 Quart 2.85
ACRYLIC INTERIOR LATEX FLAT ONLY 4.45 GAL.
WHY PAY MORE — BUY DIRECT FROM
AMES PAINT FACTORY AND SAVE $$
1821 DOUGLAS ST. 386-2831
2613 TURNER ST. 386-3664

FORD'S COURIER
Ford
JUST ARRIVED!
Ford's little import
COURIER
With an economy import price
Courier is import priced. But that's just the beginning of the value Courier offers. Courier comes complete with a fully synchronized four-on-the-floor transmission, bright front bumper and grille, hub caps, white wall tires, heavy-duty 70 amp. battery and all the components for people and payloads up to 1,400 pounds.
Inside, you get a big, beautiful cab with full vinyl headliner and door trim with arm rests.
And the Courier will give you quite a ride for your money. It has an independent front suspension and a long wheelbase for a smooth ride. Plus a peppy 1800-cc overhead cam engine that's easy on gas.
Looking down the road a bit, it's nice to know that everything from the powertrain to the cab and body predict low maintenance costs.
There's a Courier waiting for you at your local Ford or Mercury Dealer—today.

AT FORD AND MERCURY DEALERS

No 'Peace' wi
While Treaty i

TOKYO (UPI) — Japanese Foreign Minister Takeo Fukuda said Friday a state of war never existed between Japan and the People's Republic of China.

He made the statement before the House of Representatives foreign affairs committee discussing Sino-Japanese relations during a period of controversy here over whether a state of war exists between Tokyo and Peking.

Some experts claim it does exist because Japan has never signed a peace treaty with the People's Republic of China.

"But on this point," Fukuda said, "as far
con
pea
wan
enc
F
Chir
and
with
T
info
state
men
Peki

Soviets Declar
On River Pol

Colonist-Los Angeles Times Service

MOSCOW — The Soviet Union has set a target date of 1980 to halt pollution along two of its greatest rivers, the Volga and the Ural.

To spur the new
for cleaning up the ri
Communist Party
Committee and Gov
Council of Minist
nounced Friday that
lion rubles will be spe

Tankers, Warships

Malacca Strait
Controls Sough

KUALA LUMPUR (UPI) — Malaysia and Indonesia plan to meet soon to work out ways of enforcing control over civilian supertankers and military warships passing through the Straits of Malacca, reliable diplomatic sources said Friday.

The sources said once enforcement methods were worked out, operators of "non-commercial ships" and supertanker oil carriers will be required to inform the two goverments and seek permission before passing through the vital waterway co
the Indian and Pacific
The sources describ
commercial ships" a
vessels of foreign pow
laysia is the main bac
proposal to neutraliz
east Asia and keep
military powers out o
gion.
The restrictions or
tankers were descri
precautionary against
time collision or ot
cident in the narrow
and only partially
straits.

Creditistes
Former Le

Names In the News

QUEBEC — Former Creditiste leader **Camil Samson** has been expelled from the provincial Creditiste caucus in the Quebec national assembly, interim leader **Armand Bois** announced Friday.

Samson has been feuding with the party's provincial executive since Feb. 13, when the executive rejected his call for a leadership convention — to reaffirm his position — at an annual membership convention scheduled this weekend but later postponed.

The provincial council is to meet this weekend, and Samson has been rallying members to a "convention" which is not recognized by the majority of the caucus or by the party executive.

□

HOUSTON, Tex. — Apollo 16 astronauts Capt. **John Young**, Lt.-Cmdr. **Thomas Mattingly** and Lt.-Col. **Charles Duke** said they have chosen the names Orion and Casper for the two spacecraft that will fly them to the moon next month.

□

WASHINGTON — **Pat Nixon** celebrated her 60th birthday with an intimate family gathering at the White House, topping it off with her favorite birthday cake decorated with pink roses and green shamrocks — but no candles.

□

MOSCOW — Pakistan President **Zulfikar Ali Bhutto** and **Leonid Brezhnev** have discussed possible political solutions to the problems dividing India and Pakistan, the Tass News Agency said.

□

LONDON — **Maureen Bingham**, the wife of a naval torpedo expert jailed for spying for the Russians, was charged under the Official Secrets Act, police said.

□

LONDON — Actor **Raymond Burr**, television's wheelchair detective, helped unveil an electrically powered three-wheeled platform that may make conventional wheelchairs obsolete. **Lord Snowdon**, who invented the chairmobile, joined Burr in demonstrating the device, designed to enable the handicapped to scoot about the home, office, factory or supermarket in a chair of their choice.

□

MILAN — The Italian Communist party, the largest in the West, has elected **Enrico Berlinguer**, a bureaucrat loyal to the Kremlin, to be its new secretary-general.

□

SAIGON — South Vietnamese Foreign Minister **Tran Van Lam** stepped into U.S.

Samson
. . . own conven
presidential poll
express his govern
firm belief that
Nixon is a better ca
than any of the othe
tenders.

□

DACCA — An est
500,000 Bengalis welcom
dian Prime Minister
Gandhi on her first v
Bangladesh since its
tion by Indian troops.

VISIT T
466
PE
SM
SH
SILKWORM MU
Does well in alkaline
FLOWERING SHRU
DID YOU K
DAFFODILS,
POTTING SOIL
30-lb. bag.
SPECIAL 1
WE ARE OPEN
SEE US SOON! — 658

Women Choked with Bras, Preacher Held

BRIDGEPORT, Conn. (UPI) — A lay preacher accused of murdering five of his female "parishioners" by strangling them with their own bras was arrested Friday in Stanford, Conn.

The suspect, Benjamin Miller, 42, of Norwalk, Conn. was charged with strangling the five black women over a four-year period and dumping their bodies along the Merritt Parkway in the Stamford area.

"It is believed that Miller met his victims while he preached as a guest minister in churches in the Norwalk and Stamford areas, as well as at street corner sermons in the area," a state police spokesman said.

Miller, a former postal clerk, was taken from the Fairfield Hills state hospital in Newtown to the Stamford police station where he was arrested, authorities said.

He had undergone psychiatric treatment at the hospital in 1951 and was admitted to the institution Feb. 17 by a Norwalk psychiatrist, authorities said.

At least three of the five women were strangled with their own brassieres, police said.

No 'Peace' with Peking While Treaty with Chiang

TOKYO (UPI) — Japanese Foreign Minister Takeo Fukuda said Friday a state of war never existed between Japan and the People's Republic of China.

He made the statement before the House of Representatives foreign affairs committee discussing Sino-Japanese relations during a period of controversy here over whether a state of war exists between Tokyo and Peking.

Some experts claim it does exist because Japan has never signed a peace treaty with the People's Republic of China.

"But on this point," Fukuda said, "as far as the war between Japan and China is concerned, it ended when Japan signed a peace treaty with Nationalist China on Taiwan in 1952 at San Francisco Peace Conference.

He said efforts to improve relations with China should not be thwarted by this issue and even while keeping its security treaty with the United Staates.

The Japanese Kyodo News Agency said informed sources believed Fukada made the statement to indicate the Japanese government is unwilling to sign a peace treaty with Peking.

Soviets Declare War On River Pollution

Colonist-Los Angeles Times Service

MOSCOW — The Soviet Union has set a target date of 1980 to halt pollution along two of its greatest rivers, the Volga and the Ural.

To spur the new campaign for cleaning up the rivers, the Communist Party Central Committee and Government Council of Ministers announced Friday that 700 million rubles will be spent on facilities to clean the industrial discharge from 421 factories and 300 million more to treat the sewage from 15 cities.

"Disposal of unpurified waste water and sewage is to be stopped completely by 1980 in all cities in the Volga and Ural River basins," Tass, the official Soviet news agency, asserted.

The joint government-party declaration reflects a growing concern in the Soviet Union over the rising pollution of vital waterways and the growing demand in the country for clean water for personal use and irrigation of farm fields.

Both the Volga and Ural rivers empty into the Caspian Sea which is rapidly losing its valuable stock of caviar-producing sturgeon and other fish because of pollution. The sea also faces a falling water level and rising salinity.

The official announcement claimed that 670 waste treatment plants with the capacity of over 3 million cubic liters have been installed along the rivers in the last five years and that the dumping of oil, phenol, copper, zinc and other pollutants has been "reduced considerably."

Tankers, Warships

Malacca Straits Controls Sought

KUALA LUMPUR (UPI) — Malaysia and Indonesia plan to meet soon to work out ways of enforcing control over civilian supertankers and military warships passing through the Straits of Malacca, reliable diplomatic sources said Friday.

The sources said once enforcement methods were worked out, operators of "non-commercial ships" and supertanker oil carriers will be required to inform the two goverments, and seek permission before passing through the vital waterway connecting the Indian and Pacific oceans.

The sources described "non-commercial ships" as naval vessels of foreign powers. Malaysia is the main backer of a proposal to neutralize Southeast Asia and keep foreign military powers out of the region.

The restrictions on supertankers were described as precautionary against a maritime collision or other accident in the narrow, shallow and only partially charted straits.

Creditistes Expel Former Leader

QUEBEC — Former Creditiste leader **Camil Samson** has been expelled from the provincial Creditiste caucus in the Quebec national assembly, interim leader **Armand Bois** announced Friday.

Samson has been feuding with the party's provincial executive since Feb. 13, when the executive rejected his call for a leadership convention — to reaffirm his position — at an annual membership convention scheduled this weekend but later postponed.

The provincial council is to meet this weekend, and Samson has been rallying members to a "convention" which is not recognized by the majority of the caucus or by the party executive.

Names In the News

Samson
. . . own convention

□

HOUSTON, Tex. — Apollo 16 astronauts Capt. **John Young**, Lt.-Cmdr. **Thomas Mattingly** and Lt.-Col. **Charles Duke** said they have chosen the names Orion and Casper for the two spacecraft that will fly them to the moon next month.

□

WASHINGTON — **Pat Nixon** celebrated her 60th birthday with an intimate family gathering at the White House, topping it off with her favorite birthday cake decorated with pink roses and green shamrocks — but no candles.

□

MOSCOW — Pakistan President **Zulfikar Ali Bhutto** and **Leonid Brezhnev** have discussed possible political solutions to the problems dividing India and Pakistan, the Tass News Agency said.

□

LONDON — **Maureen Bingham**, the wife of a naval torpedo expert jailed for spying for the Russians, was charged under the Official Secrets Act, police said.

□

LONDON — Actor **Raymond Burr**, television's wheelchair detective, helped unveil an electrically powered three-wheeled platform that may make conventional wheelchairs obsolete. **Lord Snowdon**, who invented the chairmobile, joined Burr in demonstrating the device, designed to enable the handicapped to scoot about the home, office, factory or supermarket in a chair of their choice.

□

MILAN — The Italian Communist party, the largest in the West, has elected **Enrico Berlinguer**, a bureaucrat loyal to the Kremlin, to be its new secretary-general.

□

SAIGON — South Vietnamese Foreign Minister **Tran Van Lam** stepped into U.S. presidential politics to express his government's firm belief that **Richard Nixon** is a better candidate than any of the other contenders.

□

DACCA — An estimated 500,000 Bengalis welcomed Indian Prime Minister **Indira Gandhi** on her first visit to Bangladesh since its liberation by Indian troops. Heavy security precautions were enforced because of fears of a possible assassination attempt.

□

WASHINGTON — Sen. **Henry Jackson** broke with all the other major Democratic presidential candidates by refusing to name any of the contributors to his campaign, claiming many were business or government officials who might be fired if identified.

□

SAN JOSE, Calif. — Selection of alternate jurors in the case of **Angela Davis** has been completed and the presentation of evidence was ordered to begin March 27 after a week's recess.

□

VALETTA — Britain has sent anothr message, the first in two weeks, to Prime Minister **Don Mintoff** on the future of British troops on the island, official sources have said. The message, delivered by **Sir Duncan Watson**, contained no concessions by Britai or her allies on the deadlock over cash terms for allowing Britain to continue to use the island's air, sea and land facilities.

TOYOTA
S&H
SAUNDERS & HITCHMAN
2040 Cadboro Bay Rd.

VISIT The Royal Nursery
4660 ELK LAKE DRIVE (Next to Motel)
and see our excellent stock
PERENNIALS ____ 69c each
SMALL FRUITS Strawberries, Raspberries and others. Asparagus, Horseradish, Rhubarb.
SHADE TREES Including Poplar, Birch, Hornbeam, Willow and Crimson King Maple.
SILKWORM MULBERRY Bright green foliage. Does well in alkaline soil. 6-8 ft. ONLY 12.95
FLOWERING SHRUBS CAMELLIAS, RHODOS, LILAC, FORSYTHIA AND SNOWBALL.
DID YOU FORGET YOUR SPRING BULBS? WE HAVE ROOTED DAFFODILS, NARCISSUS and HYACINTH READY TO PUT OUT NOW!
POTTING SOIL 30-lb. bag. SPECIAL 1.49
PANSIES and VIOLAS Basket 69¢
WE ARE OPEN 7 DAYS A WEEK — 9 A.M. - 9 P.M.
SEE US SOON! — 658-5415 — EASY ACCESS, GOOD PARKING

STANDARD FURNITURE
PRE-INVENTORY SALE!
Brighten up those wash days.
Feature for feature you get more with
HITACHI TWIN TUB WASHER - SPIN DRY
Model PS 310 P
Features extra large 121 lb. washing capacity. Independent controls and timer for washing and spin dry
3 electric motors (wash-spin-pump) High lustre, white enamel, steel exterior. 1 year guarantee parts and service 249.95
Model PS 605P Which has an 8lb. washing capacity 189.95
Matching Portable Dryer Plugs into house outlet 189.95
COMFORT DAY OR NIGHT
SEALY REDI-BED
Top Grade Material. Five Colors to Choose From—Full-Size Bed—Genuine Sealy Mattress - Tilt Forward for Cleaning.
SALE 219.00
Sealy
CHESTERFIELD SUITES
Now is the time to purchase your chesterfield suite during our gigantic, upholstered furniture clearance before inventory. 50 suites to choose from. Prices reduced on all clearance suites. Buy now and save.
Colonial Chesterfield Suite — High back pillow with deep reversible cushions — hardwearing tweed covers — gold-bronze. 3 only. Save 50.00 ..... 349.00
Save 100.00 on a Kroehler Cape Cod Chesterfield Suite—Coil spring seating with foam rubber cushions — Salem wood trim — Herculon cover. 1 only 479.95
Chesterfield Suite by "Dependable" — Fine quality suite in decorator only cover—marine blue. 1 only 399.95
Chesterfield Suite by Sklar — Comfort at its best! Semi attached pillow back. 1 only 399.95
Cape Cod Colonial Chesterfield Suite by Kroehler—Pillow arm—coil spring base 499.95
Beautiful Sklar Chesterfield Suite — "A quality suite for the decorator conscious family." You can be sure if its Sklar. First for comfort. Color: green or brown. 2 only 399.95
Sklar Chesterfield Suite — Comfort at its best. A beautifully designed suite in decorator cover. Color: coral 1 only 399.95
The above suites represent only a few of the many suites on sale during our Pre-Inventory Clearance. Come in now and select your suite on sale.
Pre-Inventory Clearance
UPHOLSTERED CHAIRS—ROCKERS—RECLINERS!
20 ONLY — Fully Upholstered Hostess Chairs — Choice of decorator colors and fabrics. Now is the time to buy that extra chair. Each ..... ONLY 19.00
12 ONLY — Hostess Rockers — Walnut arms, full rocker action. Decorator fabrics and colors. Each ..... ONLY 39.95
6 ONLY — High Back Cogswell Rocker — Upholstered arms, high pillow back rest, full rocker action. Factory select covers, hard wearing. Each ..... ONLY 59.95
1 ONLY — Recliner — Supported cover. High back and footrest. As is ..... ONLY 79.00
3 ONLY — Rocker-Recliner — Supported vinyl cover. It rocks or reclines. Deluxe quality. Each ..... ONLY 99.00
2 ONLY — Swivel Rockers — It swivels and rocks. Cover: red, green, rust, brown. Each ..... ONLY 69.00
3 ONLY — Modern Arm Chair — White, green or black. Save 20.95. Each ..... ONLY 99.00
2 ONLY — Catnapper Deluxe Recliner — Large man-size recliner. Green, black ..... ONLY 139.00
Plus chairs, rockers, recliners and decorator chairs to clear at Pre-Inventory Clearance Prices. We are likely to have just what you have been looking for — Buy now and Save!
THERE'S MORE FOR YOU DOWNTOWN
STANDARD FURNITURE
737 YATES ST. 382-5111

The Daily Colonist.

"An Independent Newspaper . . . The Organ of No Clique or Party"

1858 Published every morning except Monday by The Colonist Publishers Limited at 2621 Douglas Street, Victoria, B.C. Second class mail registration number 0516. All undelivered copies or any notices respecting changes of address are to be sent to the above address. Member Audit Bureau of Circulation. 1972

RICHARD BOWER — Publisher and Editor-in-Chief

Search for an Epitaph

RECOMMENDATION THAT THE RIGHT of self-determination "in any part of Canada" should be written into a new constitution undoubtedly will prove the most controversial point of debate in a divisive dialogue. Obviously designed to placate Quebec, the joint Senate-Commons committee's proposal is wrapped in sugar-coated language to make it easier for the rest of the country to swallow.

"If citizens of a part of Canada" decide democratically against the current system "the disagreement should be resolved by political negotiation, not by the use of military or other coercive force."

And: A new constitution should recognize that the existence of Confederation "rests on the free consent of its citizens and their collective will to live together and that any differences among them should be settled by peaceful means."

Thus, to be written into a charter which would regulate the conduct and provide a code of rights under Confederation will be the instrument legalizing the destruction of Canada by democratic process.

However it may be disguised, this right of self-determination is no less than licence to secede.

The committee, however, tries to draw a distinction. The right of self-determination and the idea held by French-Canadian separatists that it necessarily includes the right to secede is denied by the majority report. It justifies its position, arguing: "The right to secede as an expression of self-determination is not generally recognized in federal constitutions." That, it is conceded, would be tantamount to writing permission for a state's own destruction into its basic laws.

The report goes on to examine the right of peoples, as opposed to a geographical unit like Quebec, to assert self-determination. And "we can see no feasible formula for self-determination on the basis of provincial boundaries."

Feasible formula or not, where the federal government is faced with a clear majority "of a total provincial electorate" — provincial, observe — in favor of independence, the committee advocates negotiation rather than coercion.

This sounds like a tricky bit of semantics. What the committee is really recommending is a peaceful attempt to dissuade, by whatever meek concessions, a dissatisfied minority in this country from destroying Confederation.

It is another movement in the continuing campaign to appease a part of the federal community which is unappeasable.

If a part of this country is to be given the constitutional right of secession, surely there should be a reciprocal prerogative for the rest of the people: rejection of claims of a seditious minority, and penalties rather than rewards. If this is unthinkable, so is the recommendation that Parliament now commence to write the nation's epitaph at the dictation of dissatisfied people in Quebec.

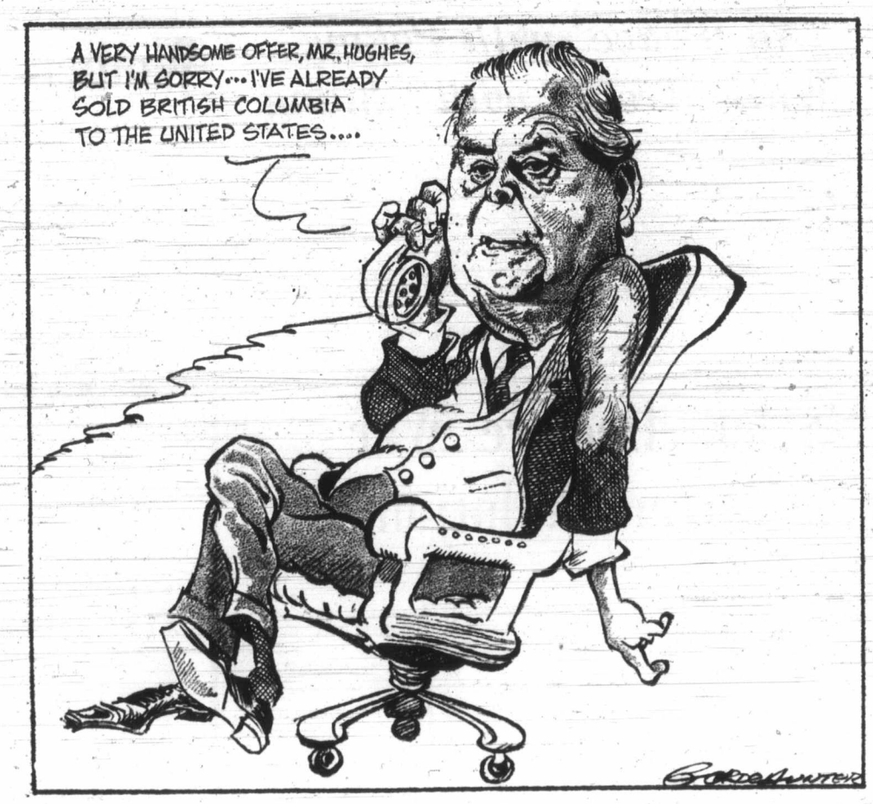

Big Money in Auto Parts

WITH NEW CAR SALES hitting a record 10.1 million in the United States last year, and new models continuing to go like proverbial hot cakes this year, a reasonable assumption would be that the automotive replacement parts and accessories industry must be slowing to a crawl. But such is not the case.

A recent study of sales trends south of the border, which presumably can be applied to this country, confirms a business review observation in a United Press International report out of New York last December that this probably is the most recession-proof industry of all.

It is a lucrative one, too, jumping by an estimated 60 per cent in the past 15 years to a $25 billion price tag covering the whole of the continent.

The study of the industry, just completed by the Christian Science Monitor newspaper, explains why it continues to expand in good times and bad:

When new car sales fall, the replacement parts business enjoys increased sales with owners keeping their cars longer and buying more bits and pieces to keep them in running condition.

And when the economy is perking, the accessories section of the business grabs at the spending dollars, particularly from the affluent and growing 18-to-34 "youth" market in which there is great interest in such things as speed items, stereos and tape equipment and a variety of other pretties for "the wheels."

Business prospects at the present time look so good, says the Monitor, that a number of major Wall Street brokerage firms are recommending investments in the industry through shares in publicly held auto-parts and high-performance manufacturers and distributors.

Undoubtedly much of the enthusiasm lies with the awakening to environmental dangers that the automobile represents. Moves being made towards reducing air pollution from engine exhaust will benefit the parts industry greatly. Anti-pollution devices will be required by law, likely on all 1966 and later-model cars. That $25 billion figure could very well soar in the cleaner air.

At the same time little attention is being paid to complaints of exorbitant prices of parts which, in at least one Canadian instance have brought a call for royal commission investigation.

The Ontario Independent Damage Appraisers' Association describes costs as "scandalous" and supports this with the claims that a bumper costing only about $10 to manufacture retails at more than $100.

"Scandalous" might be a proper description, as well, for the practice of unit selling in replacement parts. In many instances a buyer is required to purchase a complete assembly when only a small portion is needed — this in body as well as engine parts. It amounts to a degree of blackmail and is a big reason why the industry is prosperous and its outlook good.

Canadian Forces Well Paid But With the Wrong Currency

By ROBERT CAMERON

THE hullabaloo which businessmen, in communities next to a large military base, are raising over Canex operations (notably in Chilliwack, Kingston and Halifax), highlights an interesting point of principle on the payment of our armed forces. Canex is of course the acronym for "Canadian Exchange," the military operated outlet system for a large range of goods and services.

* * *

At an isolated or overseas base, Canex is not a point at issue. But close to a civilian community it is. Local merchants naturally regard military bases as a windfall to expand their own facilities. And since Canex cuts into this potential, they resent it. In particular, they don't see why their own tax dollars, paid to Ottawa, should be used to subsidize competition back on their own doorsteps. And they have a point.

On the other hand, service personnel generally create a demand push on local costs — particularly accommodation. And it hurts them. They also note that though contributing considerable wealth to the community, they don't stay long enough to reap tangible benefits. Hence Canex, for their own source of profits which can be channeled more promptly into facilities which the government doesn't provide. And this too makes sense.

Paradoxically DND, which stands to gain most by having the Canex problem resolved amicably, is mainly responsible for aggravating it. And this is being done by short-sighted pay policies.

* * *

The mission of DND is of course to produce an effective military organization with people dedicated to the service and who are committed to putting their life on the line for the country, if needs be. To hold such types together, it has long been recognized that something more than money was required.

A distinguished Second World War Canadian general put it this way: "For a man to leave a slit trench in war is really an insane act. To do so he must be a nut — or part of a good team."

* * *

Frequent change of station, children's schooling, the regular hunt for accommodation, and the personal implications of a defence policy that's changed far too often, are some of the unsettling things in a service career. So, to create a good team, adequate welfare is important. But to achieve the loyalty and elan which can make all the difference in a crunch, there is nothing like a few "perks."

Formerly DND provided a good combination of pay and perks — extra leave after a hard stint of overtime, distinctive uniforms, good recreational facilities, clubs, etc. But prompted by rapidly inflating pay scales on civvy street, there has been continuous pressure for equality. However, since no government can give the military equality of pay, and perks, the latter are being gradually squeezed out of the system.

But money alone is self defeating. It will attract those who join forces for self interest, people who like the idea of unions, an eight-hour day with double pay for overtime, and who lack the incentive which makes for real dedication. A good example of what's happening even with old-timers is one of our real bright colonels whom I talked to the other day. When I suggested that he looked somewhat happier than a year ago, he confirmed he was. "As a matter of fact," he said, "the recent pay raise was so good that when they offered me a new job with the rank of general, I turned it down."

What makes this sadder than just to hear it, is that an announced reason for the last forces pay raise was not to compete for qualified personnel, but simply to "catch up with the pay levels of civil servants." If ever there was a case of chasing your own tail and the public be damned, this is surely it!

* * *

The large Canex outlets are a sort of spasm reaction to get DND out of the corner into which it has painted itself. But it won't provide amenities if Canexes are to be totally self supporting, as civilians are insisting. With the subsidy cushion completely withdrawn, there will be little chance of successful competition with local businessmen whose profession is merchandising. Even now, with subsidy partially withdrawn and because of a lack of choice with high prices, Canex is regarded as a disaster by those it purports to serve.

An immediate answer to the Canex confrontation would be for the government to provide more base facilities in the first instance. This would cut the profit requirement to a figure which could be obtained from minor specialized outlets, and which wouldn't conflict with nearby private enterprise. Then to mollify the taxpayer, these extras could be shared to a maximum practical extent with local civilians.

* * *

But for the long term, DND must also come to grips with the equal pay fallacy. A first step would be to re-enshrine the value of perks in a military organization, and fight for them. Then it should quit trying to match the dollar pay of other civil servants and their rank structure, which is frequently grossly inflated. With full employment in our peacetime society being a chimera, because of welfare payments, money won't be crucial to getting all the recruits that are needed. And perks, much more than money, will keep them once they are trained.

Perks are surely what was meant in the well-known adage that "An army marches on its stomach." And it is just as valid today as ever — unless, that is, we're content with the marching of mercenaries who are in it for the buck.

OUR READERS' VIEWS

To be considered for publication in whole or in part, letters must be on subjects of general interest, and if signed with pen-names, must be accompanied by writer's name and address. Preference will be given to those that are brief.

Rendering Unto Caesar

MUCH OF THE TROUBLE with the world today is that we are kept so busy rendering unto Caesar that which he demands that we have no time left to render unto God that which belongs to God!

In discarding the Ten Commandments as "square" we accept adultery, theft, false witness and covetousness as the norm. While abolishing the death sentence for criminals we have instituted the mass murder of unborn infants. We have removed prayers from the schoolhouse and launched studies in witchcraft and the occult. While seeking charisma in our leaders we fail to look for character.

We no longer honor parents, but demand that they grovel at the shrine of youth. While we go through the motions conducting a Brotherhood Week, our Golden Rule has become: "Do unto others whatever you can get away with!"

While protecting civil disobedience as an "ideal" of conscience, so we mock conscience as a religious myth should it oppose the so-called "ideal." While TV commercials promote better ways to clean our bodies, homes and highways, they follow with "entertainment" shovelled up from the sewer.

In short, in denying his Creator, man flounders in his own inadequacies, perhaps waiting for the supreme court to rule God out of order for conspiring to deny man his right to go to hell unmolested!

PATRICIA YOUNG,
1030 Nanton Ave.,
Vancouver.

Own Fault

I should like to express my unlimited support for Mayor Pollen when he states that the four MLAs who represent Greater Victoria have done a very bad job. However in my view the fault lies not with the four MLAs but with the electorate which elected them in the last election when some very good alternatives were presented by the other parties. Surely the electorate had enough knowledge of their past performances, but of course, they were not Godless socialists.

M. P. B. WRIXON,
518-1680 Poplar Ave.,
Victoria.

Movies

I hope all your readers appreciated the admirable summing up in Mr. Malin's letter of March 11 on the recent movie censorship discussion.

How many people realize that in Communist countries drug addiction is very severely punished and the attitude to sex is rigidly puritanical. Furthermore, recent disclosures — Nasser's biography, for instance—have shown that the Communists see in drugs and sexual promiscuity cheap and easy means of destroying the West from within. They know full well that a permissive society is a degenerating one.

The persistent subtly expressed assumption propagated so widely by the underground press and the glossy magazines that drug addiction and promiscuity are normal among the young is the enemy's most promising line of attack. International Communism is supported by very able persons who by insidious propaganda and devious ways have persuaded the so-called liberal thinkers that anything done in the name of truth, reality and art is permissible.

Mr. Malin rightly points out that these films are aimed at the young; they are the susceptible ones, they are the ones most likely to be influenced and, most important of all, they are the country's most valuable asset and therefore the ones being attacked.

It is up to us to widen and diversify our defences as a duty towards our country and our children.

A "laissez-faire" attitude towards censorship is indefensible.

W. A. FORBES,
3431 Bonair Pl.,
Victoria.

Nitinat for Posterity

May I comment on the letter of Mr. C. M. Smith, the fellow who can't wait for the Nitinat Triangle to be logged so that he and ten thousand others may enjoy the slash and devastation in their campers.

Firstly, not only the Sierra Club, but the Federation of British Columbia Naturalists with other wildlife and conservation groups in B.C. are pressing to save the Hobiton, Tsusiat, Squalicum and Cheewhat valleys for inclusion in the only true wilderness park on the south end of the Island.

On my several trips to the West Coast, I met scores of other hikers pushing their way over the neglected trail for a thrilling nature experience.

One wonders where Mr. Smith has been for the past twenty years while every educational medium has done its utmost to make people realize the importance of preserving a few examples of untouched wilderness for posterity and scientific study.

Conservationists see in the Nitinat Triangle an alternative to the Bowron Lakes wilderness canoe park, the only one of its kind in B.C., which saw some 6,000 people slog their way through last summer — so heavy has the traffic become that it may be necessary to restrict the numbers using that park in order that the ecology of the area is not swamped with too many people.

Surely people are starting to realize some of the folly of feeding all our natural valleys to U.S. timber giants, for a chance to lick the spoon in the form of payrolls.

Members of the Sierra Club are primarily students and conservationists, to whom will fall the task of trying to repair the wreckage of our natural surroundings brought on by people of Mr. Smith's apparent mentality.

We acknowledge that logging is vital to the Island's economy, however, with thousands of square miles available for timber harvest, (suitable later for people in their droves with behemoth campers, who like that type of herd recreation), it should not be asking too much to save one relatively small triangle for wilderness study, wildlife habitat, and recreation.

RUTH J. MASTERS,
RR1,
Courtenay.

One tries to be open minded re all the points of view concerning the Nitinat Triangle; yet amid all the arguments pro and con it seems to me that one fact stands alone: This area is the only virgin forest on lower Vancouver Island.

Why should not, why can not it be spared, to remain for all generations to come, to be as it is now: one living testament of this lower Vancouver Island as it was before we all did come?

(Mrs.) D. E. H. SUTTILL,
5065 Lockhaven Dr.,
Victoria.

Editor's note: Many more letters on the subject of the Nitinat Triangle have been received following publication of C. M. Smith's views, all in opposition. Due to similarity of content, but mainly space limitation, all will not see print.

Impoverished Paraguay

Smugglers' Paradise

By JAMES NEILSON
from Buenos Aires

IN THE hot and impoverished land of Paraguay smuggling is the most important activity. The annual turnover exceeds that of orthodox trade, and it maintains the small middle-class in a fashion that would otherwise be out of reach.

Most Paraguayans have a hand in the traffic, whether directly or not. The Guarani-speaking boatman will ferry beer or cooking oil across the Parana River to Argentine towns, and his many relatives will live on the proceeds.

* * *

Great piles of American, Japanese or German goods are on sale at cut prices in the few shops of the capital, Asuncion. Only the foolish tourist will try to carry his booty across the frontier himself. He will leave his address, pay the man behind the counter a bit more than the goods cost, and, sure enough, his Leica or expensive pistol will be forwarded to his home in Buenos Aires or Sao Paulo within a week or so.

Not all smuggling is on this cottage-industry scale, of course. Small aircraft weighed down with cigarettes — much of the tobacco smoked in Argentina is contraband — daily take off from Paraguayan airstrips to land at a makeshift airfield, unmarked on any map, in an estancia (ranch) near Buenos Aires. The goods will have already doubled in price, but as most Argentine imports carry taxes of 200 or 300 per cent, when imports are allowed at all, the distributor stands to make a tidy profit.

This activity has made Paraguay, which is one of the world's poorest countries with a population of fewer than two million, a major importer of Scotch whisky and American cigarettes. The general corruption ensures that profits are evenly spread among the large number of military men and police in the know. The police do intervene now and again, but only when they judge their share to be too small. Then they act energetically. There are no coroners in Paraguay.

Brazil and Argentina, which are dogmatic upholders of the ideal of non-intervention in the affairs of other nations have turned a blind eye to this traffic. Indeed, many of their own citizens have grown fat on it. But the greed and ruthlessness of the smugglers may be bringing the party to an end. A number of U.S. legislators are very angry because Paraguay is deeply involved in the smuggling of heroin and other hard drugs, which come to Latin America from the Middle East or Europe and are then flown to the U.S. via Panama. One U.S. congressman described Paraguay as "the leading Latin country in this traffic, and the main reception country for heroin en route to the United States."

* * *

American concern has been magnified by Paraguay's refusal to hand over Joseph-Auguste Ricord, a French-born Argentine, who, according to the state department, heads an organization that has smuggled $2,500 million worth of heroin into the U.S. in the last five years. Ricord was indicted by a federal grand jury in New York after five Paraguayans and one Argentine were arrested in Miami in October 1970, when they landed a small plane carrying 93 pounds of heroin worth several million dollars. Ricord has never been on U.S. territory but he was arrested in Paraguay and has been in prison for nearly a year.

Paraguayan reluctance to let the U.S. extradite Ricord is in line with a long-standing Latin American attitude. Overthrown dictators, however sanguinary or venal, are sure of finding refuge in a neighboring land, and every president is uncomfortably aware that his turn could come at any time. This hospitality has made Latin America, and particularly Paraguay, a haven for Nazi war criminals.

* * *

Mengele and Bormann are peridocially reported to be lurking in the backlands where Brazil, Argentina and Paraguay meet. On the brighter side, however, this tradition allows victims of persecution elsewhere to escape their tormentors, and many Jews and German liberals made the most of it while Hitler was in power and immediately after the Second World War.

Drug addiction is a minor problem in Latin America. From time to time upper class youths or would-be hippies are caught with marijuana, but hard drugs are rarely used. The only exception is provided by Indians in the Andes of Argentina, Bolivia and Peru, who have chewed coca leaves for centuries to deaden the pangs of hunger. Cocaine is extracted from the coca leaves, and increasing quantities are finding their way to the United States, once again by the Paraguay-Panama air route.

OFNS Copyright

Marching Mayor Lindsay i

Emotion Blin

LONDON (Reuter) — Roman Catholic priests who accused British paratroops of indiscriminately firing at a fleeing crowd during the bloody Sunday civil rights demonstration in Londonderry were blinded by their emotions, an army lawyer told a tribunal here Friday.

Brian Gibbens, counsel for the army, was making his final speech to the tribunal investigating the deaths of 13 civilians during the Jan. 30 demonstration. It worthy that only 1 dead had been boys, he said.

Commenting on of the priests Her hearings in Northern Ireland said their emotion blinded them into that what they sa was the truth.

He conceded th army side, there

Baboons Kidnap. Free Youngster

SALISBURY, Rhodesia (Reuter) — I are believed to have kidnapped an 18-mo African boy at a farm 200 miles south of S and cared for him for nearly two days be leasing him unharmed, police said. A searc following tracks of the boy and baboons, fo youngster in good condition. Though he co walk well nor feed himself, he was neither nor thirsty when found.

'Bormann' Declares:

'I Only Foug In First Wa

MONTEVideo (Reuter) — Seven police have brought a Ger claimed to be Martin Bormann Adolf Hitler's deputy out of the remote Amazon jungles of southern Colombia to civiliza tion for finger-print checks.

The man, described as tall barefooted and dressed peasant's clothing when arrested Thursday, calls himself Johann Ehrmann and says he is 72. Bormann, who escaped from Hitler's suicide bunker in Berlin as Russian tanks approached in April 1945, would be 7

Ehrmann said in an inter view with Colombia's Caraco radio network: "I am no Bormann. I only fought in the First World War."

Simon Wiesenthal, the Nazi hunter who tracked down Adolf Eichmann, said in Johannesburg, South Africa:

"Every time we get information that a prominent Nazi is living in a country with a bad climate and under bad conditions such as in a jungle I am skeptical.

"Men like Bormann do not need to go into the jungle and live with an Indian wife."

Ehrmann was arrested by security police following a report in the weekly news magazine Siete Disas (Seven Days) that he is really Bormann.

Ehrmann was found living with his 65-year-old Indian wife, their 20-year-old daugh- and her four ch in a house built called La Hormiga in the Putumayo r of southern near the Ecuador bo

A police jeep wit pect aboard travers miles of rugged jur Friday to bring hi southern city of Past

Deat

SAN FRANCISCO The California Supr refused Friday to

Cypri In S

NICOSIA (UPI) United Nations of nounced Friday that lion worth of arms imported into Cypru uary have been plac the control of the p ing force.

The arms, order Czechoslovakia by Archbishop Makario stored in a safe plac commander of the U will be able to inspect

'England Out' March Theme

Marching Mayor Lindsay wears black armband

St. Patrick's Festivities Subdued

Associated Press

Irish-Americans and their friends stepped out Friday in honor of St. Patrick, but trouble in Northern Ireland cast its shadow over some of the observances.

In a letter marking the feast day of Ireland's patron saint, Pope Paul expressed "deep sorrow" over the violence in Northern Ireland and urged establishment of justice as a prelude to peace.

"Obstacles which stand in the way of justice must be removed obstacles such as civil inequity, social and political discrimination and misunderstanding between individuals and groups," the Roman Catholic pontiff wrote.

At a St. Patrick's day mass in Washington, William Cardinal Conway, primate of All Ireland, noted that both Protestants and Roman Catholics had suffered in the disorders and said:

"These poor people on both sides are victims of a hurricane of history. Pray that the time of their tribulation will be short."

Terence Cardinal Cooke reviewed New York City's 210th annual parade from the green-carpeted steps of St. Patrick's Cathedral. The theme of the parade was "England Get Out of Ireland" and many marchers wore black armbands as a sign of mourning for 13 persons killed by British troops in Londonderry on Jan. 30.

An estimated 120,000 marchers took part. Among the 240 bands was the 3rd Naval District Band, which was allowed to march after the Pentagon reversed an earlier decision that United States military bands could not participate because the parade's theme made it a political event.

Mayor John Lindsay, wearing a green shirt and a black armband, was among the marchers. "It's a great parade, but a day of memories," he said.

Hundreds of Irish and "instant" Irish joined in parades elsewhere, among them 3,000 Americans who trooped through downtown Dublin.

St. Patrick's Day is not a recognized holiday in Northern Ireland, and there were no major celebrations.

Belfast Quiet, 'Bomb Boys All in a Pub'

BELFAST (AP) — An uneasy lull settled over Northern Ireland on St. Patrick's Day. For Belfast's citizens, it was one of the quietest days for weeks.

"The bomb boys are probably all in a pub somewhere," said one Belfast man. "Irishmen always drink on St. Pat's Day."

No major incidents were reported in Ulster, torn by sectarian violence for 2½ years as the Irish Republican Army has battled to force a union of the Protestant-dominated North and the Republic to the south.

But two soldiers were wounded in IRA ambushes when gunmen fired across the border near Beleek and at an army post in Londonderry. Other troops were bombarded with stones and bottles by schoolchildren.

The Irish troubles in which 278 persons have died in the last 31 months, cast a shadow over the traditional celebrations in the Republic, where Premier Jack Lynch warned of "the stresses and dangers which beset us."

Police in Northern Ireland said there was a dramatic lack of border traffic. Normally, thousands of people drive south into the Republic to celebrate St. Patrick's Day. Since it is not a national holiday in Ulster.

In Dublin President Eamon de Valera, 89, attended a mass given in Gaelic and echoed the sentiments of most Irishmen by saying: "We pray from the depth of our hearts that all our communities may be blessed with peace permanent and just."

Lynch was more forceful and castigated Prime Minister Edward Heath of Britain for delaying the announcement of his long-promised peace plan.

"The delay in producing a reasonable set of proposals for a just and peaceful settlement greatly aggravated matters," he said.

Cameras Off

PASADENA, Calif. (UPI) — Scientists shut down the cameras and other scientific experiments aboard the Mariner 9 spacecraft Friday while engineers attempted to locate an apparent malfunction in the Mars satellite.

Yes, You Can FINISH HIGH SCHOOL

with our modern, all-new correspondence courses — YOU CAN COMPLETE ALL LESSONS IN SPARE TIME — AT HOME OR ON THE JOB.

Certificate awarded. Students may take General Program or University Entrance. Low monthly tuition. All books supplied. FREE brochure and data supplied immediately.

NATIONAL COLLEGE, 444 Robson St., Vancouver 688-4913

Name Age

Address Phone

AN ALL-CANADIAN COLLEGE

PERSIAN RUGS

When the talk turns to Persian art and carpets must you be silent? A simple way—particularly for families with children to obtain a well-rounded education in the history of Persian art under the guidance of

IRANIAN CARPET WEAVERS ASSOCIATION

[illegible] little information [illegible] for a lifetime and can [illegible] make pieces cause in [illegible] weeks them out [illegible] pure natural silk [illegible] of Omar Khayyam [illegible] Persian antique and [illegible]

WINTER END CLEARANCE SALE UP TO 60% OFF

[illegible] Because this shipment of over [illegible] pieces has been piled up in the warehouse for a long time so don't postpone the purchase of your rugs because this could be your last chance.

THE RED LION MOTOR INN BANQUET ROOM
SALE WEDNESDAY, MARCH 22 FROM 10 A.M. TO 10 P.M.
THURS., MARCH 23 FROM 10 A.M. TO 4 P.M.

A Catalogue will be available at viewing

Emotion Blinded Priests—Lawyer

LONDON (Reuter) — Roman Catholic priests who accused British paratroops of indiscriminately firing at a fleeing crowd during the "bloody Sunday" civil rights demonstration in Londonderry were blinded by their emotions, an army lawyer told a tribunal here Friday.

Brian Gibbens, counsel for the army, was making his final speech to the tribunal investigating the deaths of 13 civilians during the Jan. 30 demonstration. It was noteworthy that only four of the 13 dead had been shot in the back, he said.

Commenting on the testimony of the priests, given at earlier hearings in Coleraine, Northern Ireland, Gibbens said their emotions may have blinded them into "believing that what they say they saw was the truth."

"He conceded that on the army side, there must be a good deal of incentive to justify the action of the paratroops who opened fire.

"Soldiers, under a hail of missiles have to decide in a split second whether something is a lethal missile or merely a half brick, the lawyer said.

"His life and the lives of those with him hang in the balance. If he makes a mistake and does not fire, he may be killed. If he makes a mistake and fires, he will certainly be blamed for indiscriminate shooting.

A soldier was entitled to fire to protect himself and other soldiers, he said.

Gibbens argued it could not be claimed that the soldiers fired without provocation when six witnesses had spoken of roaming around.

He said there was nothing unusual in the fact that many witnesses had said they heard no explosions of home-made bombs.

Baboons Kidnap. Free Youngster

SALISBURY, Rhodesia (Reuter) — Baboons are believed to have kidnapped an 18-months-old African boy at a farm 200 miles south of Salisbury and cared for him for nearly two days before releasing him unharmed, police said. A search party, following tracks of the boy and baboons, found the youngster in good condition. Though he could not walk well nor feed himself, he was neither hungry nor thirsty when found.

French Leftists Reappear In Terror Role

PARIS (Reuter) — Young left-wing extremists, who rocked France to its foundations in May 1968, have suddenly re-emerged in public life with a series of bomb attacks and a spectacular kidnapping.

The French public, which considered the militant class divided and dispersed, was startled to realize the turbulent "gauchistes" leftists are still a force to be reckoned with.

The French authorities too were shocked to read the recent findings of a public opinion poll that more than half of the nation's teen-agers sympathize with the leftists.

Now the leftists have recaptured the limelight. They first made the headlines last month when a Maoist militant, Pierre Overney, was shot dead during a clash with security guards outside the Pegaud car works here.

A rash of bomb attacks on Renault installations followed.

A few days later the kidnapping of Renault official Roger Nogrette set off a massive police search for him and his shipnyps. Nogrette was released after being held at gunpoint for 48 hours, but the leftists have sworn to continue militant tactics.

Ehrmann

. . . Indian wife, daughter

'Bormann' Declares:

'I Only Fought In First War'

BOGOTA (AP) — Colombian police have brought a German-born recluse who police suspect is Martin Bormann, Adolf Hitler's deputy, out of the remote Amazon jungles of southern Colombia to civilization for finger-print checks.

The man, described as barefooted and dressed in simple peasant's clothing when arrested Thursday, calls himself Johann Ehrmann and says he is 72. Bormann, who escaped from Hitler's suicide bunker in Berlin as Russian tanks approached in April, 1945, would be 77.

Ehrmann said in an interview with Colombia's Caraco radio network: "I am not Bormann. I only fought in the First World War."

Simon Wiesenthal, the Nazi hunter who tracked down Adolf Eichmann, said in Johannesburg, South Africa:

"Every time we get information that a prominent Nazi is living in a country with a bad climate and under bad conditions such as in a jungle I am skeptical.

"Men like Bormann do not need to go into the jungle and live with an Indian wife."

Ehrmann was arrested by security police following a report in the weekly news magazine Siets Disas (Seven Days) that he is really Bormann.

Ehrmann was found living with his 65-year-old Indian wife, their 20-year-old daughter and her four-year-old son in a house built on stilts called La Hormiga (The Ant) on the Putumayo jungle district of southern Colombia near the Ecuador border.

A police jeep with the suspect aboard traversed the 300 miles of rugged jungle trail Friday to bring him to the southern city of Pasto.

Death Ban Remains

SAN FRANCISCO (AP) — The California Supreme Court refused Friday to reconsider its 6-to-1 decision outlawing the death penalty under the state constitution.

The court did, however, modify the decision to say it did not mean that persons such as Angela Davis who face what formerly were capital charges should be freed on bail.

State law says persons held for capital crimes should not be permitted freedom on bail.

Miss Davis, on trial for murder, kidnap and conspiracy charges, was freed on $102,500 bond after the court struck down capital punishment. She remains free on bail.

Juan Corona, a labor contractor charged with murder in the deaths of 25 farm workers at Yuba City, Calif., also sought bail, but a judge delayed a ruling until the court's death penalty decision was final.

Cypriot Weapons In Safekeeping

NICOSIA (UPI) — The United Nations office announced Friday that $2.5 million worth of arms secretly imported into Cyprus in January have been placed under the control of the peacekeeping force.

The arms, ordered from Czechoslovakia by President Archbishop Makarios, were stored in a safe place and the commander of the UN force will be able to inspect them at any time without prior notice the announcement said.

The arrangement was reached through an exchange of letters, dated March 10, between Makarios and Osorio Tafall, UN special representative on Cyprus.

The announcement said the Cyprus government has undertaken not to distribute any of the arms and ammunition. A full list of them has been given to the UN.

CUBBON ON COOK

GYPROC
4'x8'—⅜". Sugg. Retail 2.85. SALE 2.29
OTHER SIZES AVAILABLE

PLYWOOD
4 x 8 x ¾"
Sen — L/O 19.95
Rot. Mahog. 12.85
Rib. Mahog. 15.85
Elm 21.95
Walnut 22.69

CEILING TILE
No. 1 White. 64 sq. ft. per ctn. Sugg. Retail 10.65.
Sale, Ctn. 8.76
12"x12", 12"x24", 16"x16"

KD SPRUCE SHELVING
1 x 6 — Lin. Ft. 14¢
1 x 8 — Lin. Ft. 19¢
1 x 10 — Lin. Ft. 24¢
1 x 12 — Lin. Ft. 29¢

PARTICLE BOARD SPECIALS
4'x8'x5/16" 2.89
4'x8'x¼" 2.89
4'x8'x½" 3.19
4'x8'x¾" 3.49

PRE-FINISHED Mahogany
4'x8' SHEETS
Cottage Grade 2.79

YELLOW CEDAR
2 x 6, 6 Foot 66¢
2 x 6, 8 Foot 80¢
2 x 6, 10 Foot 1.00
Note: This 2x6 is Excellent Grade

CORK BOARD
12x36—½" 75¢
24x36—½" 1.50
24x36—¾" 1.95

DOOR SALE
Clearance of Broken Sizes and Rejects
1⅜" Thick Bifolds panels from 1.89
1¾" Thick House Doors from 3.99
1¾" Thick Heavy Doors from 9.99

CUBBON KITCHEN CENTRE
• Longbell • Citation • Crestwood
A complete Design and Estimating Service
FOR APPOINTMENT PHONE 382-2139
This Service Is Yours for the Asking
CUBBON BUILDING SUPPLIES
1720 COOK STREET

LUMBER VALUES
(Econ.)
25 pcs 2x4 8 ft 5.95
25 pcs 2x4 approx. 8 ft 7.95

Bevel Cedar Siding
Per lin. ft.

	Reg.	SALE
¾x10 Suburban	12¢	9¢
¾x10 Select	23¢	21¢
¾x8 Select	16¢	14¢

TRAILER PANELS
No grooves

Husky White	4.75
Teak	5.75
Galaxy	4.19
Distress	5.95
Snowflake	4.99

PANELING
4x8 Pre-Finished Cash Prices

Scotch Cedar	4.75
Riviera Ash	4.79
Eastern Oak	4.97
Husky White	5.29
Southern Exposure	3.49
Western Walnut	5.97
Pearl Panels	5.75
Rosewood	5.29
Peace Pine	4.49
Pecan	5.25
Neo Walnut	4.95
Neo Teak	4.95

LUMBER SHORTS
2"x2" 6 foot (6 pcs.) 1.62
2"x3" 6 foot, each 33¢
2"x4" 6 foot, each 44¢
2"x6" 6 foot, each 66¢
2"x8" 6 foot, each 88¢
2"x10" 6 foot, each 1.20
2"x12" 6 foot, each 1.44
1"x2" 6 foot (12 pcs.) 1.35
1"x3" 6 foot (12 pcs.) 1.80
1"x3" 6 foot (8 pcs.) 1.08
1"x4" 6 foot (8 pcs.) 1.38
1"x6" 6 foot (4 pcs.) 1.32
1"x8" 6 foot (4 pcs.) 1.76

Odds 'n ENDS
10-ft. Garden Fencing 1.69
Loomex 12/2 Wire, 100 Ft. 7.95
Propane Torch Tanks, Reg. 2.16. SALE 1.89
7¼" Skil Saw, Reg. 51.50. SALE 39.95
Mitre Boxes, Wooden 1.39
Contact Cement, Reg. 9.35 Gal. SALE, Gal. 5.99
Shelving Pre-Fin. Walnut, From 1.99

CUBBON
1720 COOK STREET
YOUR HOME IMPROVEMENT CENTRE
• CASH • CHARGEX • CHARGE • BUDGET
LUMBER AND BUILDING SUPPLIES
PHONE 384-8181

Constitution Committee 'Wreckers'—Bennett

From Canadian Press

A parliamentary committee on the constitution drew disapproving reaction from two provincial premiers when it presented its report Thursday.

When he heard its recommendation that any new constitution should provide for the right of self-determination "of any part of Canada," Premier Bennett said it should have been called "the wrecking committee."

He also took issue with its view that some day the question of keeping the monarchy will have to be placed before the people.

On economics, Premier Gerald Regan of Nova Scotia said: "Centralization of economic forces to any greater degree than already exists would be harmful."

Regan is one of three Liberal premiers.

Only a handful of provincial officials reacted to the proposal by the committee on the constitution that the country should have a "new and distinctively Canada" constitution.

The committee report resulted from the 30 members visiting 47 cities across Canada and hearing 1,486 witnesses in two years of public hearings.

It recommended that Parliament be given the ultimate weapon to fight inflation — income controls — and suggested that in cases of national emergencies declared by Parliament, the provinces should delegate "all additional powers necessary to control prices, wages and other forms of income, including rents, dividends and profit to implement its prime responsibility for full employment and balanced growth."

Bennett said he would be 100-per-cent opposed, or more opposed if possible, to the proposal to take the monarchial system out of Canada.

"Our system is patterned after Great Britain. One of the great systems we have is the British parliamentary system, the Crown and so forth. The Crown costs Canada nothing but our benefits are tremendous . . .

"It gives us stability of government . . . which the United States and other rrepublics would be glad to have. Any person that tries to get away from our type of monarchy, a constitutional monarchy is not a good Canadian."

On the matter of the right of self-determination, Bennett said: "I believe we are Canadians from coast to coast. I think the committee has been wrongly named. I think it should be named the wrecking committee."

Crime Victim Awarded $412 Pension

WINNIPEG (CP) — A 71-year-old Winnipeg man who lost the use of his legs and one arm after two youths wounded him with a knife last August has been awarded a lifetime pension of $412.50 a month from the Crimes Compensation Board.

Attorney-General A. H. Mackling said Friday that the award, with a capital value of $36,300, will be increased if the man requires special care in a sick home or additional medicine.

Mackling said the award more than doubles the total amount of compensation granted by the board since it went into operation last October.

Among other injuries, the disabled man received cuts to his spinal cord and small intestine. In addition to the award, the board approved $494 to buy him a wheelchair and a hydrofloat cushion.

Mackling said the case shows, "in a most painful way" the absolute necessity for having the Crimes Compensation Board. "I dread to think of the fate of this man, who is almost totally disabled, without the board."

Douglas Tells PM: Lose Coool—Wham!

WEYBURN, Sask. (CP) — Advice from Tommy Douglas, one-time lightweight boxing champion of Manitoba, to Pierre Trudeau, current king of Canada's political heavyweights:

"You can't afford to lose your temper or you'll get your head knocked off."

Douglas, former national leader of the NDP, said on a public affairs program Friday Prime Minister Trudeau has "lost his cool."

The prime minister could not be questioned or contradicted without losing his temper. When one shows signs of being unstable emotionally, he said, "you're not dealing in a rational manner in solving the problems facing Canadians."

National Development

New Role Given Armed Forces

OTTAWA (CP) — The defence department Thursday laid down a set of guides governing the use of the Canadian Armed Forces for national development projects.

Brig.-Gen. G. G. Bell, director-general of planning at defence headquarters, emphasized in a statement to the Commons defence committee that the principal business of the armed forces will continue to be national security.

"National development activities are second in importance and priority to the primary defence activities," said the statement.

The role of the forces in development work was one of the principal themes of the government white paper on defence in the 70s unveiled last year. However, the notion was never publicly elaborated in any depth until Thursday.

As a general rule, except where the training value derived becomes an over-riding consideration, defence department support for development work will be on a cost-recovery basis.

The department will accept requests for assistance from other federal departments and agencies, from provincial governments and, in some circumstances, from other agencies in the civil sector.

CBC Eyes 'Fringe'

OTTAWA (CP) — CBC radio and television service will be made available to every community of more than 500 residents within the next three or four years at a cost of $30 million to $40 million, State Secretary Gerard Pelletier said Friday.

He told a Commons committee that the government's intention is to have the CBC work out a definite schedule for completing its coverage of the fringe areas of the Canadian hinterland which do not now receive good CBC service.

Pelletier told a committee studying spending estimates for his office that hitherto the CBC and the government had only been able to promise extension of the CBC networks "as funds became available." Now the government had decided that a definite plan of extension should be worked out.

The state secretary said that up to 21,000 applications have been received for 1972 Opportunities for Youth grants.

The department intends to announce definite grants April 15.

New policies governing museums and the cinema are to be announced in a few weeks.

PEARSON
NEXT RED LION
SELLS
ISLAND'S LARGEST
MOTORCYCLES

CJVI
On Location SAT. and SUN.
WIN a 9x12 Ft. Shag Rug with Underlay
MANY OTHER PRIZES
★ Free Coffee
★ Free Donuts
SAVE!

CARPETING
OPEN SUNDAYS
10 a.m. - 6 p.m.
CLEAROUT!
Final Week of Mandel's PRE-SPRING FLING!

Look at These Terrific Bargains!

SUNDAY NYTE, medium length shag, 2-tone nylon in popular colours. SQ. YD. 7.99
CLOUD 9, nylon plush Bathroom carpet, washable, machine dry-able, 6 ft. widths, 5 colours. PER LINEAL FT. 4.99
CORTEZ, 18-oz. CMHC approved nylon broadloom, in 2 colours. SQ. YD. 4.99
CONVERSATION PIECE, rubber backed nylon shag. SQ. YD. 5.79
OAKWOOD, tweed broadloom, durable and very attractive. SQ. YD. 5.29
SOUTH PACIFIC, 2½-in shag, long, lovely and luxurious. SQ. YD. 10.95
PERFORMER, level loop nylon for family room, halls, stairs. SQ. YD. 6.49
NEW DAY, 2-tone mini-shag, modern style with easy maintenance. SQ. YD. 9.79
PACIFIC VIEW, 100% nylon shag in 2-tone shades. SQ. YD. 4.99
PRINT SHAG, 5-toned 100% nylon for the unusual look. SQ. YD. 7.79
GLADIATOR, level loop tweed nylon, rubber back for heavy commercial wear. SQ. YD. 8.29
MOONLIGHT, soft and cushy, a toe-tickling bedroom shag. SQ. YD. 7.49
EBERHARDT TWIST, nylon hard-twist, for the formal look. SQ. YD. 7.99
5th DIMENSION, Nylon cable shag, 50-oz. pile weight, plush. SQ. YD. 12.95
RANGER, rubber back, level loop in tweed colours, durable. SQ. YD. 7.49
PARK MANOR, this plush polyester shag, durable, heatset twist. SQ. YD. 8.99
Kitchen or Commercial, level loop, bright new patterns, all colours. SQ. YD. 7.79
IMPERIAL FOOTMAN, 24 oz. shag for areas that require durable carpet. SQ. YD. 6.25
HI-FALUTIN', 3-toned nylon shag, extra special bargain. SQ. YD. 9.99
REMBRANDT, the newest in shag quality and colour styling. Space-dyed 100% nylon, 1 colour only. SQ. YD. 11.99
IDA CLARKSON, 2-toned hi-lo plush sculptured broadloom. SQ. YD. 6.49
ROYAL VICTORIAN, 5-toned nylon plush in shimmering colour tones. 1 colour only. SQ. YD. 13.95

★★★ Shag Rakes 4.75
CERAMIC TILE
All tile in stock
33⅓% OFF List Price
ROLL-ENDS 20% to 50% OFF
Cushioned VINYLS 15% OFF

It's a terrific sale . . . your chance to buy QUALITY MERCHANDISE at lower than warehouse pricing. DON'T MISS IT!
Special Feature:
Kitchen or commercial print "Tickled Pink" SQ. YD. 6.99
Rubber-Backed Indoor-Outdoor, SQ. YD. 2.49
OPEN Saturdays and SUNDAYS
10 a.m. 'til 6 p.m.
Mon. to Fri. 9 a.m. til 9 p.m.

NO MONEY DOWN
Up to 5 Years To Pay
Instalation Guaranteed for the life of the carpet.
Mandel Interiors Ltd.
3995 QUADRA AT McKENZIE
479-7121

65% OFF
NEW '71 TRIMMER EXERCISERS
Now still available at
$48.85 Reg. $129.50

- Stretch like a cat
- Look more attractive
- Ladies lose a dress size
- Men lose a belt notch in just 2 weeks

Complete ball bearing construction. 10-year warranty. 1 year home exercise course included.

TRIM GYM ENTERPRISES
1415 Lawrence Ave. W., Suite 214
Toronto, Ontario.
MAIL ORDERS ONLY
FACTORY DIRECT
SATISFACTION GUARANTEED
FAST DELIVERY NOW ASSURED
SEND CHEQUE OR MONEY ORDER
DELIVERY APPROX. $3 EXTRA
C.O.D. $8.00 EXTRA

Here's your HQ* for special Dodge deals.

Buy a specially equipped Dodge and take advantage of these special Dodge offers.

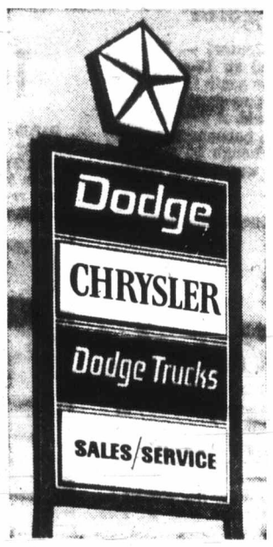

*Headquarters

AM radio and rear seat speaker
Enjoy the full sound of an AM radio with rear seat speaker at no extra cost when you buy a specially equipped Polara or Monaco model.
DODGE POLARA, MONACO

50% off on air conditioning
Save 50% on the manufacturer's suggested list price for air conditioning when you buy a specially equipped Polara or Monaco model.
DODGE POLARA, MONACO

Torqueflite automatic transmission
Smooth effortless torqueflite automatic is yours at no extra cost when you buy a specially equipped Dart, Coronet or Charger model.
DODGE DART, CORONET, CHARGER

Captain Pickup

IS OFFERING A LOADFLITE AUTOMATIC TRANSMISSION
CAPTAIN PICKUP OFFERS YOU A LOADFLITE AUTOMATIC TRANSMISSION AT NO EXTRA COST WHEN YOU BUY A D100 OR D200 SWEPTLINE PICKUP (EXCEPT CREW CABS)
DODGE PICKUP TRUCKS

FOR A LIMITED TIME ONLY AT PARTICIPATING DODGE DEALERS.
Dodge CHRYSLER CANADA LTD.

Lobbyist Memo 'Fo

WASHINGTON (UPI) — Lobbyist Dita Beard denounced as forgery and a hoax Friday a memorandum attributed to her which suggests improper political influence in the U.S. justice department's out-of-court antitrust settlement with International Telephone and Telegraph Corp.

Her lawyer telephoned her "sworn statement" from Denver, where she is hospitalized for a heart ailment, to Washington, where it was released by Senate Republican leader Hugh Scott's office.

But syndicated columnist Jack Anderson, whose publication of the memo more than two weeks ago prompted a Senate judiciary committee hearing that is still underway, called her statement "absolutely incredible."

ITT's . . . "n

Missile Intercepti 'First of Its Kind

WASHINGTON (UPI) — The Pentagon announced Friday a Sprint Missile, launched from one Pacific island and guided by radar on another, successfully "shot down" a Minuteman missile warhead in the first defence test of that particular kind.

In previous tests involving the antiballistic missile system, interceptors have been launched from a location near their guidance radar on Meck Island in Kwajalein Atoll.

This time, however, the Spring was fire remote site on Ill 18 miles away fr The spokesman pose of the test sure the radar c ly guide a missi tant location.

A defense spokesman said in a series desi out safeguard nents, took place was the 20th su Two have been two were only a cessful.

Cedar Hill OPEN
SPR
Garden He

PANSIES
SWISS GIANTS
Separate colors now make these gorgeous hybrids more desirable than ever. Their earliness, enormous size and profusion of blooms make them a MUST for every garden.
YELLOW and BLACK
DARK BLUE
RASPBERRY ROSE
LIGHT BLUE
ORANGE
PURPLE
9 PLANTS 69c

HYBRID VIOLAS
Smaller flowering than pansies, these little gems produce an abundance of blooms over a long season, uninterrupted by summer heat.
DARK BLUE
LIGHT BLUE
YELLOW
APRICOT
9 PLANTS 69c

MOSS KILLER
GREEN VALLEY
Ideal time to apply — eliminates moss and feeds lawn 50 lbs. SPECIAL 4.50

AUBRETIA
Purple rockery plant— Nice plants, each 39¢

ENGLISH DAISIES
4" pot 49¢

GEUMS
Yellow or red 49¢

NOW IN AND READY TO PLANT . . .

- CABBAGE
- CAULIFLOWER
- BROCCOLI
- LETTUCE
- ONION PLANTS
- CARNATIONS
- DIANTHUS

RHODODENDRON FOOD
Time to feed Rhodos, Evergreens, Camellias, Azaleas.
ORTHO LIQUID
Evergreen and Rhodo food. 1 GAL. SPECIAL 3.50

Cedar Hi
NURSERY A
GARDEN CEN
1551 CEDAR HILL CROSS RD.
Half Block West of Shelbourne

Lobbyist Labels Memo 'Forgery'

WASHINGTON (UPI) — Lobbyist Dita Beard denounced as forgery and a hoax Friday a memorandum attributed to her which suggests improper political influence in the U.S. justice department's out-of-court antitrust settlement with International Telephone and Telegraph Corp.

Her lawyer telephoned her "sworn statement" from Denver, where she is hospitalized for a heart ailment, to Washington, where it was released by Senate Republican leader Hugh Scott's office.

But syndicated columnist Jack Anderson, whose publication of the memo more than two weeks ago prompted a Senate judiciary committee hearing that is still underway, called her statement "absolutely incredible."

ITT's Beard
. . . "not mine"

The memo, which an Anderson associate swore under oath that Mrs. Beard had admitted writing, linked the ITT settlement with a purported $400,000 ITT offer to underwrite costs of the 1972 GOP national convention in San Diego, Calif., in August.

The committee investigation has delayed indefinitely a Senate confirmation vote on President Nixon's nomination of deputy attorney general Richard Kleindienst to succeed John Mitchell as attorney-general.

Mrs. Beard, ITT's Washington lobbyist, said in the statement issued through Scott's office that "Mr. Anderson's memo is a forgery, and not mine. I did not prepare it . . . it is not my memo, and is a hoax."

Anderson promptly responded in an interview that he had no doubt from his own sources that the memo attributed to her was authentic. When she was confronted with the memo on Feb. 23, he said, she acknowledged with two other ITT officials present that it was authentic" and went over it "line by line, word by word" the next day in her home with Brit Hume, Anderson's investigative reporter.

"The only explanation I can give is that she is 53, divorced, has five children and hospital bills to pay," said Anderson. "She is at ITT's economic mercy. Either ITT has told her or she has on her own decided that the way to protect herself is to repudiate the memorandum. I sympathize with the poor woman."

Missile Interception 'First of Its Kind'

WASHINGTON (UPI) — The Pentagon announced Friday a Sprint Missile, launched from one Pacific island and guided by radar on another, successfully "shot down" a Minuteman missile warhead in the first defence test of that particular kind.

In previous tests involving the antiballistic missile system, interceptors have been launched from a location near their guidance radar on Meck Island in Kwajalein Atoll.

This time, however, the Spring was fired from a remote site on Illeginni Island, 18 miles away from the radar. The spokesman said the purpose of the test was to make sure the radar could accurately guide a missile from a distant location.

A defense department spokesman said the test, 24th in a series designed to prove out safeguard ABM components, took place Thursday. It was the 20th successful test. Two have been failures and two were only a partially successful.

Cedar Hill OPEN 7 DAYS A WEEK

SPRING
Garden Headquarters

TIME TO PLANT

PANSIES
SWISS GIANTS
Separate colors now make these gorgeous hybrids more desirable than ever. Their earliness, enormous size and profusion of blooms make them a MUST for every garden.
YELLOW and BLACK
DARK BLUE
RASPBERRY ROSE
LIGHT BLUE
ORANGE
PURPLE
9 PLANTS 69c

HYBRID VIOLAS
Smaller flowering than pansies, these little gems produce an abundance of blooms over a long season, uninterrupted by summer heat.
DARK BLUE
LIGHT BLUE
YELLOW
APRICOT
9 PLANTS 69c

MOSS KILLER
GREEN VALLEY
Ideal time to apply — eliminates moss and feeds lawn 50 lbs. SPECIAL 4.50

AUBRETIA
Purple rockery plant— Nice plants, each 39¢

ENGLISH DAISIES
4" pot 49¢

GEUMS
Yellow or red 49¢

NOW IN AND READY TO PLANT . . .

- CABBAGE
- CAULIFLOWER
- BROCCOLI
- LETTUCE
- ONION PLANTS
- CARNATIONS
- DIANTHUS

SHADE TREES
Flowering Cherry, Flowering Plum, Flowering Crab, Hawthorne, Birch, Mountain Ash, Maples and dozens more to choose from.

FRUIT TREES
Dwarf Apples, Cherries, Plums, Walnut, Peaches Pears.

- Raspberries
- Currants
- Grapes
- Strawberries
- Blueberries
- Boysenberries
- Asparagus
- Chives
- Rhubarb

MULTIFLORA
ROSE HEDGING
Arching growth on a dense vigorous plant 10 feet high and as wide. Many clustered white flowers in June, followed by a profusion of ¼-inch red fruits in fall. Fast growing, colorful, barrier hedge—NOT recommended for small properties. This hedge will attract many varieties of birds with fruit and protection it affords.
3-ft. PLANTS 39¢
10 for 3.50 100 for 29.00

IMPROVED BLAZE
CLIMBING ROSES
Most popular climber today. Ideal on arbour trellis or fence. A real showpiece in climber. A fiery mantle of red blooms — blooms from summer to frost. Will bloom the first year. No. 1 Grade—2-Year-Old, container grown 2.25

WE HAVE OVER 150 VARIETIES OF ROSES— THE BEST SELECTION IN TOWN!

RHODODENDRONS
Container grown—budded 18" high. WEEKEND SPECIAL 4.99

BOSTON IVY
Self clinging, beautiful fall colors 2.69

PINK DOGWOODS
4 to 5 feet high 7.95

RHODODENDRON FOOD
Time to feed Rhodos, Evergreens, Camellias, Azaleas.
ORTHO LIQUID
Evergreen and Rhodo food. 1 GAL. SPECIAL 3.50

Open Daily
9 a.m.-5:30 p.m.
Sunday
10 a.m.-5 p.m.
Ample Off-Street Parking
Prices in Effect 'Til Mon., March 20th

Cedar Hill
NURSERY AND GARDEN CENTER
1551 CEDAR HILL CROSS RD.
Half Block West of Shelbourne

CHARGEX

A "before Easter" present for you.

Buy a Polaroid Focused Flash 400 Land camera before Easter and we'll give you 2 packs of Colorpack film (16 instant pictures) as a present.

If you've been thinking about buying a Polaroid Focused Flash camera, there was never a better time. From now until Easter when you buy any 400 series Focused Flash camera, you receive your first 16 color pictures free. Don't wait any longer, come in and take advantage of this exceptional offer now.

MODEL 420
Polaroid's most inexpensive Focused Flash camera that has many of the features found on the most expensive models. The coupled image rangefinder gives you sharp focusing for any distance and regulates the amount of light from the Focused Flash, for perfectly exposed indoor shots. It uses fast loading pack film, the electric eye and electronic shutter make all adjustments automatically and best of all, it gives you finished color pictures in a minute, black and white in seconds.

$59.98

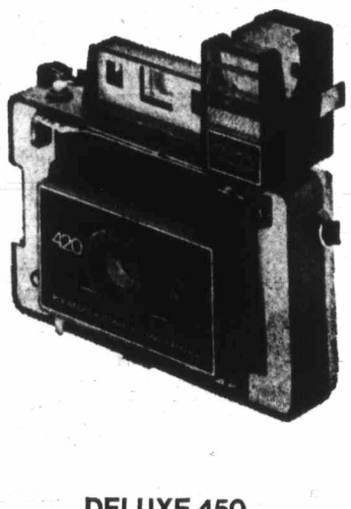

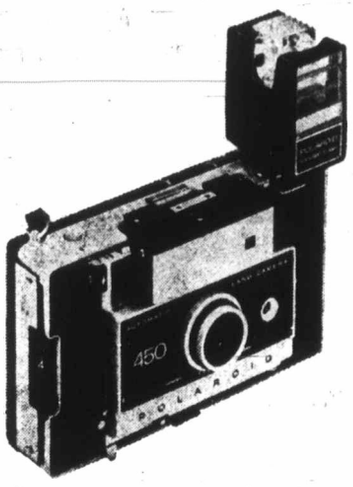

DELUXE 450
The finest camera Polaroid makes. Included are such features as an electronictimer that "Beeps" when your pictures are finished, handsome styling in brushed chrome finish and full accessory capability to add versatility to your picture taking. Unlike most other expensive cameras, it's as easy to use as the less expensive models. It's fully automatic, no settings to make, just focus through the deluxe Zeiss Ikon rangefinder and take the picture. Beautiful color pictures are finished in 60 seconds, black and white in 15.

$179.98

The Polaroid camera girl
will be in our store this weekend demonstrating the complete line of Polaroid instant picture cameras. Come in and let her show you the fun and enjoyment of seeing your pictures just seconds after you take them.
Demonstration hours
11:00 — 5:00
Sat., March 18

Type 108 $4.49
Type 107 $2.39

"Polaroid" is the registered trademark of Polaroid Corporation, Cambridge, Mass. U.S.A.

Woodward's

Woodward's Mayfair Phone 386-3322, Cobble Hill, Duncan, Ganges, Gulf Islands, Jordan River, Port Renfrew, Zenith 6544 (Till Free). Store Hours: 9:30 a.m. to 6 p.m. Evening Shopping Thursdays and Fridays 'til 9:00 p.m. Closed Mondays.

Woodward's MAYFAIR

SHOP SATURDAY FOR red pencil SPECIALS

SATURDAY . . . another Red Pencil Day . . . a great day to shop and save on things for home and family wardrobe, the red pencil has been at it again . . . slashing prices down to bare minimum, and here are 10 items that got the treatment. Come in early Saturday while choice is at its peak . . . many items are likely to be snapped up fast at these Red Pencil Special Prices. Take advantage of savings in timely spring needs.

Bedspreads
Shop early for best selection for these discontinued bedspreads. Plain and patterned, various styles. Many are one of a kind.
Red Pencil SPECIAL 8.99 11.99 19.88
Woodward's Domestics, Second Floor

Schick No. 70 Curler
Beautifying mist breathes moisture into hair, gives a shining, natural set. Twenty rollers . . . for all of today's hair styles.
Red Pencil SPECIAL 19.88
Woodward's Drugs, Main Floor

Twin Pack Air Freshener
Deodorizes and freshens the air. Keep your car or home smelling fresh and clean. 2 per package.
Red Pencil SPECIAL pkg. 88c
Woodward's Auto Accessories, Main Floor

Clip Earrings
To add to your collection. Choose several from this assortment of light, colourful earrings.
Red Pencil SPECIAL 3 for 99c
Woodward's Jewelry, Main Floor

Loungewear
100% arnel triacetate knitted fabric. A pleasant and appealing gown to lounge around the house. Assorted colors.
Red Pencil SPECIAL 9.99
Woodward's Lingerie, Main Floor

Skirt and Sweater Sets
These come in sizes 8 - 14. Colours blue, mauve and rose. Cute sets for the young miss.
Red Pencil SPECIAL 5.99
Sizes 4 - 6x. Colours of blue, mauve and rose.
Red Pencil SPECIAL 4.99
Woodward's Girls' Wear, Main Floor

Spanish Umbrella Stands
Colourful ceramic urns for home or office use. Doubles as a large vase for dried grasses or artificial flowers.
Approx. size 6"x16".
Red Pencil SPECIAL 6.88
Approx. size 7"x18".
Red Pencil SPECIAL 8.88
Woodward's China, Main Floor

Young Men's Flares
100% brushed cotton pants by a famous maker. Styled in the all-new cartoon look. Broken sizes and colours.
Red Pencil SPECIAL 6.99
Woodward's Men's Wear, Main Floor

Men's Chukka Boots
Sand suede uppers. Full, natural crepe soles. Sizes 6-12.
Red Pencil SPECIAL 6.99
Woodward's Men's Shoes, Main Floor

Children's Shoe Clearance
From our regular stock line ends in the tie styles. Leather or nylon uppers. Famous brand lines.
Red Pencil SPECIAL 5.99
Woodward's Children's Shoes, Main Floor

Sorry, personal shopping only, no phone, mail or C.O.D. orders. Some items in limited quantities, so come early . . . shop and save!

MARKET REPORT

Closing quotations for Friday, March 17, 1972

Quotations supplied by The Canadian Press, Richardson Securities, Pitfield Mackay Ross and Co., Ltd., Merrill Lynch Royal Securities Ltd., A. E. Ames and Co., Annett Mackay Ltd., Pemberton Securities and McLeod Young, Weir and Co.

Toronto Industrials

Stock	Sales	High	Low	Close	Net Ch'ge
Abitibi	7180	$8½	8¼	8⅜	
Abitibi 7½p	25	$51	51	51	
Acklands	1700	$10	9⅞	10	+ ⅛
Ackind 2p	300	$14¼	14⅛	14¼	
Acres Ltd	1025	$14¾	14⅛	14½	+ ⅜
Acres A pr	85	$48	44⅝	44⅝	— ⅝
Acres wt	600	390	380	390	
A.G.F.M.	600	$7	7	7	
Agra Ind	600	$11⅞	11⅝	11⅞	+ ¼
Ahed M	700	475	475	475	
Alta Gas A	220	$54½	54½	54½	
Alta Gas p	215	578	78	78	
Alta Nat	500	522	22	522	
Alcan	11137	$21⅜	21⅛	21¼	+ ⅛
Alcan pr	1450	$27	26½	27	+ ½
Algo Cent	800	$9½	9¼	9⅜	+ ⅛
Algoma St	8743	$14⅞	14½	14¾	
Allarco Dv	200	$5⅝	5½	5⅝	+ ⅛
Alliance B	5680	480	460	475	+15
Almin 2p	120	$36¾	36¾	36¾	
Anglo-cn	200	480	480	480	+ 5
Anglo-c pr	330	$15¼	15¼	15¼	+ ¼
Ang CT 2p0	100	$41	41	41	
Aquitaine	6587	$23¼	22¾	23⅛	— ⅛
Args 260 p	25	$34¾	34¾	34¾	+ ¾
Argus B pr	50	$36⅝	36⅝	36⅝	+ ⅛
Argus C pr	3500	$11½	11⅜	11½	+ ⅛
Asbestos	1275	529	28⅝	29	+ ½
Atco Ind	225	$11⅛	11⅛	11⅛	— ⅛
Atl Sugar	800	57	7	7	
Atl Sug w	900	160	160	160	
Auto El	2200	58	7⅞	7⅞	+ ⅛
Auto Hard	1700	58½	8¼	8½	+ ¼
Bahama	4800	15	13	13	— 1
Bk Mtl	11925	$20⅝	20⅛	20¼	+ ⅛
Bank N S	3371	$35¼	35½	35¾	+ ⅝
Barcloma	130	55	55	55	
Baton B	800	$18½	18¼	18⅜	
Beavr Eng	200	58⅝	8½	8½	
Beaver L	200	518	18	18	— ⅛
Becker B p	900	$12½	12½	12½	
Bell Can	10426	$45⅝	45	45⅝	
Bell A pr	1128	552	52	52	
Bell B pr	625	$53½	53	53½	
Bell Knit	200	200	195	195	— 5
Black P	550	57	7	7	+ ⅛
Block Bros	3600	350	345	350	
Bombrdr	425	574	74⅛	74¼	
Bovis Cor	2550	220	215	220	+ 5
Bow Valy	1448	$30¼	30⅛	30¼	+ ¼
BP Can	13425	$15¾	15½	15¾	+ ⅛
Bramalea	3030	435	435	445	+15
Bramal w	1000	280	260	280	+ 5
Brscn	10255	$21⅞	21½	21¼	+ ⅛
Brdg Tank	200	$5¼	5¼	5¼	
Brinco	3264	$5¾	5½	5¾	+ ⅛
Br Am Bnk	700	$14⅝	14⅝	14⅝	— ⅝
BC Forest	130	572	72	72	— 1
BC Sugar	340	$21¼	21¼	21¼	
BC Sugar p	233	$15¼	15¼	15¼	
BC Phone	200	$66½	66	66	
BCPh A pr	55	$85	85	85	+ ¼
BCPh 4¼ p	25	$66½	66½	66½	
BCPh 1956	35	568	68	568	
BCPh 5¼ p	10s	$82½	82½	82½	+ ⅛
BCPh 4.84	200	519	19	19	+ ¼
BCPh 5.15	75	575	74	75	+ 1
Budd Auto	360	510⅛	10⅛	10⅛	
Budd A w	215	530	530	530	
Burns Fds	1700	514	14	14	
Burrard	225	58¾	8¼	8¼	
Bushnell	600	57¼	7¼	7½	— ⅛
Cad Dev	500	59⅞	9¾	9⅞	
Cad Dev b p	235	521	21	21	
CAE Ind	772	57	6¾	7	
Calgary P	4231	526	25¾	25¾	— ⅛
Calgry P p	40	575	75	75	— 1
Calgx, 540 p	220	598½	98½	98½	
Cambridge	400	$14¼	14½	14½	— ⅛
Campeau	2400	450	450	450	+ 5
CD Sugar	50	$30½	30½	30½	
Can Cem L	296	553	52½	52½	— ½
C Cem L p	268	520	19¾	20	
Can Malt	100	$27¾	27¾	27¾	
Can Malt p	5800	92	90	92	— 4
C Packrs	700	$17¾	17⅛	17¼	— ¼
Can Perm	4625	$18¼	18½	18½	— ½
CSL pr	216	480	480	480	
Cdn Brew	2207	58¼	8⅛	8¼	
C Brew Ap	105	$30½	30½	30½	+ ¼
C Cabless	250	518	18	18	
C Cable w	978	455	445	445	
Cdn Can A	1030	56¼	6¼	6¼	
C Curtis	2500	87	87	87	+ 2
CG Invest	45	575	75	75	+1¼
CG Sec B	25	575	75	75	
C Goldie	1225	$5½	5⅜	5½	
C Hydro	2520	513	12¾	12⅞	— ⅛
C Imp Bank	3942	$28¼	27½	28¼	+ ½
C Ind Gas	1345	$10	9¾	9¾	— ¼
CIL	10225	$16¼	16	16¼	
C Intrurb p	100	58¼	8¼	8¼	— ⅛
C Manolr	2140	430	405	430	
C Marconi	2800	370	350	350	—20
C Occdental	100	$9½	9½	9½	
CP Inve pr	1415	$26¾	26½	26¾	+ ⅛
CP Inve w	8160	360	345	360	+10
CP Ltd	28490	$15½	15	15½	+ ⅜
CPL A p	1620	$11½	11¼	11½	+ ¼
Cdn Salt	300	$16⅜	16½	16⅜	+ ⅛
Cdn Tire	60	543	43	43	+ ⅛
Cdn Tire A	3392	$39½	39	39⅛	— ⅛
C Utilities	100	$55⅛	55⅛	55⅛	
C Util $1.25	350	525	25	25	+ ¼
C Util w	100	$11¾	11¾	11¾	+ ⅛
CWN Gas	325	$24⅛	24⅛	24⅛	— ⅜
CWN G 4 pr	240	$11¼	11¼	11¼	
Canron	870	$22¼	22⅛	22⅛	— ⅛
Capit Div	3750	75	72	75	+ 1
Cara	100	$5¼	5¼	5¼	+ ¼
Carrier JD	300	578	74	74	— 1
Cassidy L	200	450	450	450	—10
Cassidy p	400	584¼	84¼	84¼	
CC Yachts	100	415	415	415	— 5
CDRH Lt	1750	$10½	10⅜	10½	
Celanese	1480	$5¾	5⅜	5⅜	
Celan 175 p	100	$72¾	72¾	72¾	+ ½
Ctl Fund A	1000	56⅛	6⅛	6⅛	—
Chrom	210	135	135	135	
Chrysler	822	$33⅛	32½	33⅛	+ 1
CHUM	300	572	72	72	— 1
CHUM B	275	591	91	91	— ⅛
Columbia	860	295	290	290	
Columbia p	265	565	65½	65½	+ ⅛
Cominco	4172	$28¼	28⅛	28½	— ¼
C Holiday I	1015	$13¼	13	13	— ⅛
Compro	725	350	350	350	—10
Compulef	4950	360	325	350	—25
Con Bath	1490	59⅛	8⅞	9⅛	+ ⅛
Con Bath p	300	514	13¼	14	+ ¼
Con Bath w	600	45	45	45	
Con Bldg	3230	225	220	225	
Con Textile	1100	56	5⅞	5⅞	— ⅛
Con Distrb	575	$29¼	29	29¼	
Cons Gas	6575	$19⅞	19¼	19¼	— ⅛
Con Glass	100	$16⅜	16⅜	16⅜	+ ⅛

Quotations in cents unless marked $: z—Odd lot, xd—Ex-dividend, xr—Ex-rights, xw — Ex-warrants. Net change is from previous board-lot closing sale.

Stock	Sales	High	Low	Close	Net Ch'ge
Control F	500	210	210	210	+10
Cooper C	240	$17¼	17	17¼	
Corby vt	250	$24½	24½	24½	
Cornat Ind	2007	225	215	215	—10
Coronto p	500	210	210	210	
Corp Food	100	571⅞	71⅞	71⅞	— ⅜
Costain R	375	59¾	9¾	9¾	
Crain R L	700	$13¾	13¼	13¾	+ ⅛
Crestbrk	775	445	400	400	—45
Crow Nest	50	529	29	29	— 1
Crush Intl	1410	$19¼	19¼	19¼	— ¼
Cygnus A	1490	564	6	6¼	
Cygnus B	330	565½	6¼	6½	
Dale-R	215	591½	91½	91½	+ ⅛
Dale-R pr	500	588¼	8¼	8¼	
Dawson D	1000	589½	8½	8½	+ ⅜
Debhld B p	35	580	80	80	
Distl Seag	3895	$31⅜	30⅞	31¼	+ 1
Doman I	650	$13⅞	13¾	13¾	
Dome Pete	2963	$33⅛	32⅞	33	
D Bridge	300	$27¼	27½	27½	+ ¼
D Citrus	350	59¼	9¼	9¼	
D Fdry	17273	$28½	27⅛	28	+ ⅜
Dom Glass	200	$12⅜	12½	12⅜	+ ⅛
D Strs	13360	$16¼	16⅛	16¼	+ ⅜
Domtar	10560	$13⅞	13½	13⅞	+ ⅜
D Textile	2620	$24¼	24½	24⅜	+ ⅛
Dover Ind	240	$16½	16½	16½	+ ¼
Dower pr	100	584¼	84¼	84¼	
DRG Ltd	600	$16¼	16¼	16¼	— ⅛
Du Pont	720	525	24¾	24⅞	+ ⅛
Dustbane	1400	5¾	5¾	5¾	
Dylex Div	220	$12¾	12¾	12¾	
Dylex D A	5320	$12⅜	12⅛	12¼	
Estn Can S	300	$13½	13½	13½	— ⅛
Estn Can r	1790	57	55	57	+ 2
Econ Inv p	50	$31⅞	31⅞	31⅞	— ⅛
E-L Fin	990	599	9¼	9⅜	
E-L Fin w	800	380	370	380	+ 5
Electro K	200	490	490	490	— 5
Electro ltd	2155	556	55⅝	55⅝	+ ½
Electro p	50	579	79	79	+ 1
Erie D	100	58	8	8	
Erie D A	250	574¼	74¼	74¼	
Exquisite	226	480	480	480	
Falcon	877	$93½	93½	93½	+ ⅛
Fed Grain	8200	584¼	81½	81½	— ⅛
Fields S	200	$15⅞	15¾	15¾	— ⅛
Finning T	500	$15⅞	15⅞	15⅞	
Fleet Mfg	117	110	110	110	
Fleetwd	100	511	11	11	— ½
Ford USA	100	574	74	74	+ 1
F Seasons	730	518	17¾	18	+ ½
F Season w	220	$10⅝	10½	10½	— ½
FPE Plon	200	519	19	19	+ ½
FPE Pn pr	50	$76½	76½	76½	+ 6½
Fraser	3600	$15¼	14¾	14¾	— ½
Freiman	150	56	6	6	
Gait Mt Irn	100	$7⅛	7⅛	7⅛	+ ⅛
Gaz Metro	1102	584¼	84	85¼	+ ⅛
Gaz M 63w	2100	135	130	135	+ 5
Gaz M 66w	1440	230	230	230	+ 5
Gdn Mang	200	57	7	7	
Gen Baker	500	360	360	360	
Gen Distrb	100	$22⅞	22⅞	22⅞	
GMC	1064	$83¾	82¼	83¼	+ 1½
Genstar L	1865	$15½	15½	15½	+ ¼
Gnstar L w	250	560	560	560	
Gerin 1st p	750	591½	91½	91½	+ ⅜
Gesco Dis.	225	490	490	490	
Glendale w	300	567⅞	67⅞	67⅞	+ ⅛
Glengair	4700	185	180	180	— 5
Gleng B p	350	360	360	360	
Gleng B w	1100	83	80	80	
Gleng B w	100	100	100	100	—10
Gleng U	150	574¼	74¼	74¼	
Gold Crest	500	559⅞	59⅞	59⅞	+ ⅛
Goodyer	255	5208	208	208	— 5
Graff G	500	$23¾	23⅜	23¾	+ ¼
Greb Ind	140	564¼	64¼	64¼	+ ¼
GL Paper	150	574¼	74¼	74¼	— ⅛
GL Power	250	$19⅝	19⅝	19⅝	
GN Capital	465	510	10	10	
Gt W Life	54	562	62	62	
Gt West S	9525	58	7⅞	8	
Greyhnd C	100	215	215	215	
Greyhnd	225	$18½	18½	18½	
Grissel F	200	584¼	84¼	84¼	— ¼
GSW Cl A	212	511	11	11	
GSW Cl B	224	511	11	11	
Guar Trst	750	$13⅞	13½	13½	
Gulf Can	3269	578	78	78	+ ⅛
Halifax D	400	225	225	225	
Halifax D r	3630	12	12	12	
H Group	1200	510⅞	10⅞	10⅞	
Ham Tr	225	$12½	12½	12½	
Ham Tr V	800	$11½	11½	11½	— ¾
Ham Tr pr	450	522	22	22	
Hardee	246	150	130	150	
Hard Carp	230	520	20	20	
Hard Crp A	7430	$19¾	19¼	19½	
Harris L J S	500	535	335	335	
Harveys F	6000	130	125	125	
Hawker S	640	265	260	265	
Hawker P	75	563	63	63	
Hawys Dna	510	516	16	16	— ⅛
Hedway C	800	445	440	440	
Home A	5723	535	34¾	35	+ ⅜
Home B	100	533¾	33¾	33¾	— ⅛
Horne Plt	800	335	330	335	— 5

Stock	Sales	High	Low	Close	Net Ch'ge
Hudson	24595	$19½	19½	19½	+ ⅛
HB Oil Gas	1154	$43⅜	43¼	43⅜	+ ⅛
HB Oil G pr	25	$52½	52½	52½	—1½
H D C L pr	1420	$13	12¾	13	+ ⅜
Huron Erl	595	$28	27½	28	+ ⅞
Husky	4675	$17½	16⅝	17½	+ 1
Husky A pr	210	$42½	42½	42½	
Husky B pr	225	$42¾	42¼	42¼	— ½
Husky D w	700	605	600	600	
Husky E w	5780	670	640	670	+40
IAC	3240	$19¾	19⅝	19⅝	— ⅛
IAC w	420	860	860	860	—15
Imasco	1520	$23¼	23¼	23	
Imp Gen w	100	100	100	100	—30
Imp Life	70	5180	179	180	
Imp O	17840	$33⅜	33⅜	33⅜	
Indal Can	100	$10⅝	10⅝	10⅝	
Indusmin	221	599½	9½	9⅝	
Ind Adhes	220	$17⅛	17⅛	17⅛	
Inglis	300	514	14	14	— ⅛
Inland Gas	2539	$16⅛	15¾	16⅛	+ ⅛
Inland G p	210	$14¼	14¼	14¼	
Inter-City	1875	599½	9¼	9¼	
Inter C B w	460	450	430	430	—20
Intrmetco	4000	230	230	230	
IM	117	5375	374	375	+ 3
IMC	235	$20½	20½	20½	
Int Nickel	9851	$34¼	34⅛	34⅛	— ⅛
Int. Util	2209	$49⅞	49⅜	49⅜	
Int. Util A	200	$57½	57½	57½	
Interpool	431	$24	23¾	24	+ ¼
Int Div	600	450	430	445	+15
Intpr Pipe	7142	$31¾	31½	31¾	
Int Pipe w	4575	315	149⅞	149⅞	
Intpr Steel	2425	597⅞	9¾	9¾	— ⅛
Intpr Stl pr	200	$29½	29¼	29½	+ ⅜
Inv Grp A	2250	510	9⅞	9⅞	
Inv Grp S p	235	$27⅞	22⅞	22⅞	
Irwin Toy	1700	$21¾	20½	21¾	+1¾
ITL Ind	1000	355	350	355	+ 5
Ivaco Ind	350	$16¼	16⅛	16⅜	+ ⅛
IWC Ind	300	250	245	250	—10
Kaiser Res	5025	375	370	375	
Kaps Tran	1900	59⅛	9	9⅛	+ ⅛
Keprli	24200	$12⅜	11⅜	12⅜	+ ⅜
Kelsey H	1025	587⅞	8⅜	8⅜	+ ½
Kelvinator	100	554	5¼	5¼	— ¼
Kenting	240	510	10	10	
Koffler	1400	$19¼	19	19	— ¼
Koffler A p	150	599	9⅞	9⅞	+ ⅛
Koffler w	900	875	870	870	— ⅛
Labatt	1917	$22¾	22¼	22¾	+ ¼
Labatt pr	575	$23¾	23½	23¾	+ ¼
Ladlaw M	3900	518	17½	17¾	— ½
Lailaw A p	300	$17¾	17¾	17¾	— ½
LOnt Cem	1750	390	380	385	—10
Laura Sec	700	75	73	73	— 1
Loblaw Cos	1085	$13⅜	13	13¼	
Lau Fin 6½	2200				
Lau F 1.25	100	$17¼	17¼	17¼	
Leigh	12050	574	71½	74	— ½
Leons Frn	200	584¼	84¼	84¼	+ ⅛
Levy A pr	250	$7½	7½	7½	
Life Inv w	500	130	130	130	
Livingsto	200	59	9	9	
Living w	225	545	530	545	—10
Lob Co A	1235	564¼	61¼	64¼	— ¼
Lob Co B	1250	564¼	63¾	64¼	+ ¼
Lob Co pr	90	$33¼	33¼	33¼	
Lob Co A pr	200	$19½	19½	19½	— ⅝
Lob Co G B	100	521	21	21	
Loeb M	500	385	380	385	+ 5
Logistec C	250	512	12	12	
Molan M A	2115	$12¼	12¼	12¼	
Mclan H A	2110	$12¾	12¾	12¾	
MH Cable	615	$12¼	12¼	12¼	
MB Ltd	3059	$26⅜	26⅛	26½	+ ⅛
Magnason	1150	$10⅛	10	10⅛	+ ⅛
Magnetics	1200	-100	100	100	— 5
Major H D	300	210	205	205	— 5
Mt Lt Gard	93	529¼	29¼	29¼	— ¼
M Lt Mills	300	$15	15	15	— ½
Markboro	2727	579⅞	79¼	79⅞	+ ⅛
Marlboro w	1000	165	F160	165	
Mass-Fer	3850	$13¾	13½	13⅝	— ¼
McLean	2525	$17¾	17¼	17¾	+ ⅜
McLagn w	850	915	900	915	
MEPC	425	59	9	9	
MEPC w	1400	340	335	335	— 5
Met Min	300	599	9¼	9¼	
Mt Strs	21635	$17½	17	17¼	— ⅜
MPG Inv	150	55	5	5	
MPG Inv p	2160	$15	14	15	
Microsyst	439	574⅞	74⅞	74⅞	
Microsys w	600	255	255	255	
Molson A	2913	$23¼	23¼	23¼	
Molson B	10700	$20¼	19½	19½	— ⅝
Moore	7230	$42¼	41⅝	42	+ ½
Morse A	200	$12¼	12¼	12¼	
MTS Inter	1300	225	210	225	— 5
Murphy	1150	$14¼	14	14¼	+ ⅛
Murrlt P	300	270	260	270	—15
Murrlt P w	3300	3	1	2	
NaChrs I	1620	$10⅝	10½	10½	
Nat Drug	300	58	8	8	+ ¼
N Nuring H	830	220	215	215	+ 5
Nat Sea	100	584¼	84¼	84¼	
Nat Trust	200	532	32	32	— ½
Neonex	8950	539⅞	5¼	5¼	
NB Tel	951	$15¼	15¼	15¼	— ⅛
N Provid D	300	49	49	49	
Noranda	8055	$38⅝	38⅜	38¾	+ ¼
Norlt Gold	7675	$14¼	14¼	14¼	+ ⅛
Nor Ctl 65p	100	$39¼	39¼	39¼	—1½
Nor Ctl B p	720	$28⅝	28¼	28½	
Nor Ctl w	1850	460	450	450	— 10
NSI Mark	1150	$7½	7½	7½	+ ⅛
NuWest D	1500	599⅞	9¾	9⅞	
Occdntl Pet	3000	$12½	12¼	12½	+ ⅛
Oil Patch	1500	280	270	270	—10
Okanagan	2045	581½	81¼	81¼	+ ⅛
Ontario Tr	100	575	75	75	+ ⅛
Orlando R	275	571¼	71¼	71¼	
OSF Ind	1500	56	6	6	+ ⅛
Oshawa A	1880	13⅜	13¼	13⅜	+ ⅛
Overind 2 p	1250	405	400	400	— 5
Pac. Pete	3279	$33½	33	33¼	+ ⅛
PanCan 1	2900	240	230	240	+10
Paragon	500	55	55	55	
Peel Elder	100	$20¼	20¼	20¼	—1½
Pembin A	220	574⅞	73⅞	73⅞	
Pennbnglh	400	$14¼	13¾	13¾	— ⅛
PC Jwl A	3550	514⅞	14¼	14¾	
P Dept S	750	$17⅛	17⅛	17⅛	+ ⅛
Petrofina	351	525	24¼	25	+ ¼
Phillips Cb	2100	511	11	11	
Photo Eng	100	$23¾	23¾	23¾	— ¼
Pitts Eng	960	517⅞	17¼	17⅜	+ ⅜
Pow Co	116795	510	9⅝	10	+ ⅜
Pow Crp pr	475	$31¼	31⅛	31¼	— ⅛
Pow C 5 pr	1735	$11¾	11⅜	11⅜	+ ⅜
Pre Cable	240	580	17⅜	18¼	+ ¼
Pre Trst	650	539	38	39	+ 6
Prem Iron	100	210	210	210	
Price Com	2227	578⅞	71½	71½	
Prov B Can	500	518	18	18	— ¼
Q Brdcast	300	584½	83⅜	83½	+ ⅜
Quinte A	300	215	215	215	— 5
Rnk O A	15275	526	25¼	25¼	— ¼
Readers D	900	513⅜	13½	13½	
Realty C	400	55½	5⅛	5½	+ ⅛
Realty C w	350	255	255	255	
Reed S	15125	510	9¾	10	+ ⅜
Reichhold	300	$10⅛	10⅛	10⅛	+ ⅛
Reitman	300	523	23	23	
Reitmans A	200	$21½	21½	21½	
Revelstk	200	515	14¼	14¼	— ¼
Revelstk p	200	$15⅛	15⅛	15⅛	+ ⅛
Rileys D	900	270	260	270	
Ripley Int	500	390	385	390	+10
R Little	310	583	82	83	— 1
R Little A	50	584	84	84	— 2
Ronalds Fd	200	517	17	17	— ½
Rothman	1450	$19⅜	18¾	19⅜	+ ⅜
Rothmn w	900	550	520	550	+35
Rothmn A p	30	587½	87½	87½	
Rothm 2p	3750	522	22	22	+ ¼
Royal Bnk	5902	$32¾	32¼	32¾	+ ⅜
Royal Trst	356	540	39½	39½	
Russell A	750	$13⅛	13⅛	13⅛	
Russl H p	400	527	27	27	
St Maurice	2600	120	115	120	
Sandwell	100	450	450	450	
Sayvette	250	465	465	465	
Schneid	225	$12¼	12¼	12¼	
Schneid b p	790	$8½	8½	8½	— ½
Scintrex	300	285	270	270	—25
Scot	24690	$16¼	15⅜	15⅞	+ ⅜
Scot Lasal	1400	599⅜	9½	9⅜	— ⅛
Scotfd	1475	$17½	17¼	17¼	— ⅜
Seagram M	3032	58⅜	8½	8⅜	+ ⅜
Seaway w	107	90	90	90	
Seco Cem	300	$10⅜	10⅜	10⅜	
Secur Can	1800	460	450	460	
Selkirk A	225	$21¼	21	21¼	+ ¼
Shaw Pipe	950	$11¾	11½	11½	— ¼
Shell Can	4415	541	40½	41	+ ½
Shell Inv w	6551	521	20½	21	+ ½
Shell A	5602	541	40⅜	41	+ ½
Shore To S	100	360	360	360	—10
Shully's	245	561	61⅜	61⅜	
Silverwd A	1150	$15¾	15¾	15¾	
Silverwd B	100	515	15	15	— ⅜
Simpsons	4949	$24¼	24⅛	24⅛	— ⅛
Simpson S	1374	$36⅜	35¾	35¾	— ¾
Sklar M	4600	415	410	410	
Sklar W	400	300	300	300	— 5
Skyline H	630	$13⅛	13	13⅛	+ ⅛
Slater, Stl	350	$11⅜	11½	11½	— ⅛
Slat W Can	150	515	15	15	
Southam	1850	522	21¼	21¼	+ ⅜
Stafford	200	295	295	295	+10
St Brodcst	2875	$15⅞	15½	15¾	+ ⅜
St Paving	1150	$14¼	13¾	14¼	+ ¾
St Can	13133	531	30¼	31	+ ¾
Steinbg A	1400	$26⅞	26½	26½	— ⅜
Ster Trst r	4000	32	32	32	— 2
Stuart Hs	800	400	385	385	
Tamblyn	400	524	23¾	23¾	— ¼
Tancord	300	265	265	265	+15
Texaco	1265	544	43¼	43⅞	+ ⅜
Texaco pr	738	$63¼	62⅛	62⅛	—1⅛
Texas Gu S	9455	$19⅜	19	19⅜	+ ⅛
Thd CGInv	2150	513	12½	12½	
Thd CGIp	50	$32¼	32¼	32¼	+ ¼
Thoms N T	100	275	275	275	+15
Thom Box	100	450	450	450	
Thom N	15075	$33½	33⅛	33½	+ ½
Thom N pr	100	$50⅛	50⅛	50⅛	
Toronmont	2200	190	180	185	
Tor Dm Bk	3067	531	30½	31	+ ½
Tor Star B	70	$48¼	48¼	48¼	— ¼
Towmart	100	40	40	40	+ 3
Traders A	9120	$16½	16¼	16⅜	— ⅜
Trader B p	300	$28¼	27⅜	28¼	
Trader

New Business Launched

Pollution Fight May Bring Profit

KITCHENER, Ont. (CP) — For most industries, pollution control is an expensive problem. But B and W Heat Treating (1967) Ltd. hopes to turn it into a profitable new business.

Like all companies which use cyanide in an industrial process, B and W has had problems eliminating the poisonous chemical from its waste water.

So when two professors from University of Waterloo were looking last fall for a firm to finance, install and test a new treatment process they developed, B and W jumped at the chance.

Full-scale tests of the process have proved so successful that the professors and B and W are setting up new firm to market and further develop it. Incorporation of Cyanil Co. was announced Friday by James Beingessner, general manager of B and W.

Dr. John Byerley, a metallurgist, and Dr. Kurt Enns, a chemical engineer, developed the theory for the process at the university. When they started to look for a company to test the process, they approached Dr. Clare Beingessner, a metallurgist, who is vice-president of B and W and also teaches part time at the university.

"John and Kurt had come up with a model in the lab and came to me to see if I knew of anyone who would be interested," Beingessner said.

"We (B and W) talked it over and decided to go ahead."

Details of the process are being kept secret until the fledging firm ties up patent rights in Canada, the United States, Great Britain, West Germany and Japan.

All they will say is it destroys the cyanide at about one-tenth the cost of present pollution-abatement systems, and leaves no secondary pollutant.

Byerley said the process could be used in any field where cyanide is employed, including mining and electroplating. The process also can be adapted to recover heavy metals in electroplating wastes.

The current cyanide treatment method alkaline chlorination has a low capital cost but requires a lot of space for a holding tank and uses expensive chemicals. The alkaline chlorination currently is in use at B and W, one of the biggest heat-treating firms in Canada, costs an average $200 a week. It costs between $2 and $4 to treat each pound of cyanide.

A unit of the type B and W now has in use "could be paid for out of savings over present methods in five to nine months," James Beingessner said.

B and W uses the heat-treating process to harden a wide range of steel and iron products ranging from nuts, bolts and gears to aircraft components.

Development costs for the first unit involved about $28,000. Cost of future units will be about one-third of that amount, Dr. Clare Beingessner added.

Company officials were meeting Friday with trade department officials in Ottawa to investigate the possibilities of government research grants.

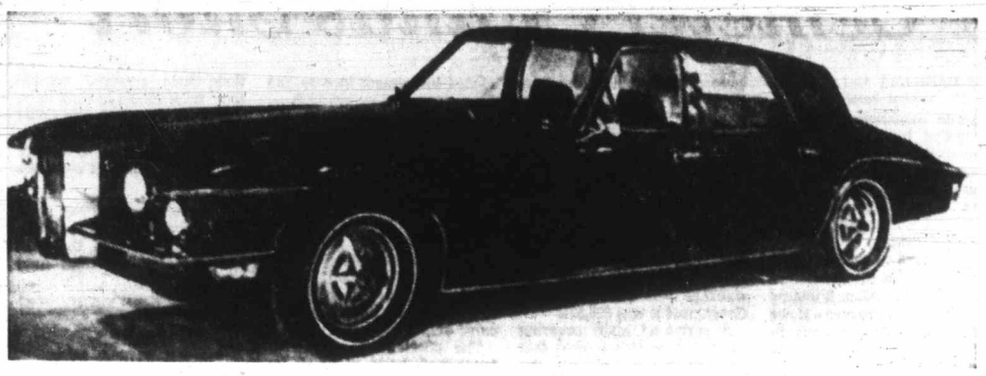

AP

Stutz Name Returns to Car World

This Stutz is no bearcat, but the sleek new Stutz-Duplex sedan, to be introduced by the new Stutz Motor Car of New York April 1 will retail at about $32,500. Designed to be America's most expensive regularly produced car, it will be featured at the International Auto Show in New York City.

Alcan Denies Fluorosis

VANCOUVER (CP) — The controversial issue of fluoridation was raised Thursday night at the provincial pollution control branch hearing into pollution control technology in the mining industry.

Len Greenall of Surrey, testifying on behalf of the Scientific Pollution and Environmental Society (SPEC) admitted under questioning he had been a strong opponent of fluoridating water supplies for 15 years.

Greenall, who was supporting a brief presented by the society earlier in which SPEC charged that symptoms of fluorosis were reported last spring in the Kitimat, B.C., area, was identified as an ardent opponent of fluoridation by Robert L. Harvey, counsel for the Aluminum Company of Canada.

"My position has been well known since 1957, said Greenall.

In a brief presented Wednesday, Alcan had said that in 71 years of operation in Canada the company had never had a case of industrial fluorosis.

Greenall said Alcan had made a blanket statement that there had been no cases of fluorosis, adding: "We don't subscribe to it."

Harvey asked for a list of the qualifications of Dr. Clancy Gordon, a University of Montana botanist whom SPEC said had pronounced Trail, B.C., site of the Cominco smelter, a "biological disaster" because of fluoride measurements.

Loan Approved

LONDON (UPI) — Britain is lending India $31.2 million to buy British-manufactured capital goods, the overseas development administration said Friday.

How They Finished

GROUP AVERAGES AT TORONTO

Banks	356.15	[illegible]
Beverages	357.58	+1.72
Chemicals	332.42	[illegible]
Communications	382.47	[illegible]
Construction material	131.95	[illegible]
Food processing	282.36	[illegible]
General manufacturing	170.60	[illegible]
Industrial mines	337.47	[illegible]
Merchandising	237.79	[illegible]
Oil refining	297.51	[illegible]
Papers—forest products	87.81	[illegible]
Pipelines	221.31	[illegible]
Real estate	159.91	[illegible]
Steels	203.35	[illegible]
Trust and loan	255.89	[illegible]
Utilities	154.47	[illegible]
Miscellaneous	129.51	[illegible]

UP 10; DOWN 6.

Commodities

CHICAGO

	Open	High	Low	Close
Silver—New York (per oz.)				
Mar	1,51.00	1,53.00	1,50.60	1,52.90
Apr	1,51.29			1,53.00
May	1,52.10	1,54.00	1,51.40	1,53.70
Copper—New York (per lb.)				
Mar	53.00	53.00	52.80	52.95
May	53.30	53.35	53.10	53.20
Jly	53.90	53.95	53.50	53.65
Lumber—Chicago (per 1,000 b.f.)				
May	120.00	120.50	119.90	120.40
Jly	119.00	119.50	118.50	119.20
Pork Bellies—Chicago (per lb.)				
Mar	41.25	41.90	40.70	41.17
May	41.25	41.87	40.75	41.10
Jly	40.35	40.70	39.75	39.95
Plywood—Chicago (per 1,000 s.f.)				
Mar	98.30	99.40	98.10	99.40
May	99.80	101.00	99.10	100.60
Jly	101.00	101.60	100.10	101.40
Sept	101.00	102.30	101.10	102.30
Nov	101.00	102.50	102.00	102.50

GRAIN MARKETS

WINNIPEG

	Open	High	Low	Close
Flax—				
May	279¾ x	282	278¼ x	281½ x
July	276 x	277½ x	275	277
Oct	276 x	277 x	275	276⅝ x
Rye—				
May	101¼ x	101⅝ x	100¼ x	101⅛ x
July	99	99 x	99	99 x
Oct	101 x	101 x	101 x	101 x
Oats—				
May	68 x	68¾ x	68⅛ x	68¼ x
July	68 x	68 x	68 x	68 x
Oct		70		
Barley—				
May	109 x	109 x	109 x	109 x
July		109 x		
Oct		109 x		
Rapeseed—				
Mar	249 x	272⅝ x	249 x	272⅝ x
June	258	262½ x	258	259 x
Sept	257¾ x	261½ x	257 x	259
Thunder Bay—				
May	246½ x	252⅛ x	246½ x	252
July	245¾ x	250¼ x	245¼ x	249
Oct	246 x	248½ x		

CHICAGO

	Open	High	Low	Close
Wheat—				
Mar	162½ x	163	161⅝ x	162½ x
May	157	158	156½ x	156¾ x
July	148½ x	149½ x	147⅝ x	148½ x
Corn—				
May	120⅞ x	121¼ x	120⅞ x	121⅛ x
May	123 x	124 x	123⅝ x	123 x
Oct	127¼ x	127½ x	127	127 x
Oats—				
Mar	79½	79½ x	79	79 x
May	74	75¼ x	74 x	75 x
July	69 x	69 x	68 x	68⅝ x
Soybeans—				
Mar	[illegible]	[illegible]	316 x	319 x
May	320½	325	319 x	323 x
July	335½ x	336 x	344	347 x

London Metals

In pounds sterling per metric ton

	Close	Prev Close
Copper—Wire bars		
Spot	443.50 444	443 442.50
Fwd	450.50 451	450.50 451
Sales 6,275 tons.		
Tin—		
Spot	1486 1488	1475 1476
Fwd	1484 1485	1474 1475
Sales 500 tons.		
Lead—		
Spot	121.50 122	121.50 122.50
Fwd	123.50 123.75	123.25 123.50
Sales 2,300 tons.		
Zinc—		
Spot	149.50 150	150.50 151
Fwd	152.25 152.50	152.75 153.25
Sales 1,825 tons.		

Technicians Sign Contract

OTTAWA (CP) — The electronics technicians, whose strike earlier this year disrupted air travel, have signed a 25-month collective agreement with the federal government.

ROYAL TRUST COMPANY
We require listings NOW for our expanded
REAL ESTATE DEPARTMENT
PHONE 384-8001

BUY DIRECT FROM BUILDER
CONDOMINIUM
PRESTIGE LOCATION
660 Battery Street, 1 block to Beacon Hill and sea. Two luxury 2-bedroom suites. Beautiful seaviews. Deluxe appointments. $31,900 and $35,300.
Also one-bedroom suites from $17,200.
Sorry, no children or pets
Trade Your Home at Full Market Value
OPEN 1-5 DAILY INCLUDING SUNDAYS
PHONE 384-3021

PRIME OFFICE SPACE
2610 DOUGLAS STREET
1000 SQ. FT. FOR ONLY $270.83 PER MONTH INCLUDING
● JANITORIAL SERVICES ● OFF STREET PARKING ● W/W CARPET ● AIR CONDITIONING ● ETC. ETC.
MONTREAL TRUST
386-2111 1057 FORT ST.

the chief accountant . . .
has had sound experience in industrial accounting positions with medium sized organizations. He need not be professionally qualified but must have demonstrated his effectiveness in maintaining a system of current and accurate accounting records and reports.
The career, in Prince George, British Columbia, is with an established equipment manufacturing company. Reporting to the General Manager, the successful candidate will assume full responsibility for all accounting and administrative functions. This is an opportunity for an experienced accountant to attain his career objectives. Relocation assistance will be provided.
Reply in strict confidence to: J. C. Chartres,
kates, peat, marwick & co.
900 West Hastings Street
Vancouver 1, B.C.
Halifax ● Montreal ● Ottawa ● Toronto
Winnipeg ● Calgary ● Edmonton ● Trinidad
Member, Canadian Association of Management Consultants

OPEN HOUSES
SAT. 1:30-4 p.m.
UPLANDS BORDER
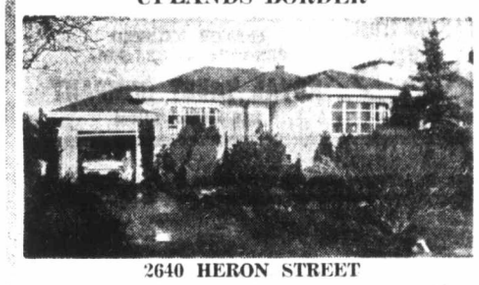
2640 HERON STREET
A most attractive, spacious 4-room bungalow with extra bedroom in fully developed basement. Set in beautifully landscaped grounds. The whole property is immaculate. All this for $31,700.
BILL MOHR, 598-3321
CITY

2936 PRIOR STREET
"Watch the Twinkling Lights" of Victoria from this daring little cottage that you can afford to live in. The price is only $21,000. EASY TERMS can be arranged and the taxes are LOW. It has 2 BEDROOMS, full basement, a living room with FIREPLACE and a light, pretty kitchen with eating area. There is a fenced lot with fruit trees and a separate garage.
SHEILA DOUGLASS, 598-3321
GORDON HEAD

1563 HAWTHORNE ROAD
Excellent starter or retirement home. 3 bedrooms, living room with brick fireplace, dining room—both wall-to-wall. Sparkling kitchen and utility. All on one floor. Mountain views with glimpse of sea.
FRED PHILLIPS, 598-3321
JACK MEARS OAK BAY REALTY LTD.
2194 OAK BAY AVENUE
598-3321

PEARSON
NEXT RED LION
SELLS
3.5 — OUTBOARDS — 150
CHRYSLER

4965 GEORGIA PARK TERRACE
(Turn off the PAT BAY HIGHWAY at Haliburton and drive to the ridge above Cordova Bay)
OPEN HOUSE
SATURDAY 1 to 4 p.m.
What a fabulous view! Haro Strait, Mount Baker and right around to the Olympics from almost every room in the house.
Separate dining room, large cabinet kitchen, spacious sun deck, large living room with fireplace. In-law suite, family room.
Owners anxious to sell and we will be delighted to show you this superb home. Priced at $48,900. For further particulars call Glen McGregor of Byron Price and Associates, 385-2458, Res. 477-3675.

GEORGE PETER BROWN

"FOR THE BEST DEAL IN TOWN— SEE GEORGE PETER BROWN"
Peter Pollen FORD
Yates at Cook — 384-1144

SOUTH OAK BAY OPEN HOUSES
1148 ST. PATRICK STREET
SAT: 1.30-5 P.M.
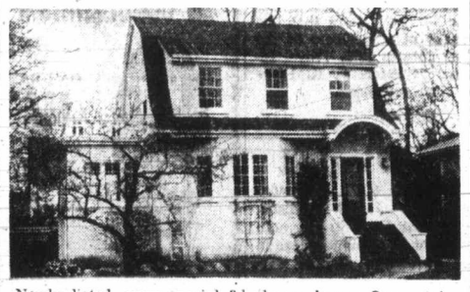
Newly listed—very special 3-bedroom home. Open staircase in attractive entry. Large living and dining rooms, sunporch den. Bright and sunshine fresh, this is a delightful house. $31,500.
Mrs. McLeod and Mrs. Watson
598-4567
1578 CLIVE DRIVE
Large family residence, solidly built and completely updated. 4 plus, bedrooms for the busy family who love lots of living space, but very little gardening. Well priced at $34,500.
Mrs. Hart — 598-4567
C. J. McLeod Realty Ltd.
2230 OAK BAY AVE.
598-4567

Prince George (School District No. 57)
ADMINISTRATIVE POSITIONS
This expanding school district will require a number of principals for the 1972/73 school year to administer new and existing Elementary and Secondary schools
Interested applicants should apply giving educational backgorund, experience, references.
Applications should be addressed to
D. P. TODD,
District Superintendent of Schools,
School District No. 57,
1891 6th Avenue, Prince George, B.C.
Interviews will be held April 3 to 5 at the Hotel Vancouver

TEACHER INTERVIEWING
In March many school districts will be interviewing teacher applicants at the University of Victoria, to fill positions commencing this September.
Teachers wishing to arrange interviews should telephone, or write, immediately to Mr. E. R. Fleming, Manager, Canada Manpower Center, University of Victoria. Telephone 477-1807.
Teachers' Employment Service
(B.C. School Trustees Association)
1095 Howe Street, Vancouver 1, B.C.

BLOCK BROS.
BLOCK BROS REALTORS
OPEN HOUSES
Saturday, 1:30 - 4:30 p.m.
National Real Estate Service
COAST TO COAST

3320 UPPER TERRACE $69,500
If you are looking for a home that is not only comfortable and spacious and at the same time "one-of-a-kind" this may be it. 4 bedrooms and den, family room, 2½ baths. Truly unique, and reduced to sell!
RON EMMERSON 477-1841 — 658-8386

8025 ARTHUR DRIVE, SAANICHTON $67,000
WATERFRONT — FOUR BEDROOMS
Follow the arrows from Mt. Newton and Pat Bay Highway to this eight year old, spacious beauty. Dramatic sea, mountain and island views.
MRS. MacCLEMENT 477-1841

794 LANGHAM COURT $38,900
1858 sq. ft. of brand new, gracious living area just off Rockland, near Government House. Includes spacious kitchen, 3 bedrooms, 3 bathrooms, delightful living room and dining room with wall-to-wall carpets.
JUNE CORBY 386-3231 — 479-2491

3621 CRESTVIEW ROAD $34,500
NORTH OAK BAY
15-year-old ranch style. 2 bedrooms up. 1 down. Large lot. Utility room, dining room off living room, well finished rumpus room and billiard room. Parking area for trailer, boat and two cars. Convenient to Golf Course and Yacht Club.
JIM DAVIES 386-3231 — 598-4728

1258 JOHNSON $17,900
See this gleaming 3-bedroom family home. Completely rebuilt inside and out, new furnace, copper plumbing, good wiring. Walking distance to centre town.
TONI CANNON 598-4631
MEDODY VILLENEUVE 598-3518

2233, 2239 and 2244 AMHERST
SIDNEY NEW HOMES—
AS LOW AS $1,000 DOWN
You've seen the rest . . . now come view the best! These 2- and 3-bedroom new homes have: hardwood floors with option of wall-to-wall, dining rooms, full height basements, drive-in garage or carports, fireplace and real chimneys. Quality built with No. 1 materials. They must be a good buy: 5 out of 7 sold in one week.
2 BEDROOMS — $19,500
3 BEDROOMS — $22,900
JERRY LANTHIER 383-3588 — 386-3231

2712 SHELBOURNE ST. $15,500
NEED A HOME QUICK?
Here it is! Older, no basement home with 2 plus bedrooms. Cosy living room with fireplace. Fenced rear yard with fruit trees. Double garage and workshop. Covered sundeck, low taxes. Asking $15,500, with $1,200 down, $150 per month. Open to offers!
GERRIT KLOOTWYK 386-3231 — 384-2581

FAIRFIELD RD. AND MEMORIAL CRESC.
Superior duplex in desirable location overlooking sea, Fairfield and over to Government House. Living room with rock fireplace, dining room, kitchen, 3 bedrooms, 2 baths, 2 balconies each side. Suitable for executive, professional or residence for owner wanting an investment return. Quality construction. This is worth seeing!
MRS. MURPHY 592-0731 — 477-1841

OPEN HOUSES DAILY
INCLUDING SATURDAY 1:30 — 4:00
4524 — 4556 — 4590 SEAWOOD TERRACE
(Ferndale and Tyndall)
These exceptionally different homes are drastically reduced in price — Vendor's loss is your gain. 38,300 to 40,900 and any offer will receive immediate attention. Courtesy to all realtors.
R. ESTLIN 477-1841 — 477-8387

3966 WOLSEY PLACE $52,300
(TEN MILE POINT)
This prestige house must be sold. It offers 4 bedrooms. Accommodation on one-half acre of seclusion. Must be sold — any offer will receive consideration.
R. ESTLIN 477-1841 — 477-8387

NDP Wants Some of It for Natural Gas Pipeline

Hydro's $500 Million: No Direct Explanation

Premier Bennett Friday refused to answer directly questions by opposition members about whether an extra $500 million to be borrowed by B.C. Hydro will be used to pay for extra costs of dams and plants under the Columbia River Treaty

Bennett replied that the treaty was "a shining example of co-operation" between two nations and would go on providing benefits to B.C. residents "for generations to come," the same as the province's perpetual funds.

He also reiterated statements made in the house Thursday night by Lands and Forests Minister Ray Williston that the treaty had been "a great business deal" even though inflation had increased the costs to the province beyond what was originally expected.

The bill, authorizing the increase in borrowing power for Hydro, received final approval by a vote of 42 to six with the Liberals and lone Conservative member Scott Wallace opposing it. The NDP joined the government in supporting it.

Liberal leader Patrick McGeer said it was "outrageous" that the government should ask for such an increase without giving any information about what it was to be used for.

If Hydro were a private company, it would be illegal for it to apply for money without giving some information, he said, and in the U.S. a public corporation would also have to give it.

The cabinet had previously shown "gross misjudgment" in handling Hydro projects financially, McGeer said, of which the Columbia River project was just one example.

The cabinet had previously shown "gross misjudgment" in handling Hydro projects financially, McGeer said, of which the Columbia River project was just one example.

Garde Gardom (L—Vancouver-Point Grey) said that to support the bill was "voting for dollars in the dark" and he was "absolutely astonished" the NDP would support the proposal.

NDP members agreed a very large amount of money was involved, but said the real issue was public ownership of power corporations as against private corporations and they supported the idea of public ownership.

Alex Macdonald (NDP—Vancouver East) said some of the money should go to let B.C. Hydro build the natural gas pipeline to Vancouver Island rather than having a private corporation do it.

The publically-owned pipeline, he said, would be "a great monument" in the province and would be "something great" for the premier to leave behind him.

And, he warned, if Hydro did not build the pipeline, "we will never forgive you and we will make this a political issue in every corner of the province."

Opposition Leader Dave Barrett was concerned the extra borrowing might lead to increased Hydro rates but the premier said the rates to homeowners would not go up at least until after 1975.

However, it was possible industrial and other bulk users might have their rates increased, he said.

Cemetery Funds Short

By BARBARA McLINTOCK
Colonist Reporter

Three cemetery companies controlled by Victoria businessman Robert Hagel incurred shortages in their perpetual care trust accounts of more than $150,000 between 1959 and 1971, Premier Bennett disclosed Friday.

Answers to written questions placed on the legislature order paper by Allan Williams (L—West Vancouver-Howe Sound), the premier gave financial details of the operation of the three companies over the 12-year period.

The companies were placed under a government administrator in April, 1970 because of the shortages in the trust accounts.

They include Colwood Improvement Co. Ltd. at Colwood, Cedar Valley Memorial Gardens Ltd., near Nanaimo, and Greencrest Memorial Gardens Ltd. at Kelowna.

The figures showed that between 1959 and 1971, the company was, under Public Utilities Commission regulations, supposed to pay a total of $304,153 into trust accounts for permanent upkeep of the cemetaries.

But only $151,846 was paid in during that time. Biggest deficit was at Colwood where the trust fund was $74,650 short, at Cedar Valley the shortage was $62,136, and at Greencrest it was $15,521.

A care-fund audit covering years 1958 to 1967 showed that the difference between the total allocation for the trust funds and the sum deposited there was offset by $88,056 of reinvested income earned by the funds.

This made a total shortage of $64,251 of which $42,730 was classed as current, the answers showed.

The total balance in the trust fund, as reported by the trust company at the end of 1971, was $316,339 but that included investment income and money invested before 1959.

Other figures showed the dollar value of plot sales for the 12-year period which was a total of $779,000 — $425,000 at Colwood, $247,000 at Cedar Valley, and $107,000 at Greencrest.

But throughout the sales have been dropping steadily since 1959. At Colwood, for example, plot sales in 1959 were $182,000 but in 1970 they were only $11,000.

The shortage in the trust funds had been reported by the PUC to be only $42,000 when the companies were first put under the government administrator.

When the story of the three companies came to light last fall, there were accusations made against the Public Utilities Commission for not having spotted and dealt with the situation earlier.

For example, it was found that although the PUC regulations then required companies' trust fund accounts to be inspected by a Supreme Court judge every five years, thais had not been done by any of the three companies since the early 1960s.

(The requirement has since been abolished by cabinet order-in-council and the PUC now inspects the trust fund accounts itself.)

House Divided on Bans For Drunken Driving

Is assessing an identical driving suspension on everyone convicted of impaired driving in B.C. bringing complete equality before the law or is it increasing inequalities?

That was the question that divided members of the Legislature Friday when they debated amendments to the Motor Vehicle Act which would make it mandatory that those convicted of a drinking-driving offence for the first time receive a one-month driving suspension. Those convicted of a second similar offence would receive a suspension of at least six months.

Attorney-General Leslie Peterson and Allan Williams (L—West Vancouver-Howe Sound) said the amendments would lead to complete equality before the law as everyone would know exactly what the suspension penalty would be if they were convicted of a drinking-driving offence.

"There's nothing more equal than this," said Williams. He also suggested that details of the penalties for impaired driving be posted in all pubs and bars and perhaps in parking garages.

But other members of the house, including some Social Credit backbenchers, said the identical penalty would impose extra punishment on people who had to drive for a living because they might well lose their jobs.

However, the amendments were given unanimous final approval by the house.

Those speaking against the mandatory suspensions included Socreds George Mussallem (Dewdney), Herb Capozzi (Vancouver Centre), Liberal Barrie Clark (North Vancouver-Seymour) and NDP members Gordon Dowding (Burnaby-Edmonds) and Leo Nimsick (Kootenay).

They all agreed that the bill would, in effect, apply a double standard which would work against those who drove for a living.

Capozzi suggested that the suspensions might apply only to the same class of vehicle as the person was driving when he was charged. That would mean truck and bus drivers who drove their private cars while impaired could still drive trucks or buses.

Clark's idea was that the suspensions might not apply to persons to drive heavy equipment on private or municipal property but not on public roads.

Another suggestion was that the superintendent of motor vehicles be given the discretion to have the suspensions apply only during non-working hours.

Peterson said, however, that it was essential to take severe action against drinking drivers. He noted the increasing number of fatalities on B.C. highways during 1971.

Members of all parties gave enthusiastic approval to a bill which would allow victims of crime to be compensated at Workmen's Compensation Board rates for injuries they received.

Alex Macdonald (NDP—Vancouver East) said the only worry he had about the bill was that it would not come into force until proclaimed by the lieutenant-governor, so it might never actually be used at all.

But Peterson assured him it would go ahead, preferably with help from the federal government on a cost-sharing basis, but with the province alone if necessary.

Crew Deported

QUEBEC (CP) — Fifteen Bengali seamen who had been held here about two weeks by immigration authorities have been deported, an immigration department spokesman said. Eight of them left the cargo ship Rupsa Feb. 18.

Subscribers Up

A total of 265,047 persons were on the subscription list of the provincial government's Beautiful British Columbia magazine Feb. 15 this year — 23,084 more than the number of subscribers at the same date in 1971, Travel Industry Minister W. K. Kiernan has announced.

Back in Jail

TORONTO (CP) — Provincial Judge Joseph Addison, noting that Paul St. Germain has spent 34 of his 62 years in jail, gave him another six-year term Friday after convicting him of breaking into 30 houses and apartments.

WATERFRONT — OPEN TO VIEW
2878 MURRAY DRIVE
SATURDAY — 1 - 5 P.M.

Spacious beautiful luxurious interior. Nearly 3,000 sq. ft. of living area. Fabulous 29x20 Liv. Rm., 19x13 Family Din. Rm. Outstanding mahogany cabinet kitchen. Ground level has 2 Bedrms., 4 pce. Van. Bath, lovely kitchen, stunning view Liv. Rm. Oil H.W. heat, workshop, good wharf dble. driveway and many more exciting features. VIEW IT YOU'LL LOVE IT! $53,500

388-4271 GERRIE HUTTON 386-3927 (res.)

J. H. WHITTOME & CO. LTD.
706 FORT STREET
VICTORIA, B.C.

OPEN HOUSE
720 Vernon (Off Carey)
Saturday, 2-4:30 p.m.

TRY YOUR OFFER

Owners must sell this very clean and comfortable older home. All large rooms, full basement, drive-in garage. Living room with fireplace, separate dining room or den, 2 bedrooms, spacious, fully modern kitchen.

ASKING $18,500 ANNE DUGGAN

ISLAND PACIFIC REALTY 388-6231

WATERFRONT SUPERB VIEWS
OPEN SAT. 1 - 5
2895 ASHLEY ROAD

See this absolutely charming property. Meticulously kept inside and out. Spacious Tudor home with king-size rooms. 15x23 living room, 15x13 formal dining room, 2 plus 1 bedrooms (master 15x14). Attractive kitchen, 2 baths, rec room. Fantastic views from every room. A restful retreat on beautifully landscaped lot in prime residential area. $44,500

RUTH LUKAITIS 477-5306 GERRIE HUTTON 386-3927

J. H. Whittome & Co. Ltd.

BEAVER HOMES

ROSEMERE
3 bedrooms, 1,176 sq. ft. on each level

"A TWO-STOREY HOME THAT LENDS" itself to your family's growing needs

- Three large bedrooms are separated by main hall from the living room and formal dining area.
- The up-front kitchen has a dandy-sized breakfast nook and generous counter space.
- The entire lower level can be developed for use now or in the future.
- The Rosemere . . . an impressive home indeed.

Delivery is immediate and you're living in your new home before you know it. There is a local representative in your area who knows the building regulations and will personalize your needs.

Write us today. It's an investment in your family's future — and a happy experience.

BEAVER LUMBER STORES
Beaver Lumber Company Ltd. P.O. Box 248, Surrey

Please send me my 1972 brochure.
Name
Address
Town Phone
☐ I plan to build this year
☐ I Own my own lot
☐ I will require financing
D.C. 18-3

MLS
MULTIPLE LISTING SERVICE
COSTS NOTHING UNTIL YOUR PROPERTY IS SOLD

WALKER, RICKS, EHRIG LTD.
Advertising & Communications

JAMES DOUGLAS

R. E. Walker, president of the agency, is pleased to announce the appointment of James Douglas as a Vice-President and member of the Board of Directors of the company.

Mr. Douglas arrived from Britain five years ago and has been associated with Walker ever since, becoming, when this company was formed, an Account Supervisor and Director of Operations. He will continue in these positions as well as assuming new responsibilities.

This appointment is one of several that reflect the continued expansion of the company which maintains its offices at Suite 1106, 1111 West Hastings Street, Vancouver. Phone 688-4511.

. . . The . . .
GLENSHIEL HOTEL
DINNER
SMORGASBORD
6 - 11 p.m.
$2.25
in the
THISTLE ROOM
Reservations Recommended
606 DOUGLAS 383-1161

CONDOMINIUM AND TOWNHOUSE
RESIDENCES
34
OAK BAY'S BEST CONDOMINIUM BUY
MARQUEE COURT
2095 Oak Bay Avenue
Suites from $14,500
Phone for appointment to see

VICTORIA'S FINEST TOWNHOUSE COMPLEX
Under Construction — Buy Now!
VILLAGE PARK
3987 Gordon Head Rd.
OPEN TO VIEW
1:30 - 4:30 DAILY (Except Sunday)
Exclusive and Sole Agents

Don Whyte

PHONE
592-2407
WHYTE & GOWER
2227 Oak Bay Avenue
Oak Bay Properties

Alec Gower

OPEN HOUSE
SATURDAY 2 P.M.-5:30 P.M.
6670 TAMANY DRIVE
(First left off Keating X Road from Pat Bay Highway)

Georgian-style deluxe executive custom-built V.L.A. home with fabulous sea and mountain views, comprising four bedrooms, recreation room, double carport and many other attractive features. ALL REASONABLE OFFERS, TERMS AND TRADES considered on the listed price of $47,500

LES FISHER 477-4238
CANADA PERMANENT TRUST
386-1361

OPEN HOUSE—UPLANDS

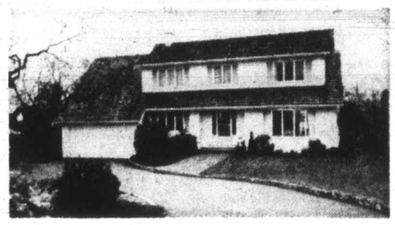

3445 CADBORO BAY ROAD
SATURDAY, 1:30 - 4:30 P.M.

Best value in Uplands. Custom built 1965 with 3 Bdrs, 3 bathrooms, panelled den with F.P. family room few steps up from kitchen. Modern perimeter bd water heating, automatic garage door. Easy bd maintenance with lawn sprinkler system. Large patio at rear. Asking $56,900 with owner financing

WILFRED DAVIS
388-4271 658-5276
J. H. Whittome & Co. Ltd.
706 Fort Street
Victoria, B.C.

PRESTIGE WATERFRONT HOME

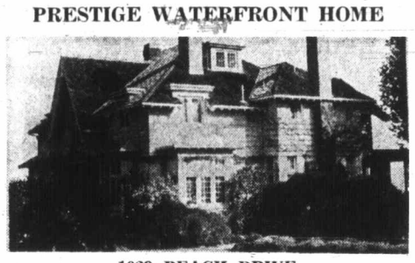

1029 BEACH DRIVE

FOR SALE
Royal Trust
"THE SIGN THAT SELLS"

This gracious home has approximately 4,728 sq. ft. with sea view from all main rooms and an unobstructed view of Victoria Golf Course. (Lot size approx. 135'x350.')

Price $145,000

TREVOR MILSTED
385-1171 or 384-8001
ROYAL TRUST COMPANY
1039 Johnson Street

yukon COMBINES FAMILY LIVING AND RECREATION WITH PROFESSIONAL CAREER DEVELOPMENT

DEPARTMENT OF HEALTH WELFARE AND REHABILITATION
SOCIAL WORKERS

Social Workers are required for the following positions presently available in the Social Welfare Branch: —

WHITEHORSE Social worker to assume a specialized caseload in adoptions and foster homes and unmarried parents services.

FIELD SERVICES Area social workers (2) to carry generalized caseloads. Successful applicants will reside in communities outside of Whitehorse.

Applicants must possess a minimum of a B.A. in the Social Sciences and at least two years directly related experience, or a B.S.W. or M.S.W. degree.

Salary: — $8,988 — $12,012 per annum.

Competition No: — 71-4110-3.

DEPARTMENT OF TREASURY
SYSTEMS ANALYST PROGRAMMER

The appointee will supervise and coordinate the activities of the Government's data centre, design and analyse systems, write complete computer programs for various government departments. The system will consist of an IBM System Three unit card operation with auxiliary equipment.

Candidates must have proven experience in the design and implementation of computer systems and a sound knowledge of systems documentation, programming and supervision of a small computer operation.

Salary: — $13,212 — $16,068 per annum.

Competition No: — 71-1108-1.

INTERNAL AUDITOR

The successful candidate will develop audit programs and conduct operational, financial and legislative audits of treasury as well as other government departments and agencies throughout the Territory, conduct special audit investigations and examinations of third party records, prepare written audit reports and recommendations.

Candidates must be professional accountants (C.A., R.I.A., C.E.A.) and have considerable experience in auditing and accounting preferably with government systems supplemented with supervisory experience, or possess an equivalent combination of experience and education.

Salary: — $12,012 — $14,568 per annum.

Competition No: — 71-1131-1.

Applications with complete resumes should be sent to: —

Personnel Department, Government of the Yukon Territory, P.O. Box 2703, Whitehorse, Yukon Territory.

CANADA'S yukon HOME OF THE KLONDIKE

Columbia Deficit Risi

Dam Projec

The provincial government has spent more than $1.1 billion on its two-river power policy to date, the Legislature was told Friday.

Answers to written questions filed by Premier Bennett showed the Colum storage dams are e cost close to $167 m than the original pr

Replying to qu Opposition Leader rett, the premier $273.2 million recei 1964, plus $68.1 m flood control benefi million in additio stream benefits und lumbia River Trea $109.8 million in inte

This represents

WANTED
Active Partnership in Good Company in Victoria
$50,000 Available
Reply Victoria Press Box 253

THEFT
Insurance Is Our Business, Not a Sid
HARBORD INSURANCE

PRIME LOCATION
NEW 42-SUITE APARTMENT BLO
Close to Waterfront, Beacon Hill Park and Stores
Gross Income $74,500.00
Cash Flow 10.9%
Retur n Investment 13.6%
1st Mortgage $360,0
Price $490,
To view call Bill Sidhu or Dave Taylor at 382-4
RITHET AGENCIES LT
714, Fort Street, Victoria

OPEN HOUSE, 1:00 - 4:00, SA
8590 E. SAANICH ROAD

Quality constructed and very spacious 3 bdrm (1 in home only 4 years old. Situated on a lovely ½ acre lot. Large rec room and 3 pce bath in bsmt. $ 500. In attendance,
BRIAN J. BROWN, 479-1667
J. H. Whittome & Co. Lt
ROYAL OAK BRANCH
4520 West Saanich Rd.

OUTSTANDING OPPORTUNITY
To buy a unique home at a sacrifice price, 3,000 s of well planned living space includes 4 bedrooms, 3 rooms and custom designed for family living and e taining.
2295 ARBUTUS ROAD

WILL BE OPEN FOR INSPECTION
SAT., MARCH 18 — 1:30 to 4:30
Come and See the Value Offered!
Its the home of tomorrow at yesterday's price.
NOW, ONLY $54,000
Truly today's best buy in this price range.
384-8126 MR. GREENE in attendance 385-0
Pemberton, Holmes Ltd.
1002 GOVERNMENT STREET

Announcing
DEAN HOUSE
Luxury Condominium
at
1875 Lansdowne Rd.
Sweeping Views
Seclusion
Parklike
Spacious, Luxurious Accommodation

DEAN HOUS
Home Ownership
29 STRATA TITLE LOTS
14 ONE-BEDROOM 1370 sq. ft. from $24,000
14 TWO-BEDROOM 1550 sq. ft. from $28,000
1 THREE-BEDROOM 1933 sq. ft. from $30,000

FOR PREVIEW SHOWINGS
CONTACT BRIAN BUTLER
477-1841 ANYTIME
BLOCK BROS. REALT
3636 Shelbourne St.

Columbia Deficit Rising

Dam Projects in Red

The provincial government has spent more than $1.1 billion on its two-river power policy to date, the Legislature was told Friday.

Answers to written questions filed by Premier Bennett showed the Columbia River storage dams are expected to cost close to $167 million more than the original predictions.

Replying to questions by Opposition Leader Dave Barrett, the premier said the $273.2 million received Oct. 1, 1964, plus $68.1 million in flood control benefits, plus $7 million in additional downstream benefits under the Columbia River Treaty earned $109.8 million in interest.

This represents a total of $458.3 million from U.S. payments to the province for the first 30 years of the treaty.

Bennett said the Duncan dam cost $31.8 million, the Arrow Dam $193.9 million and the construction so far on the Mica Dam accounted for $232.5 million.

Another answer filed by the premier Friday showed B.C. Hydro had contributed another $32 million toward the cost of the Columbia project which he said came out of the crown utility's cash flow. The premier said $29 million of this amount was spent on Mica bringing the total to date to $261 million.

The funds from the U.S. advance payments under the treaty have been completely exhausted, Bennett said.

The figures provided by Bennett showed the deficit on Columbia projects currently amounts to some $111 million plus the $53 million which original predictions said would be the surplus after all storage had been constructed.

Bennett also informed the Legislature that the Peace River power project had cost a total of $646.4 million. The dam construction costs totalled $114.6 million and transmission lines accounted for an the premier said no estimates were available on the total cost of the project.

—Colonist photo by Jim Ryan

WASHINGTON STATE legislators met Premier Bennett in his office Friday. From left visitors are Representatives Charles Moon, King Lysen, Donn Charnley, Alan Thompson, Jeff Douthwaite.

Medical Testimony Heard at Inquest

An inquest into the death of a 23-year-old Victoria man who died last Monday in hospital, two days after a single-car crash on Douglas near Princess, is expected to be completed April 6.

Medical testimony on the death of David Roy Harvey, 1038 Vista Heights, was taken Thursday evening before district coroner Edmond Jorre de St. Jorre. The inquest then was adjourned to 7:30 p.m. April 6 at Victoria courthouse.

Olympians Hopeful For B.C. Hearings

The Washington state legislature committee looking into pollution problems along its border with B.C. still expects to hold hearings in this province later this year.

Rep. Charles Moon, a Democrat from Snohomish county, who is a member of the powerful state legislative council which has been delegated to study common pollution problems, told a press conference in Victoria Friday he would press for further action on a joint B.C.-Washington basis this year.

Moon was one of five members of the Washington state House of Representatives who spent two days here as guests of the New Democratic Party. They were paying a return visit following a trip by the NDP caucus to the state capitol at Olympia last January.

The group met with Premier Bennett for more than an hour behind closed doors Thursday evening and Moon said later he found the premier "not unenthusiastic" about the prospects for future co-operation between province and state.

Moon said the state committee cannot reach any decision on the most pressing common pollution problems until it has held talks with B.C.

He suggested some of the most important to Washington state residents might be Victoria's sewer outfalls which threaten beaches on the Olympic Peninsula and water and air pollution in the general Georgia Strait-Puget Sound area.

Opposition Leader Dave Barrett said the common basis of understanding which has emerged from the reciprocal visits of B.C. and Washington legislators indicates that pollution and use of resources in a region aren't a question of politics.

"It's no longer a question of politics but of survival," Barrett said, "because an awareness of ecological problems implies a recognition of the fact that we politicians either get on the ball or lose votes."

The NDP leader said he was willing to withdraw a motion already on the order paper calling for B.C. and Washington to co-operate on the pollution study if the government would introduce a similar motion.

Representative Donn Charnley, also a Democrat from the northern section of King County, said development of common geothermal power resources in the Pacific Northwest was another area in which B.C. and Washington could co-operate to mutual advantage.

Charnley, a geologist, said studies would show if B.C. had resources comparable to the geothermic potential of northeast Washington which would provide for all of the future needs of the area without any pollution problems.

Bill Forces Land Sale By Nelson

Resources Minister Ray Williston introduced legislation Friday allowing the B.C. government to expropriate 28 acres of land owned by Nelson for a proposed Kootenay Canal hydro-electric power project.

The Kootenay Canal Land Acquistion Act allows the minister to pay the price of the expropriation from the province's consolidated revenue fun. Williston said no figure had been put on the cost of the expropriation to date.

Williston told reporters outside the house Nelson had "rightfully" held on to this land until some settlement had been reached regarding the city's future power needs.

Nelson, which started B.C.'s first hydro-electric plant in 1896, has been operating and distributing its own power from the Kootenay River since 1907.

Williston said the city now has the option of selling out their plant to B.C. Hydro or continuing to run the plant.

Sunny Side Down

The B.C. Legislature's agriculture committee may be forced into a secret session to iron out a dispute between egg producers in the province, committee chairman Don Marshall (CSC—South Peace River) said Friday.

The committee opened its hearing on the dispute Friday with a demand by the Okanagan-Mainlaine Egg Producers Association that the provincial egg marketing board be dismissed.

Interior producers have accused Lower Mainland of manipulating the board's marketing policies in order to dump Fraser Valley eggs in other parts of the province.

The Okanagan-Mainline Association, representing the Interior, said an interim board should be established giving equal representation to the Interior, Lower Mainland and Vancouver Island regions, with the provincial agriculture department appointing additional representatives.

WANTED
Active Partnership in Good Company in Victoria
$50,000 Available
Reply Victoria Press
Box 253

THEFT
Insurance Is Our Business, Not a Sideline
HARBORD INSURANCE

PRIME LOCATION
NEW 42-SUITE APARTMENT BLOCK
Close to Waterfront. Beacon Hill Park and Stores
Gross Income $74,500.00
Cash Flow 10.9%
Return on Investment 13.6%
1st Mortgage $360,000.00
Price $490,000.00
To view call Bill Sidhu or Dave Taylor at 382-4251
RITHET AGENCIES LTD.
714, Fort Street, Victoria

OPEN HOUSE, 1:00 - 4:00, SAT.
8590 E. SAANICH ROAD

Quality constructed and very spacious 3 bdrm (1 in bsmt) home only 4 years old. Situated on a lovely ½ acre easy-to lot. Large rec room and 3 pce bath in bsmt. Asking $43,500. In attendance.
BRIAN J. BROWN, 479-1667
J. H. Whittome & Co. Ltd.
ROYAL OAK BRANCH
4520 West Saanich Rd.

OUTSTANDING OPPORTUNITY!
To buy a unique home at a sacrifice price, 3,000 sq. ft. of well planned living space includes 4 bedrooms, 3 bathrooms and custom designed for family living and entertaining.
2295 ARBUTUS ROAD

WILL BE OPEN FOR INSPECTION
SAT., MARCH 18 — 1:30 to 4:30
Come and See the Value Offered!
Its the home of tomorrow at yesterday's price.
NOW, ONLY $54,000
Truly today's best buy in this price range.
384-8126 MR. GREENE in attendance 385-0795
Pemberton, Holmes Ltd.
1002 GOVERNMENT STREET

Announcing
DEAN HOUSE
Luxury Condominium
at
1875 Lansdowne Rd.
Sweeping Views
Seclusion
Parklike
Spacious, Luxurious Accommodation
DEAN HOUSE
Home Ownership
29 STRATA TITLE LOTS
14 ONE-BEDROOM
1370 sq. ft. from
$24,000
14 TWO-BEDROOM
1550 sq. ft. from
$28,000
1 THREE-BEDROOM
1933 sq. ft. from
$30,000
FOR PREVIEW SHOWINGS
CONTACT BRIAN BUTLER
477-1841 ANYTIME
BLOCK BROS. REALTY
3636 Shelbourne St.

• NOTICE •
BLACKTOP DRIVEWAYS
Special Spring Prices
MADISON PAVING CO.
385-9822
(TERMS)

FOR SALE
3 bed.—2 bath.
Own your own dwelling.
$15,000
PHONE 656-1321

BUSINESS LUNCHEONS
DAILY
• Seafoods • Steaks • Fish and Chips
• Chicken and Beef Pies
• Assorted Sandwiches
¼ LB. BEEF BURGERS
Open 7:45 a.m. to 5:30 p.m., 6 Days a Week
HOUSE of WEBB RESTAURANT
Fort Street at Broad Phone 385-2682

R. E. PARKINSON
Managing Director
GILLESPIE HART & CO. (1958) Ltd.
INSURANCE AGENTS & BROKERS
645 Fort Street Phone 384-1181
TAKE A TIP* FROM US
Do you receive a pension in addition to your salary? If so, we can show you how to save paying income tax on your pension.
*TOTAL INSURANCE PACKAGE

TO RENT
Prime location,
238 sq. ft.
Village Fair,
Bastion Square.
Phone 388-5568
Handcrafts preferred.

PRINCE GEORGE SCHOOL DISTRICT NO. 57
The District Recruiting Team will be interviewing teachers interested in kindergarten, elementary, secondary and special education positions Easter week.
Intrviews can be arranged by writing the District Superintendent of Schools or by contacting the recruiting team at the Hotel Vancouver.
Interviews:
Monday, April 3—9:00 a.m. to 5:00 p.m.
Tuesday, April 4—9:00 a.m. to 5:00 p.m.
Wednesday, April 5—9:00 a.m. to 12 p.m.
D. P. TODD
District Superintendent of Schools
School District No. 57
1891 6th Avenue
Prince George, B.C.

NATIONAL
REMEMBER!
'72 Demonstrator
CARS NOW ON SALE
Save Up to $1100.
DON'T MISS IT!
"Victoria's Most Trusted Name"
NATIONAL
CHRYSLER DODGE
Both sides of 800 Block YATES ST. • 384-8174

WILLOW COURT
The Latest in Condominium Living
190 GORGE RD. W. (Opp. Gorge Park
LUXURY LIVING STARTS HERE . . .
You'll enjoy the Therapeutic Pool, Sauna Bath, Large Hobby Room and Workshop. Choice of quality carpeting, deluxe G-E stove, fridge and dishwasher included. Very special soundproofing.
OPEN HOUSE DAILY
EXCEPT SUNDAY
1:30 to 4:30
JOHN WATSON
A. E. LEPAGE BOULTBEE SWEET LTD.
737 FORT STREET

Faircliff
The Good Life!
Start living it today!
BUY A CONDOMINIUM NOW!
Start living and owning a share of the good life. The leisure life, the comfortable, not-a-worry-in-the-world life. FAIRCLIFF surrounds you with lots of leisure living space, plenty of modern conveniences, some luxury touches and lots of spectacular view. Room to entertain friends and relatives, room to enjoy the good life. FAIRCLIFF is scenically situated and close to the sea. In fact, it's only minutes to downtown Victoria, but far enough to give you real quiet when you want it. You own not only your own one or two-bedroom condominium home, but also a share in the lovely surroundings. Secluded, treed and landscaped setting makes FAIRCLIFF a great getaway! Direct bus line to downtown. N.H.A. financing available.
1-BEDROOM, $16,500 TO $22,500
2-BEDROOM, $23,900 TO $31,500

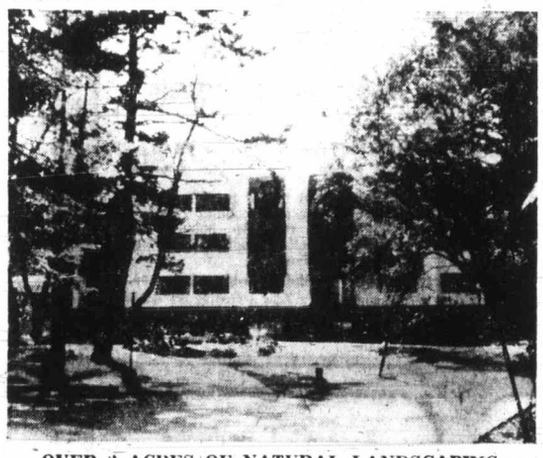

OVER 2 ACRES OF NATURAL LANDSCAPING
• Trade-ins accepted
• Underground Parking
• Full Elevators
• Resident Manager
• Open Roof Garden and Patios
• Recreation Room
• Pressurized Hallways for Fresh Air
• Relaxing Swirlpool
• Controlled Entrance
• Guest Parking
• Individual Private Patios
• Efficient Soundproofing
• Luxurious Wall to Wall Carpet
• Deluxe Westinghouse Frost Free Refrigerator
• Automatic Range, Dishwasher, Garburator
• Crestwood Kitchens
FAIRCLIFF is a development of DAWSON DEVELOPMENTS LTD., one of B.C.'s most renowned developers of new ideas in leisure living.

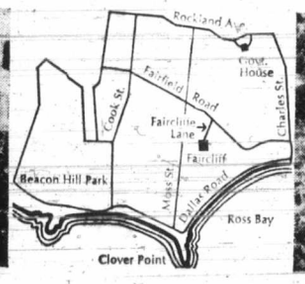

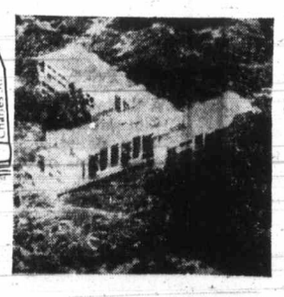

OPEN HOUSE:
Daily, 11:00 - 7:00
SUNDAYS, 12:00 - 5:00
1435 Faircliffe Lane
(off Fairfield Rd.)
385-8822
DAWSON developments limited

Library Film Costs Need Paring—Pollen

Greater Victoria Public Library should get out of the 16mm film service business as soon as possible, Mayor Peter Pollen said Friday.

The service was too costly and could only be provided at the expense or other badly needed community services, he said.

The mayor's comments came during a city finance committee meeting which recommended approval of the library board's $938,000 budget for 1972 subject to a comprehensive report on the cost and potential use of a 16mm film library.

"And frankly, you should come to grips with this problem with a view to getting rid of it," Pollen told representatives of the library board.

Pollen pointed out that the National Film Board operated a studio in Victoria and that films on every conceivable subject were available through the NFB, which was turning them out at a cost to taxpayers of "literally hundreds of millions."

To expand the library's present film service would only duplicate the service provided by the federal government through the film board.

The library budget contains a $10,000 expenditure item for the purchase of 16mm films and various equipment. Whether or not this will be deleted from the budget depends on city council's decision.

Committee was told this year's budget called for a per-capita expenditure of $5.27. The cost is shared by Victoria, Saanich and Oak Bay.

Helicopter Firm Earnings Soar

VANCOUVER (CP) — Okanagan Helicopter Ltd. Thursday reported record revenue and earnings for the year ending Jan. 31, 1972. John W. Pitts, president and chief executive officer, said preliminary figures show income from helicopter operations for the year for Okanagan and subsidiary operating companies climbed to $10,621,000, from $4,220,000 the previous year.

Hit by Strike

HUMBOLDT, Sask. (CP) — School bus drivers in the Humboldt, Sask., area went on strike Thursday to back demands of job security and wage parity with drivers in the Prince Albert area.

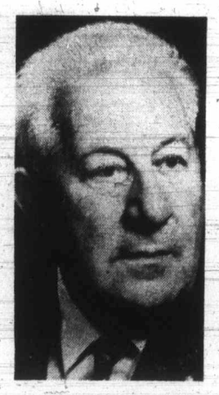

Legal Visitor

Dr. Josepf Neuberger, justice minister of North Rhine-Westphalia who will visit Victoria during a three day visit to B.C. beginning Tuesday. While in Victoria Neuberger will see Lieutenant-Governor John Nicholson, Premier Bennett and Attorney-General Leslie Peterson.

No Licence, Wrong Zoning

Gas Station Status Shaky

A service station at Scott and Hillside may be ordered closed by the city of Victoria.

Council's finance committee was told Friday that a Mohawk station which opened Thursday in a former Gulf Oil building was operating without a business licence on a site not zoned for gasoline station use.

Committee was also told that a commercial sign had been erected on the site without the city's permission.

Although the station is operated by Mohawk, it was Gulf Oil which became the target of a fierce attack from Ald. Harold Olafson.

"I can only say that Gulf Oil is not very good corporate citizens. If we have been duped by this large company, it's time we did something about it," Olafson told the commitee.

He explained that Gulf Oil was granted permission last year to construct a large service centre at Hillside and Shelbourne under the condition that the company phase out three or four smaller stations in the area.

"They agreed to this condition and we rezoned the property for this large service centre on those grounds," Olafson said.

The station now operated by Mohawk was one of the smaller service stations Gulf Oil promised to phase out. Meanwhile, the land on which the Mohawk station is located has been taken out of the service station zoning category.

City Engineer Jim Garnett told committee Mohawk was operating the station without a trades licence. Aldermen were also told that no permit had been issued for the sign which now stands on the property.

Committee turned the matter over to city solicitor Terry O'Grady with instructions to enforce the city's interests.

Pay Depots Ruled Out For City Water Bills

Victoria taxpayers will have to go on paying their water bills at city hall, councils finance committee decided Friday.

The decision was made in the interest of keeping shoppers downtown and helping taxpayers retain their close ties with city hall.

Those were the points listed by City Comptroller Jim Bramley, who submitted a report to committee on whether or not the city should establish a number of branch agencies for water bill collection.

PEARSON
NEXT RED LION
SELLS
GOLF CARS
HARLEY DAVIDSON

Royalty Backed By Groos

Any move by the federal government to abolish the monarchy in Canada will be vigorously opposed by Victoria MP David Groos.

Groos said Friday from Ottawa, after a report by the joint committee of the Commons and the Senate on the Canadian constitution was tabled in the house, that any recommendation or suggestion that powers of the monarchy in Canada "be diminished or abolished" will be opposed by him.

He noted the report stated the committee heard a considerable measure of support for having a Canadian governor-general who would be head of state in his own right rather than representing the monarch. And the committee supported the evolutionary process by which the governor-general would be granted more functions as the head of state for Canada.

Groos said if this is what the committee recommends — a gradual abolition of the monarchy as part of Canadian life — he wished to disassociate himself from this idea entirely.

"Both the institution of the monarchy and the person of the monarch have served Canada well during the 105-year life of our Confederation and they continue to do so," he said.

SIMPSONS-SEARS

SATURDAY SIZZLERS

Take your pick from hundreds and hundreds of great items sale priced and specially tagged for Saturday selling.

PERSONAL SHOPPING ONLY ... WHILE QUANTITIES LAST

Shop Sharp 9:30 a.m. Saturday

LOOK FOR THE COLORED BALLOONS SHOWING THE WAY TO SIZZLER SAVINGS THROUGHOUT THE STORE

Here's Typical Examples of the Savings You Will Find Saturday at Simpsons-Sears!

Lady Kenmore Super Hairsetter
Reg. 24.97
Sale Price Ea. 14.97
This super-setter will give you long-lasting curls in just minutes. Versatile, it gives you a choice of three curling methods, steam, dry or conditioning. Includes free conditioner. Quick and easy to use.
Personal Shopping: Health, Beauty (8)

First Quality 100% Cotton Towels
Reg. 99c
Simpsons-Sears Sale Price Ea. 73c
Soft, absorbent towels in rich lasting colours. Choose from popular "Daisy" jacquard in two-tone colours or "Flower Magic", attractive floral design with border.
Matching Washcloths—Reg. 2 for 69c. Simpsons-Sears Low Price 2 for 47c
Personal Shopping: Staples (96)

24% OFF Popular Oster Blender
Reg. 36.98
Sale Price Ea. 27.97
See this top model demonstrated from 9:30 to 5:30 Saturday. Easy to use, easy to clean. Large 5-cup container, heat-resistant glass, heavy duty 575W motor that won't stall. Harvest Gold or Avocado decorator colours.
Personal Shopping: Small Appliances (34)

Popular Double Hibachi Grill
Reg. 9.99
Sale Price Ea. 5.97
For year 'round barbecuing, this sturdy hibachi of Black cast iron with chrome-plated grills has adjustable drafts and hardwood handles and feet. 10"x17" size.
Personal Shopping: Housewares (11)

$4 OFF Women's Pant Suits
Reg. 13.99
Sale Price Ea. 9.99
These pant suits are perma prest machine washable polyester. Three terrific styles all with popular wide leg pants and stitched front creases. Blazer, long sleeve tunic and short sleeve tunic styles. Great colours. Sizes 10 to 18.
Personal Shopping: Women's Sportswear (7)

½ Price Loungewear
Reg. $11 to $35
Sale Price, Ea.
5.50 to 17.50
Robes and dusters as well as loungewear in quilts, fleeces and assorted fashion fabrics. Many styles are one of a kind, some are slightly soiled, all from regular stock. S.M.L. (broken sizes).
Personal Shopping: Lingerie (38)

Colourful Summer Lawn Chairs
Reg. 3.98
Sale Price Ea. 2.79
A limited quantity of folding chairs with attractive arms. Terrific for lawns or patio. Brightly colourful solid canvas seat or back with built-in strength.
Personal Shopping: Furniture

Look! Fortrel Sleeping Bag
Reg. 14.99
Simpsons-Sears Sale Price Ea. 9.97
A terrific buy for all hikers and campers. Specially designed and filled with 3-lb. fortrel for all-around comfort. Poplin cotton cover, paisley lining and full all-around zipper. Size 55x76.
Personal Shopping: Sporting Goods (6)

Boys' or Girls' Pyjamas
Simpsons-Sears Low Price Ea. 99c or 2 for 1.47
Cute and cosy flannelette pyjamas that are completely machine wash and dryable. Assorted imaginative prints for your youngsters' pleasure. Warmth and comfort combined. Sizes 4, 5, 6.
Personal Shopping: Infants' Children's Wear (29)

SAVE 23% One Size Panty Hose
Reg. 66c Pr.
Sale Price 2 pr. 97c
One size panty hose for a close, comfortable fit every time you wear them. In popular shades of Beige and Brown. All stretch to keep their shape.
Personal Shopping: Hosiery (75)

Simpsons-Sears Hillside: 3190 Shelbourne Street Lots of Free Parking . . . No Tickets, No Time Limit

DOMAN'S
"The Home of the B
INCLUDE US
YOUR P

BI-FOL
DOOR
Warm Mahog
2-PANEL
2'0" x 6'8"
2'6" x 6'8"
3'0" x 6'8"
4-PANEL
4'0" x 6'8"
5'0" x 6'8"
6'0" x 6'8"
PRICE AND COM
OUR SAVINGS
FULL AND HA
LOUVRED BI-F
COME-OUT-'N-SA
OVER A BARR
Enjoy Our E
Credit Terms
Use Your Cha

aky

mised to phase out.
ile, the land on which
awk station is located
n taken out of the ser-
tion zoning category.
Engineer Jim Garnett
nmittee Mohawk was
g the station without
s licence. Aldermen
so told that no permit
n issued for the sign
ow stands on the prop-

ittee turned the mat-
er to city solicitor
O'Grady with instruc-
enforce the city's in-

EARSON
NEXT RED LION
SELLS
GOLF CARS
LEY DAVIDSON

Sharp
m.
y
E
LLOONS
E WAY
AVINGS
T

n's

9.99
prest ma-
Three ter-
wide leg
creases.
and short
colours.
swear (G)

Hose

97c
ose, com-
ear them.
d Brown.
shape.
75)

Royalty Backed By Groos

Any move by the federal government to abolish the monarchy in Canada will be vigorously opposed by Victoria MP David Groos.

Groos said Friday from Ottawa, after a report by the joint committee of the Commons and the Senate on the Canadian constitution was tabled in the house, that any recommendation or suggestion that powers of the monarchy in Canada "be diminished or abolished" will be opposed by him.

He noted the report stated the committee heard a considerable measure of support for having a Canadian governor-general who would be head of state in his own right rather than representing the monarch. And the committee supported the evolutionary process by which the governor-general would be granted more functions as the head of state for Canada.

Groos said if this is what the committee recommends — a gradual abolition of the monarchy as part of Canadian life — he wished to disassociate himself from this idea entirely.

"Both the institution of the monarchy and the person of the monarch have served Canada well during the 105-year life of our Confederation and they continue to do so," he said.

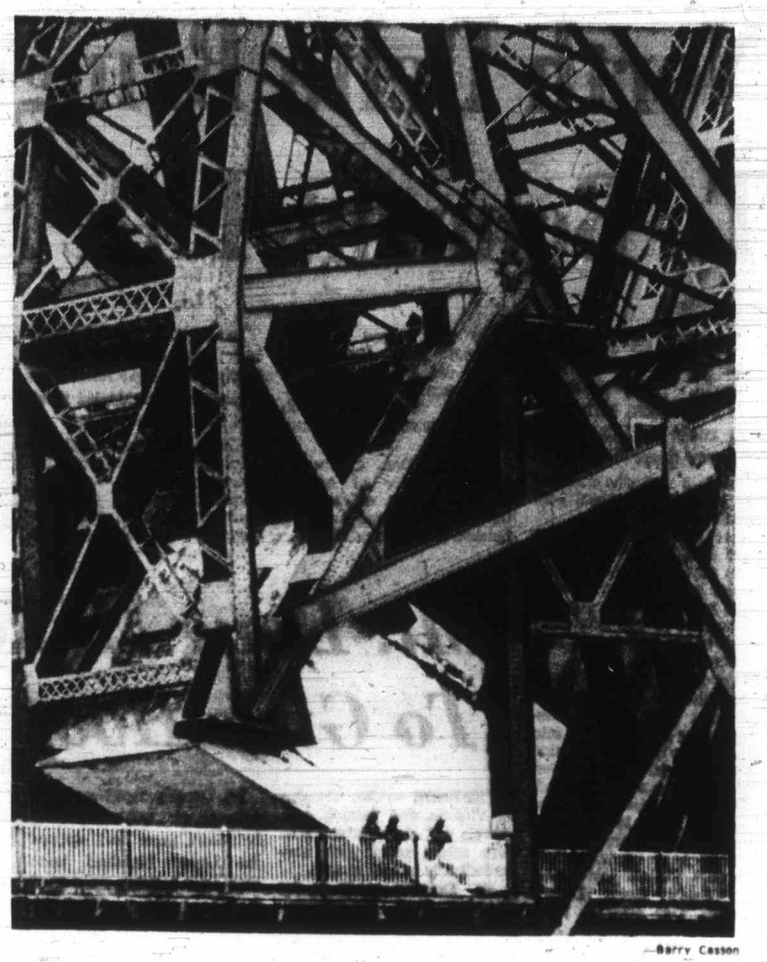

—Barry Casson

Three-Handed Bridge

Overwhelming force of age of machinery is evident as three shipwatchers are dwarfed by Johnson Street bridge mechanisms as bridge is in position to allow vessel to pass safely through.

More Work Sought

VMD Cuts Hours, Curbs Layoffs

A four-day week was instituted this week at Victoria Machinery Depot Co., Ltd. in an effort to avoid more layoffs.

President Harold Husband said the move was taken when expected industrial contracts failed to materialize. However, he stressed there are several bids out, and if these contracts are materializing, the situation could change.

He said only 65 men remain on the payroll, fewer than half the normal complement.

The short week was given the remaining employees as a means of keeping the Bay Street plant open and to prevent the laying off of key personnel.

He said the workload of the firm is at its lowest level in years and a "mark-time operation" may continue until summer.

Marine Calendar

NAVY
HMCS Gatineau, Provider, Porte de la Reine, Rainbow, Porte Quebec, St. Croix, Miramichi, Cowichan, Columbia, Chaudiere, Chignecto, Mackenzie. CNAV Endeavour — in port.
HMCS Fundy — at Yarrows.
CNAV Laymore — at sea.
MARINE SCIENCES
Richardson — in port.
Parizeau — in Strait Juan de Fuca.
Vector — in Howe Sound.
William J. Stewart — in Stuart Channel.
COAST GUARD
Quadra, Rider — in port.
Racer — in Victoria patrol area.
Camsell — in Barkley Sound.
Vancouver — on Station Papa.
Ready — in Sandheads patrol area.
Sir James Douglas — in Burrard shipyard (North Vancouver).
MERCHANT
Nanaimo — Gimleland.
Gold River — Caralstone, Vessegen.
Texada — Assimina.
Tahsis — Vladimir Korolenko.
Port Alberni — Baiunes.
Victoria — Pacific Star, Sheaf Crest, Starworth.
Harmac — Vestland.
Crofton — Rinostad, Prince Rupert City, Rinovard.
Royal Roads — Paoprinces.
Chemainus — Carvatis.

CROSS BAKED
COMING SOON

Dominion HOTEL
introduces a
DAILY SPECIAL OFFER
5 p.m. to 9 p.m.
SIRLOIN CUT 8-OZ. STEAK
$4.95 Per Couple
Includes Soup or Salad, Potatoes and Vegetables, Dessert, Beverage
Reservations 384-4138
700 YATES

Empress
PONTIAC BUICK GMC
NEW CAR SALE
BRAND NEW and FACTORY FRESH '72s

BRAND NEW 1972 LEMANS 4-DOOR SEDAN—Fully equipped with 350 C.I. V-8, 3-speed automatic, power steering, protective side mouldings, rear defroster, side window mouldings, belted white-wall tires, etc., etc. $3748

BRAND NEW 1972 FIRENZA 2-DOOR S/L SEDAN—Factory equipment includes power front disc brakes, luxurious cloth and vinyl bucket seats, deep pile floor carpeting, fully syncromesh, 4-speed transmission, white-wall tires, wheel trim rings and much, much more. $2347

BRAND NEW 1972 SKYLARK 2-DOOR HARDTOP—Equipped as only a Buick should be . . . tinted glass, power brakes, 3-speed automatic, power steering, white-wall belted tires, side mouldings, radio, rear defroster, notch-back seat and loads more. $3998

BRAND NEW 1972 CATALINA 4-DOOR HARDTOP—Standard equipment includes 350 C.I. V-8, 3-speed automatic, power steering, power brakes, front disc brakes, deluxe seats, plus optionally equipped with white-wall belted tires. Body mouldings, radio, rear defroster, full carpeting, etc. $4274

BRAND NEW 1972 VENTURA II 4-DOOR SEDAN—Pontiac's pocket size vehicle. Very well equipped with an economical six-cylinder engine, automatic transmission, side mouldings, radio, rear defogger, full carpeting, etc. $3304

TRUCK AND RECREATIONAL SPRING SEASON SPECIAL
STOCK NO. 9164
NEW 1972 G.M.C. ¾-TON CAMPER SPECIAL PICKUP—Equipped with 350 V-8, 3-speed automatic transmission, power steering, radio, auxiliary battery, heavy duty battery, custom chrome package, gauges, heavy duty alternator, camper wiring, stainless steel camper mirrors, heavy duty shock absorbers, heavy duty leaf rear springs, front stabilizer, auxiliary fuel tank, sliding rear window and 7.50 x 16 8-ply tires. Finished in two-tone red and white. $4378
SPRING CAMPING SPECIAL

CHOOSE YOUR NEW CAMPER FROM OUR LARGE SELECTION OF 9½ CORDA LANE CAMPERS—Two floor plans available. Quality construction by local craftsmen. Equipped with gas/electric fridge, stove, 110-volt wiring, extra heavy insulation. $2150
SPRING CAMPER SPECIAL

★ Spring Camping Extra Special ★
PURCHASE A NEW CORDA LANE CAMPER WITH STOCK NO. 9164 AS A COMPLETE PACKAGE AND SAVE ANOTHER $200.00.

EXAMPLE:
NO. 9164 $4378.00
9½' CORDA LANE $2150.00
$6528.00
EXTRA SPECIAL SAVINGS $ 200.00
TOTAL $6328.00

WE ACCEPT TRADES AND FLEXIBLE GMAC FINANCING AVAILABLE
See these Extra Special Values at Empress Pontiac - Buick - GMC NEW TRUCK CENTRE
Exclusive Dealers For
AQUARIUS MOTOR HOMES
CURTIS MINI HOMES
NORTH STAR MOTOR HOMES
GMC TRUCKS
2524 DOUGLAS at KINGS

Empress
PONTIAC BUICK GMC
DOUGLAS AT TOPAZ AVE. 382-7121
DRIVE-IN ENTRANCE OFF TOPAZ

DOMAN'S
"The Home of the Builders"
INCLUDE US IN YOUR PLANS
Remember . . . You're headed in the right direction when you head to
280 BAY ST. Just Across the Point Ellice Bridge
OPEN 8:00 A.M. TO 5:30 P.M. MONDAY THRU SATURDAY

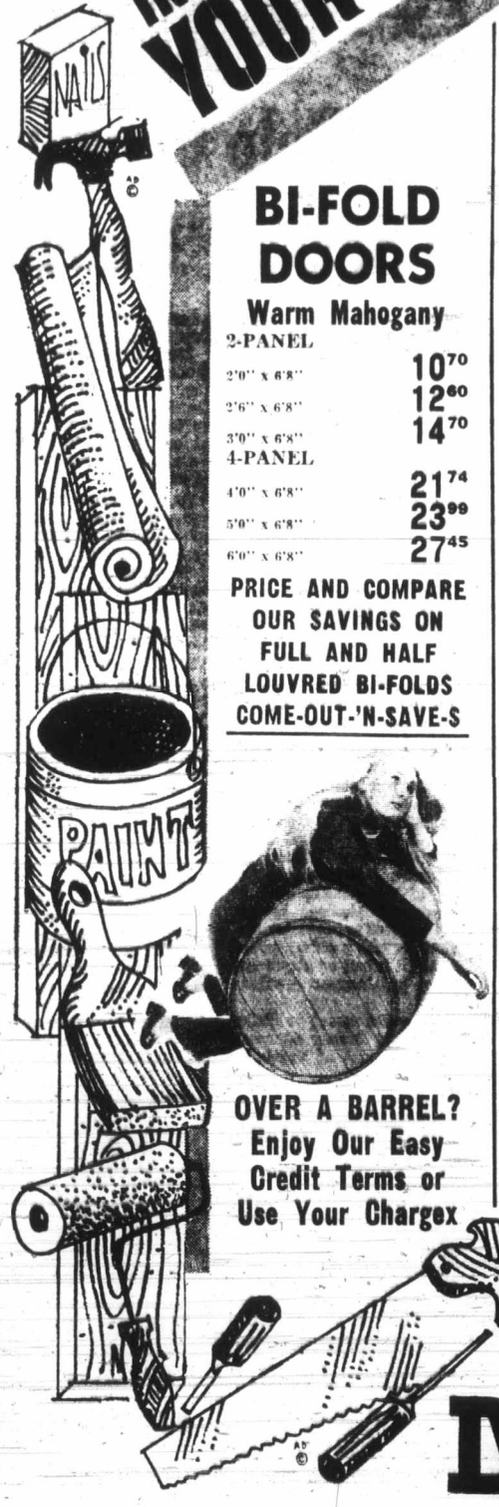

BI-FOLD DOORS
Warm Mahogany
2-PANEL
2'0" x 6'8" 10.70
2'6" x 6'8" 12.60
3'0" x 6'8" 14.70
4-PANEL
4'0" x 6'8" 21.74
5'0" x 6'8" 23.99
6'0" x 6'8" 27.45
PRICE AND COMPARE OUR SAVINGS ON FULL AND HALF LOUVRED BI-FOLDS COME-OUT-'N-SAVE-S

OVER A BARREL? Enjoy Our Easy Credit Terms or Use Your Chargex

FENCING SPREE CONTINUES
RED CEDAR BASKET WEAVE
Complete with Posts, Dividers and Nails
3'6" High lin. ft. 55¢
4'0" High lin. ft. 70¢
5'0" High lin. ft. 85¢
6'0" High lin. ft. 1.05

PICKET FENCING
YOUR CHOICE 3 FT. HIGH 79¢
Per Running Foot

MANY, MANY OTHERS OF THE MOST POPULAR FENCING DESIGNS

Bring us your fencing requirements—Let us help you add the beauty, protection, privacy and value to your property . . . Then "Make It"—With DOMAN'S

2 x 4 x 8 ECONO. STUDS 10 for 2.99

PEEL 'N' STICK FLOOR TILES
Vinyl Asbestos — Self Adhesive — Many Colors to Choose From
Per Tile 26¢

GYPROC
4 x 8 x 3/8 2.29
4 x 10 x 3/8 2.89
4 x 12 x 3/8 3.49
TAPE— 250 ft. 1.35
FILLER— 25 lbs. 3.89

PLASTIC CARPET RUNNERS
CLEAR — GOLD — GREEN
27" WIDE
LIN. FT. 99¢

MR. HANDYMAN VISIT OUR HAND TOOL SECTION

3/8" SKIL DRILLS 14.95
6½" SKIL POWER SAWS 31.95
1/4" SKIL DRILLS 12.95
CHECK OUR OTHER POWER TOOLS FOR SAVINGS

ROUGH CEDAR
1 x 4 lin. ft. 5¢
1½ x 6 lin. ft. 7¢
1 x 6 lin. ft. 9¢
1 x 8 lin. ft. 12¢
1 x 10 lin. ft. 17¢

POSTS
4x4x5 each 1.35
4x4x6 each 1.60
4x4x7 each 1.85
4x4x8 each 2.10
6 x 6 lin. ft. 65¢

386-2151
DOMAN'S
LOOK FOR THE MANY UN-ADVERTISED SPECIALS

Canucks' Guevremont pulls down Perreault and draws penalty

Seals Face Tough Test

California Golden Seals are alone in fourth place in the West Division of the National Hockey League today but they face a tough grind if they are to make the playoffs.

Frank St. Marseille hurt the Seals' immeasurably with a third-period goal which gave St. Louis a 2-2 tie at Oakland and kept them a point ahead of the Seals, who moved a point ahead of Philadelphia Flyers.

The Seals, who led 1-0 and 2-1 on goals by Bob Stewart and Gary Croteau play five of their seven remaining games on the road while the Flyers play six of their last eight games at home.

The blues, whose first goal was scored by Phil Roberto, have four home and three away games remaining while Pittsburgh Penguins, in sixth place with 56 points, have four games at home and four on the road left to play.

In Fridays only other game, Vancouver Canucks scored three unanswered goals in the second period on their way to a 6-2 victory over the Sabres at Buffalo to move within two points of the sixth-place Sabres in the East Division.

Rookie defenceman Jocelyn Guevremont scored one goal and set up two others for the Canucks while Andre Boudrias and Dave Balon each had a goal and an assist. Ted Taylor, Ron Ward and Dennis Kearns were the other scorers for Canucks, who fired 42 shots on Roger Crozier.

Rene Robert and Craig Ramsay 10 seconds from time scored for Sabres.

Tonight's game between Chicago and Toronto is scheduled to be telecast on Channels 2 and 6 starting at 5 p.m.

EAST DIVISION

	P	W	L	T	F	A	Pts
Boston	70	50	10	10	299	17	110
New York	70	46	13	11	295	165	103
Montreal	70	43	14	13	270	172	99
Toronto	70	30	28	12	184	185	72
Detroit	70	29	31	10	229	232	68
Buffalo	72	14	42	16	186	272	44
Vancouver	70	18	41	11	178	268	47

WEST DIVISION

	P	W	L	T	F	A	Pts
Chicago	70	42	17	11	225	148	95
Minnesota	69	34	25	10	186	164	78
St. Louis	71	25	36	10	192	227	60
California	71	21	33	17	201	258	59
Philadelphia	70	23	35	12	177	216	58
Pittsburgh	70	23	37	10	190	233	56
Los Angeles	72	18	47	7	182	281	43

Next games: Tonight—New York at Philadelphia; Minnesota at Montreal; Chicago at Toronto; Pittsburgh at Los Angeles.

ST. LOUIS 2, CALIFORNIA 1

FIRST PERIOD

1. California, Stewart (1) (Pinder, Smith) 14:38.

Penalties — Shmyr (C) 13:07, Sabourin (SL) 14:13; Shmyr (C) 15:18; Redmond (C) 19:17.

SECOND PERIOD

2. St. Louis, Roberto (12) 10:37.

3. California, Croteau (11) (Redmond, Leach) 14:35.

Penalties — Shmyr (C) and Fajers (SL) 0:21; Unger (SL) 1:37.

THIRD PERIOD

4. St. Louis, St. Marseille (4) 4:38.

Penalty — Unger (SL) 4:44.

Stops

Caron (SL) 7 8 5 — 20

Meloche (C) 9 8 8 — 25

Attendance 15,08*

VANCOUVER 6, BUFFALO 2

FIRST PERIOD

1. Vancouver, Guevremont (Boudrias) 13:4*.

2. Buffalo, Robert (9) 18:4*.

Penalties — Bodov (V) ... Watson (B) 7:54; Guevremont (V) 10:04; Kurtenbach (V) 17:08.

SECOND PERIOD

3. Vancouver, Boudrias (2) (Balon, Guevremont, Tallon) 14:29.

4. Vancouver, Taylor (17) (Lessor, Palmerini) 18:1*.

Penalties — Pratt (B) ... (V) and Hughes (B) ... Pratt (B) ... Schella (V) 19:42.

THIRD PERIOD

5. Vancouver, Ward (2) 3:5*.

6. Vancouver, Kearns (8) (Maki, Guevremont) 6:50.

7. Buffalo, Ramsay (6) (Hamilton, Wyrozub) 19:50.

Penalties — Schella (V), Wilkens (V) and Martin (B) 1:52; Atkinson (B) 3:21; Lawson (B) 4:49; Crozier (B) 5:59.

Stops

Wilson (V) 7 8 11—26

Crozier (B) 9 16 11—36

Attendance 15,95*

Hockey Scores

American

Ontario Junior

Peterborough 3, London

Hamilton 3, Kitchener

Quebec Junior

Drummondville 7, Shawinigan

Verdun 5, Quebec 4

Trois Rivieres 3, Sorel 2

Manitoba Junior

Dauphin 5, Portage La Prairie 4

Dauphin wins best-of-seven series 4-0

Prairie

Yorkton 4, Regina 1

Yorkton leads best-of-seven series 3-0

Ontario Senior

Barrie 4, Orillia 2

Best-of-seven semi-final series tied 2-2

Western International

Lethbridge 1, Spokane 0

Nelson leads best-of-seven series 3-0

B.C. Junior

Penticton 7, Richmond

North Delta Brings End To Belmont Title Hopes

VANCOUVER (Special) — Minutes after the tragedy, Wally Russell was very calm although you could tell the pain ran very deep.

This is a man who does not like to lose high school basketball games.

Here Friday night, before more than 3500 Pacific Coliseum fans, Russell's Belmont Braves went down to defeat, 52-42, to North Delta Huskies in the first of two semi-final games of the 27th annual B.C. boys' tournament.

SNAPPED TREAK

The Braves' loss came on the heels of a 20-game winning streak and put them into today's 7 o'clock consolation round final against John Oliver Jokers. Jokers were defeated, 58-45, by Centennial Centaurs, who meet North Delta at 8:30 tonight for the championship.

"They beat us with their defence," Russell said quietly. "That's North Delta's strength. Our shooters were just as good."

EDMONDSON TOPS

Top gun for the Braves was Lee Edmondson, the best man on the floor with 16 points and eight rebounds. His left ankle, which had given him considerable pain since Wednesday's opening round, did not affect his play Friday against the defending B.C. champion Huskies.

"It was much improved over the last two games," Edmondson said. "But I think I played more relaxed than I should have tonight. I wasn't aggressive enough."

Edmondson, who had fouled out Thursday for the first time all season, said he deliberately held back against North Delta for fear of fouling out again.

Braves jumped into a 16-12 first quarter lead and matched the Huskies points for point in the first half, due to Edmondson's great work on the boards and Jim Kupiak's deadly shooting.

Kupiak finished with nine points.

PULLED AWAY

Taking a 24-22 lead into the second half, North Delta displayed great team work and gradually pulled away with Mike McNeil and Stu Graham leading the charge.

McNeil scored 12 points and Graham, who ran into foul trouble early in the third quarter, scored 11.

Braves appeared to lose some of their composure in the second half and had difficulty hitting from the field.

The Island champions ran into foul trouble periodically in the later stages and Huskies connected on four key foul shots.

Starting forward Jim Sc[illegible] fouled out with 1:13 remaining and North Delta leading 49-42.

"We had scouted Belmont fairly well," said Huskies' coach Stan Stewardson. "They did a few things we didn't expect, but on the whole I think our bench strength made the difference."

Huskies' Don Chipperton was impressive as he replaced Graham off and on through the second half and finished with eight points.

In an earlier game, Victoria high Totems were dumped, 59-43, by Castelgar Rockers — a loss which eliminated them from further play.

Kevin Townsend paced Vic High with 12 points and John Hampton added 11. Brian Polovnikoff hooped 17 points to lead the Rockers, who face Prince George Polars today to decide fourth and seventh places.

Burnaby South Rebels face Winston Churchill Bulldogs for the fifth and eighth positions.

In other games Friday, Burnaby South defeated Killarney, 72-55, Churchill edged Hansworth Royals, 64-59, and Prince George dumped Hillside Highwaymen, 51-32.

Mt. Doug Makes It To Girls Hoop Final

TERRACE — Mt. Douglas of Victoria and Salmon Arm Jewels will clash for the B.C. high school senior girls basketball title tonight at 9:00.

Mt. Douglas made it by downing New Westminster, 40-22, in the semi-finals after an earlier 37-22 triumph over Sir Charles Tupper of Vancouver.

Salmon Arm downed Campbell River, 46-21, in the other semi-final after the surprising Up-Islanders trimmed Victoria High 45-25 in the quarter final round.

Mt. Douglas kept New Westminster off balance with a half-court press and stopped the Lower Mainland team cold after building up a 23-17 lead by halftime. Jill Smith led the winners with 10 points.

In the quarter-final game, the Island champions broke Sir Charles Tupper's press with a fast break, turning the game around in the second quarter when the Victoria team outscored Vancouver, 12-4, to take a 21-11 lead into the final half.

Sandra Tatchell wrecked Campbell River's fine show with devastating outside shooting, picking up 17 points to top Jewels. Maggie Hanna, Campbell River's top scorer Friday, was high with 14 points but picked up four fouls early and was used sparingly in the second half. She also had 14 points to lead Campbell River in the win against Victoria High.

MT. DOUGLAS (27) — Jill Smith 7, Bev Hobbs, Ronni Hind 4, Colleen Griffin, Marianne Longmore 4, Sue Metcalfe, Bev Draper, Marion Main 8, Nancy Griffin 8, Gayle McDonald, Dodie Zethof.

SIR CHARLES TUPPER (22) — Sharon Dragan 5, Maureen Hipwell, Debbie Shoochuck 4, Jamie Stoughrow 5, Judy Senick, Debbie Rogers 4, Sandy Moscaliuk 4, Jamie MacDonald, Debbie Mossman, Marla Imtechol, Darlene Weshwa.

CAMPBELL RIVER (46) — Edna Ritchie 9, Jeanette Linton 2, Cindy Lyon 12, Sharon Rollins 7, Maggie Hanna 14, Marilyn Richter, Kathy Jones, Laurie Gardiner, Mary Ellen Douglas, Linda Bronson 1.

VICTORIA (25) — Sandy Fergusson, Joanne Tilley 5, Marla Schroeder 1, Terri Godfrey, Karen Wilk 2, Donna Blackstock 12, Wendy Wallace 1, Gwyneth Rexford.

Semi-Finals

MT. DOUGLAS (40)—Jill Smith 10, Marianne Longmore 2, Marion Main 9, Ronni Hind 8, Nancy Griffin 4, Bev Hobbis, Colleen Griffin, Gayle McDonald, Bev Draper, Dodie Zethof, Sue Metcalfe.

NEW WESTMINSTER (22) — Colleen Robinson, Mary Trapp, Penny Sinden 8, Sue Douglas, Angie Van Kaisbeck, Rosemary Sebelij 3, Myra Wowchuk, Jane Creelman 4, Wendy Chance, Debbie Brown, Pam Burgess 5.

SALMON ARM (40) — June Piggott 7, Gayleen Wren, Sandra Tatchell 17, Gloria Genereux, Jean Pakka 4, Tina Lockerby 10, Linda Lockerby, Doreen Mercier, Jill Heddingham, Laurie Millar, Pauline Shupe, Terry Kato 2.

CAMPBELL RIVER (31) — Edna Ritchie 10, Jeanette Linton 4, Cindy Lyon 3, Sharon Rollins, Maggie Hanna 14, Marilyn Richter, Kathy Jones, Laurie Gardiner, Mary Ellen Douglas, Linda Bronson.

Pee Wee Braves Win Then Lose

PORT ALBERNI — Saanich Braves split their first two games Friday in the B.C. pee wee hockey championship here.

Braves trounced Cranbrook, 11-2, in a morning game but fell, 3-5, to North Kamloops in the afternoon.

Ed Beauchemin led Braves' win with three goals. Ken Poskitt, Scott Connors and Tracy Patterson had only two goals each and Jack Wallis and Ian McLean also scored. Jim Falers and Raymond Allison scored for Cranbrook.

Braves were victimized by a three-goal outburst in the third period by North Kamloops. Jack Boachler, Carl Klingbeil, Glen Nerkoski, Bruce Limber and Brad McDonald scored for North Kamloops. Beauchemin, Poskitt and McLean were the Saanich scorers.

Braves have two more games today, against North Shore Winter Club at 10 a.m. and Dawson Creek at 3 p.m., and finish their round-robin play Sunday against Castlegar.

Dawson Creek and North Shore battled to a 10-10 draw and Kamloops defeated Castlegar, 5-3, in other games Friday.

Oil Kings To Help Cougars End Home Season Tonight

WESTERN DIVISION

	P	W	L	T	F	A	Pts
Edmonton	66	48	16	2	290	166	98
New Westminster	65	42	21	2	310	236	86
Medicine Hat	66	34	29	3	271	234	77
VICTORIA	65	28	45	2	270	305	58
Vancouver	64	13	48	3	199	365	31

EASTERN DIVISION

	P	W	L	T	F	A	Pts
Regina	66	41	23	2	280	222	85
Saskatoon	67	37	25	3	301	236	77
Brandon	67	34	33	0	333	327	68
Flin Flon	67	30	36	1	259	293	61
Winnipeg	66	24	41	1	231	263	49
Swift Current	66	24	41	1	244	305	49

Next games: Tonight—Edmonton at VICTORIA; Calgary at Medicine Hat.

Edmonton Oil Kings warmed up for tonight's game with the Victoria Cougars at Memorial Arena by blasting Vancouver Nats, 7-0, in Vancouver.

The high-flying Oil Kings, who clinched second place in the Western Canada Hockey League's Western Division Thursday when they edged the Bruins, 3-2, in New Westminster, got two goals from Darcy Rota.

Brian Ogilvie, Henry Vandrunen, Curtis Shokopoles, Don Kozak and Terry McDonald scored the other goals for the Oil Kings, who exploded for four goals in the second period after a scoreless first 20 minutes.

Tonight's game will be the last of the season at home and will highlight Cougar awards presentations. They round out their schedule with a game against the Bruins at New Westminster Sunday and against the Nats in Vancouver Monday night.

Regina Pats clinched top spot in the Eastern Division [illegible] the Saskatoon Blades [illegible] in Saskatoon.

Centre Dennis Sobchuk, the league's top scoring gunner in the WCHL with 56 goals, scored three times for the Pats, including the winner midway through the third period.

The game attracted Saskatoon's largest crowd of the season, 1,[illegible] fans.

In other games, Brent Peters and Kelley Pratt both scored twice to lead the Swift Current Broncos to a 6-5 upset victory over Medicine Hat Tigers in Swift Current and Winnipeg Jets with two goals each from Garth Doerkson and Brian Dick, came from behind to down Brandon Wheat Kings, 7-6, in Winnipeg.

Butlers Make 'Night' Success

Butler Brothers made Coulter night a big success Friday at Esquimalt Nights centre.

Butlers blasted Chemainus Blues 8-0 in the opening game of the best-of-seven Vancouver Island Hockey League final.

Terry Foreman led the attack with a third-period hat trick and also picked up two assists. Ed Choteau scored twice and Bob Bule, Lance Foreman and Jack Davidson had one goal each for the winners. Bob Wilson's power-play goal in the second period was [illegible] Hawks of [illegible] Spencer Simmons blocked 21 shots in the Blues net.

Coulter, the captain of Butlers who is retiring at the end of this season after [illegible] seasons in amateur hockey, was honored between periods. Highlight was a citizen award made on behalf of Mayor Art Young by Alderman Art Cuthbert.

The series moves to Fuller Lake Arena Sunday afternoon and next game at Esquimalt is Friday.

FIRST PERIOD

1. Butlers, Croteau 6:42.

Penalties — Croteau (B) 7:01; Smith (C) (minor, misconduct) 12:37; Bule (B) (major) 13:42.

SECOND PERIOD

2. Butlers, Bion (Davidson, T. Foreman) 8:03.

3. Chemainus, Wilson (Woodruff, Fedun) 13:34.

4. Butlers, L. Foreman (Naso, Croteau) 16:02.

Penalties — Croteau (B) 2:23; Shreenan (C) 6:40; Bion (B) 8:18; T. Foreman (B) 11:50; Harwood (C) 17:49.

THIRD PERIOD

5. Butlers, Croteau (L. Foreman, Bule) 3:40.

6. Butlers, T. Foreman (Bion) 11:25.

7. Butlers, T. Foreman (Bion, Coulter) 13:13.

8. Butlers, T. Foreman (Bion, Davidson) 14:44.

9. Butlers, Davidson (T. Foreman) 17:35.

Penalties — Haddrell (B) 0:17; Westover (B) (major), Haddrell (B) (game misconduct), Harwood (C) (minor, major) and Wilson (C) (game misconduct) 9:36; L. Foreman (B) 16:04.

Stops

Simmons (B) 9 5 5 — 19

Hasting (B) 11 8 10 — 29

Attendance 758.

Welcome Planned For Curlers

NANAIMO — A big welcome is planned today for the returning Nanaimo rink which represented B.C. in the Canadian schoolboys' curling championship at Schumacher, Ont.

Rick Neff, Murray Norby, Brian Cann and Bob Smiley, who finished in a tie for second place, are expected to land at Cassidy Airport at 5 p.m. where they will be met and taken to Nanaimo Curling Club for a reception.

The public is invited to the airport welcome and the reception at the curling club.

Boxla Meeting

Greater Victoria Boxla Lacrosse Association will hold its annual general meeting Wednesday at G. R. Pearkes Arena starting at 8 p.m. Main item on the agenda will be election of officers for the coming season.

Pro Basketball

NBA

Los Angeles 131, Milwaukee 107

Phoenix 111, New York 106

Baltimore 117, Seattle 107

Portland 114, Golden State 109

Chicago 126, Buffalo 103

Detroit 121, Atlanta 112

Boston 127, Philadelphia [illegible]

The Original Knight
SOLUNAR TABLES
When To Fish Or Hunt

According to the Solunar Tables [illegible] fishing and hunting [illegible] best periods are as follows:

TODAY

A.M.		P.M.	
[illegible]	Major	[illegible]	Major
[illegible]	[illegible]	[illegible]	[illegible]

TOMORROW

[illegible]	[illegible]	[illegible]	[illegible]

Who's for Screaming Meemies?

TORONTO (CP) — Ray Torresan, owner of the Toronto entry in the National Lacrosse League, wanted to get away from tradition, names like Maple Leafs and Argonauts, for his new team. He wanted "a name which suggested action."

So he went to the fans and then sifted through 3000 suggestions and came up with the name, Shooting Stars.

Some of the rejects from the 473 entries in the name-a-team contest may not have been action-packed, but they didn't lack color.

Included were Belligerent Beavers, Flaming Flamingoes, Overwhelming Owls, Mangling Mosquitoes and one person went so far as to propose Toronto Tubas, so the following day headlines might read "Tubas blow another one."

Toronto Mothers, with the infinite rallying cry "Go you Mothers," was dismissed as was that of another man who thought the team's chances of survival were slim so in the event his suggestion, Toronto Topless Bikinis, was accepted there would be no problem identifying with "bust" when the operation failed.

There were other names — Rochdale Raiders, Tories, Royalists, Mackenzies, Lyons, Reeves, Lionels, Conachers, and Toronto Flying Queens, the latter suggesting action at Queen's Park, the province's parliament buildings, or action in the Queen City, one of the city's pet names.

One entrant even had an artist design a logo using his name — Cobras.

Then there was Cleveland Chong who submitted 189 names.

The winning name was entered by Mike Elliott of Toronto, one of five to submit Shooting Stars as the suggestion but, under the rules of the contest, was the one bearing the earliest post mark.

BEHIND THE GLASS

By JIM TANG

If the facts are as presented, and there is no reason to doubt that they aren't, then an official at the 1972 Canadian schoolboy curling championship is, to put it mildly, guilty of a grievous error in judgment. Or something.

The controversial decision and it's one likely to draw an official protest from at least one association, was made Thursday afternoon during an eight-round game between Alberta and Northern Ontario.

Trailing by two rocks with the final end near completion, Alberta appeared to have suffered its second defeat when one of the Alberta sweepers touched a rock delivered by his skip.

The rule, changed since last season, is explicit: a moving rock touched by any object as a result of action by the playing side must be removed from play. The removal is ordinarily made by the playing side, but when there are umpires, they should take the onus off the curlers.

However, Canadian Press reported, instead of having the rock removed from play an official decided to ask the Northern Ontario vice-skip, Jim Greaves, if he wished to have the rock taken out of the rings.

Under no circumstances was it Greaves' decision to make, but it is not surprising that he answered in the negative. He was presented with the choice of being remembered as a poor sport or a sportsmanlike damn fool, and he did what most of us would have done.

Gréaves' decision almost certainly eliminated his rink from contention. The burned rock became the tying point and with Alberta scoring on the extra end, instead of being 5-2 and having a share of the lead, Northern Ontario was 4-3 and Alberta was two games ahead at 6-1.

That's bad enough, but it wasn't only Greaves' rink which was affected by the decision forced on him. British Columbia and Saskatchewan would have been part of a four-way tie had the Alberta rock been removed from play as the rules stipulate. And it's quite possible, although the Alberta margin at the finish was two games, that there would have been a different champion.

It could well have been Northern Ontario, and it's little comfort to Greaves to have his action termed a "gallant confession." He'll think about what could have been more often than the ovation he received from the 500 fans in attendance.

Instead of cheering Greaves, the fans should have been booing the official who forced a shattering, uncalled-for decision on the Edgewood skipper. Officials had several rocks removed because of infractions of the sliding rule during earlier play but it seems one came passed when it came time to make a decision which could well decide the championship. And while I know that the whole thing involves relatively-inexperienced youngsters, there remains the nagging question of why the Alberta rink didn't insist on having the burned rock removed.

* * *

IT DID JUST THAT: Most-embarrassed curler at the just-completed Canadian schooboy championship should be Saskatoon's Jim Wilson, skip of the Saskatchewan team.

Trailing Alberta by a game but drawn against the leader Friday morning, Wilson said Thursday night he was the skip to beat for the championship and described just how he would handle Lawrence Nevin's Edmonton rink.

"I'll play a straight running game," he guards unless I have to — and I'll leave everything open," he informed. "I had a game like that to win the provincial championship and the score was 3-2."

"This separates the guys who can take the pressure from those who can't."

Well, there was quite a separation when it was all over. Wilson had two points and Alberta, which stole five successive ends, had nine.

* * *

UNDER CONTROL: It will be surprising if the Canadian firefighters' title event isn't one of the best-run curling championships of the season. Area firefighters have been laboring long and assiduously to make certain that nothing is left to chance and it doesn't seem possible that anything could be overlooked.

It all starts next Friday with an aerial ladder draw at the Yates Street fire hall (1:15 p.m.) and sort of gets into full swing on Sunday with the arrival of the eight provincial champions, an executive meeting and a get-acquainted session for curlers and their wives.

Monday starts with a parade, from the fire hall to city hall to the Victoria Curling Club, at 11:30 a.m. Opening ceremonies follow at 12:15 p.m. and the first draws are at 1 and 7 p.m.

Tuesday, that's March 28, has draws at 10 a.m. and 1:30 p.m. to allow the evening off for the official banquet and dance at the Leonardo Da Vinci Centre. Draws on March 29 are at 12:30 and 6:30 p.m. and the final scheduled draw is at 10 a.m. on March 30. If a playoff is needed, it will follow immediately, and what promises to be an interesting week winds up with another banquet and dance.

Quebec, Nova Scotia and Newfoundland are the only provinces without a rink while Ontario, as in Canadian men's playdowns, has two rinks. Play will be a round-robin affair and the rink to beat is defending-champion Saskatchewan seeking a third straight victory and again skipped by Doug Wyatt.

Wyatt plays out of Saskatoon's Hub City, where club curling may be the toughest in Canada, was good enough to win the Saskatchewan Consols playdowns this year. He twice bested Bob Pickering in the provincial final and wound up tied for third place in the Brier playoff.

Wyatt, vice-skip Harvey Uhryniw and second Archie Bartley will all be seeking their third successive firefighters' championship. Lead Max Presly, with them in 1970, returns after a one-year absence and it will be in the nature of a major surprise if this crew gets sidetracked.

Cowichan School

Two junior rugby teams from George B Junior Secondary Schools in the Cowicha land today to start a 23-day exhibition t and Devon. Making the tour, for which p way for two years, were: back row, from Scott Dougan, Simon Hutchins, Eric Knoll Hawe, Bill Luhtala, Vern Little and Pete Carey Johnson, Kelly Stinson, Mark Bu

Alberta T

FINAL

	W	L
Alberta	9	1
British Columbia	7	3
Saskatchewan	7	3
Manitoba	6	4
Northern Ontario	6	4
New Brunswick	4	6
Ontario	4	6
P.E. Island	4	6
Newfoundland	3	7
Quebec	3	7
Nova Scotia	2	8

SCHUMACHER

Lawrence and Riel

Jim Ross and Ted

of Edmonton Frida

berta the Canadiar

curling championsl

ning their last two

complete the

playoff with a 9-1 r

British Columbia

Sport Today

RUGBY

9:30 a.m. — Final day of two-day Vancouver Island junior high school championships, St. Michael's University School.

1:15 p.m. — Victoria Union, Division II, Oak Bay vs. CFB Esquimalt, Colville Park; Castaways vs. Saanich Velox, Lambrick Park; James Bay vs. University of Victoria Saxons, Gordon Head.

2:30 p.m.— Victoria Union, Division I, Saanich Velox vs. James Bay, Macdonald Park; Castaways vs. Oak Bay Wanderers, Carnarvon Park.

FIELD HOCKEY

11 a.m. — Vancouver Island men's League, Esquimalt Rebels vs. Fossils, Pemberton Park.

1:30 p.m. — Vancouver Island Men's League, Tigers vs. University of Victoria Vikings, UVic.

2:30 p.m. — Val land Women's Asso vision II playoffs, Castaways, Beacon Sandpipers II vs. I Windsor Park.

SWIMMI

1 p.m. — First d day Victoria an championships, Pool, Colwood.

GOLF

1:30 p.m. — Start two-day University men's tournam teams, Victoria Gol

SOCCE

2 p.m. — Pac League, Paul's Car Victoria West-Unit Athletic Park.

HOCKE

8:30 p.m. — Wes da League, Edm Kings vs. Victoria Memorial Arena.

Victoria Clu Score Victori

SALMON ARM — Victoria teams in the B.C. bantam basketball playoffs here started off on a winning note Friday.

Victoria Yarrows won twice in the girls' division, downing Penticton, 42-29, and defeating Salmon Arm, 26-23, in the four-team, double-knockout event. Janice Turner scored 12 points to lead Yarrows against Penticton and Debbie Knowles was tops for Yarrows in the second game with 10 points.

Lansdowne Junior High School of Victoria walloped Vernon, 67-22, led by the 17-point performance of Doug Mosher. John McManaman had 13 for Lansdowne, competing in a similar format in the boys' division.

Salmon Arm had a 30-25 victory over Cranbrook in the girls' divisi meeting Yarrows.

In a boys' game, College, Lansdowne tion at 9:30 this mo Shuswap, 56-51.

Brian Holley VOLVO
SERVICE—PARTS—SALES
WIDE OPEN WEEK DAYS
8 a.m. to 8 p.m.
All Models Including Fuel Injection Now Available
3319 Douglas at Cloverdale
Phone 384-1161

VICTORIA COUGARS
W.C.H.L. HOCKEY
Memorial Arena
SATURDAY, MAR. 18
8:30 p.m.
COUGARS
vs.
EDMONTON
ALL SEATS RESERVED —
Adults: 2.50, 2.00
Students, O.A.P.: 1.75, 1.25
Children: 1.25, 1.00
Tickets also at Price and Smith

Im
Bra
Supply and refin
Inspect all wheel
Inspect all lines
Inspect and mea
Clean and lubric
Inspect brake sh
Clean and lubric
Clean and repac
Inspect front wh
Inspect rear wh
Inspect master c
Adjust all brake
Check brake fluid
Quality control c
592-2455
CREDIT

—John Z. Olak

Cowichan School Rugby Sides in England for Exhibition Tour

Two junior rugby teams from George Bonner and Quamichan Junior Secondary Schools in the Cowichan District are in England today to start a 23-day exhibition tour of Kent, Cornwall and Devon. Making the tour, for which plans have been underway for two years, were: back row, from left, Paul Messinger, Scott Dougan, Simon Hutchins, Eric Knoll, Brian Weisner, Kevin Hawe, Bill Luhtala, Vern Little and Peter Marsden; third row, Carey Johnson, Kelly Stinson, Mark Bulcock, Stan McKinley, Murray White, D. Robertson, Robert Hutchins (B Team captain), Craig Browne, Grant Campbell; second row, David Rose (coach), David Owen (A Team captain), Dean Whittaker, Don Waddy, Brian Slade, Don Collins, Don Wilson, David Cahoun, Roger Stewart, Cameron Cascon (coach); front row, Kelvin Gill (B Team scrum leader), Glen Sherwood, Kent French, Lester Myhre, Robert Boyd (A Team scrum leader), Robert Hoyt, Wayne Peet, John Bradbury.

Little People Ride Murphy's 'Sticks'

JACKSONVILLE, Fla. (AP) — Irish Bob Murphy, sporting a green hat bearing the legend, "Green is Beautiful," fought gusty winds for a two-under-par 70 and took the second-round lead Friday in the $125,000 Greater Jacksonville open golf tournament.

"The leprechauns were riding my sticks today, boys," the red-haired Murphy quipped after posting his 140 total on St. Patrick's Day.

The four-under-par score stood up for the lead as the 35-mile-an-hour winds swept back all challengers.

Tony Jacklin of England, who said he prefers to play in wind, moved into second with a 71 for 141.

Grier Jones, the man who beat Murphy in a playoff for the Hawaiian Open title earlier this year, and big John Jacobs were next at 142.

★ ★ ★

Bob Murphy	70-70—140
Tony Jacklin	70-71—141
John Jacobs	72-70—142
Grier Jones	70-72—142
Doug Sanders	71-72—143
Arnold Palmer	71-72—143
John Lister	71-73—144
Jim Hardy	70-74—144
Hugh Royer	71-73—144
Ken Still	73-71—144
Don Iverson	74-70—144
Rod Funseth	74-70—144
Bruce Crampton	73-72—145
Martin Roesin	74-71—145
Dick Rhyan	72-73—145
Dick Lotz	71-74—145
Larry Ziegler	71-74—145
Frank Beard	68-77—145
Don January	72-73—145
Labron Harris	72-73—145
Tommy Aaron	73-74—145

Jones matched par 72 and Jacobs had a 70.

Arnold Palmer and Doug Sanders were at 143 and were the only other players under par after two trips over the 6943-yard Hidden Hills Country Club course.

Palmer and Sanders each had 72, Palmer despite a seven on the 14th hole.

"I'm a little more encouraged than I have been," said Palmer, who has been in a deep slump the last couple of weeks. "But there's still a long way to go."

First-round leader Frank Beard with a 68 slipped to a 77 for 145.

Wilf Homenuik of Winnipeg, only Canadian in the tournamnet, barely qualified, shooting a 77 for a two-round total of 150.

It took a score of 150, six over par, to make the cut for the final two rounds. It was, by two strokes, the highest cut figure of the year.

Bantam Braves Win Opener

REVELSTOKE — Saanich Braves, Vancouver Island champions, hammered Vernon, 7-2, Friday in their first game in the B.C. bantam hockey championships here.

Robert Ferguson scored three goals for the Braves and Bill Adkin and Wayne Larsen both scored twice.

The schedule calls for the Braves to play Grandview at 10:30 a.m. and Quesnel at 6 p.m. today with games against Cranbrook and Trail as the six-team, round-robin tournament ends Sunday.

However, the non-arrival Friday of the Cranbrook team, held up by a slide in the Rogers Pass area, was expected to cause some revisions in the scheduling.

In another game Friday, Trail downed Quesnel, 4-2.

Alberta Tops Schoolboy Curling

FINAL	W	L
Alberta	9	1
British Columbia	7	3
Saskatchewan	7	3
Manitoba	6	4
Northern Ontario	6	4
New Brunswick	4	6
Ontario	4	6
P.E. Island	4	6
Newfoundland	3	7
Quebec	3	7
Nova Scotia	2	8

SCHUMACHER (CP) — Lawrence and Richard Niven, Jim Ross and Ted Poplawski of Edmonton Friday gave Alberta the Canadian schoolboy curling championship by winning their last two games to complete the round-robin playoff with a 9-1 record.

British Columbia, represented by Rick Neff, Murray Norby, Brian Cann and Bob Smiley of Nanaimo, and Saskatchewan, represented by Jim Wilson's Saskatoon rink, finished in a second-place tie at 7-3.

Alberta went into the last day of play with a one-game lead on Saskatchewan and B.C. and kept going with an unexpectedly-easy victory, it was by 9-2, over Wilson in the morning draw.

All that was needed then was a final victory over Nova Scotia, and while the Maritimers kept B.C. hoping for some time, Alberta took charge of this one with a steal of three on the seventh end and became handy 10-5 winners.

However, an Alberta defeat wouldn't have changed things, B.C. being unable to take care of Ontario and accepting an 8-5 setback which enabled Saskatchewan to share runner-up honors.

The Nanaimo rink previously beaten by Saskatchewan on Monday and Alberta on Wednesday, just managed to stay alive in Fridays morning draw, coming from behind to edge Newfoundland, 7-6.

Newfoundland had a 6-2 lead after six ends but never scored again, B.C. getting two on the seventh end and then stealing single points on the next three ends.

TENTH ROUND			
British Columbia	001 010 211	1—	7
Newfoundland	210 102 000	0—	6
Alberta	200 121 110	1—	9
Saskatchewan	001 000 001	0—	2
Manitoba	210 103 220	1—12	
P.E. Island	001 010 001	0—	3
Northern Ontario	003 010 104	0—	9
New Brunswick	110 101 010	3—	8
Quebec	300 020 400	3—12	
Nova Scotia	001 105 011	0—	9
ELEVENTH ROUND			
Alberta	010 202 300	2—10	
Nova Scotia	101 010 011	0—	5
P.E. Island	110 101 102	0—	7
New Brunswick	001 000 202	1—	4
Northern Ontario	102 002 020	1—	8
British Columbia	020 100 101	0—	5
Saskatchewan	100 402 010	0—	8
Manitoba	010 010 100	1—	4
Ontario	101 010 003	1—	7
Newfoundlarid	010 100 110 20	—	6

Sport Today

RUGBY

9:30 a.m. — Final day of two-day Vancouver Island junior high school championships, St. Michael's University School.

1:15 p.m. — Victoria Union, Division II, Oak Bay vs. CFB Esquimalt, Colville Park; Castaways vs. Saanich Velox, Lambrick Park; James Bay vs. University of Victoria Saxons, Gordon Head.

2:30 p.m.— Victoria Union, Division I, Saanich Velox vs. James Bay, Macdonald Park; Castaways vs. Oak Bay Wanderers, Carnarvon Park.

FIELD HOCKEY

11 a.m. — Vancouver Island men's League, Esquimalt Rebels vs. Fossils, Pemberton Park.

1:30 p.m. — Vancouver Island Men's League, Tigers vs. University of Victoria Vikings, UVic.

2:30 p.m. — Vancouver Island Women's Association, Division II playoffs, Pirates vs. Castaways, Beacon Hill Park; Sandpipers II vs. Evergreens, Windsor Park.

SWIMMING

1 p.m. — First day of two-day Victoria and District championships, Centennial Pool, Colwood.

GOLF

1:30 p.m. — Start of 36-hole two-day University of Victoria men's tournament, five teams, Victoria Golf Club.

SOCCER

2 p.m. — Pacific Coast League, Paul's Canadians vs. Victoria West-United, Royal Athletic Park.

HOCKEY

8:30 p.m. — Western Canada League, Edmonton Oil Kings vs. Victoria Cougars, Memorial Arena.

Victoria Clubs Score Victories

SALMON ARM — Victoria teams in the B.C. bantam basketball playoffs here started off on a winning note Friday.

Victoria Yarrows won twice in the girls' division, downing Penticton, 42-29, and defeating Salmon Arm, 26-23, in the four-team, double-knockout event. Janice Turner scored 12 points to lead Yarrows against Penticton and Debbie Knowles was tops for Yarrows in the second game with 10 points.

Lansdowne Junior High School of Victoria walloped Vernon, 67-22, led by the 17-point performance of Doug Mosher. John McManaman had 13 for Lansdowne, competing in a similar format in the boys' division.

Salmon Arm had a 30-25 victory over Cranbbrook in the girls' division before meeting Yarrows.

In a boys' game, Vancouver College, Lansdowne's opposition at 9:30 this morning, beat Shuswap, 56-51.

Tiger-Cats Sign New Quarterback

HAMILTON (UPI) — Charles "Chuck" Ealey, the black All-American quarterback from the University of Toledo ignored in the National Football League draft, Friday signed a contract with Hamilton Tiger-Cats of the Canadian Football League.

Ealey, a six-foot, one-inch 195-pounder from Portsmouth, Ohio, starts his professional career with a string of 65 consecutive victories from high school and college play.

Ralph Sazio, general-manager of the Tiger-Cats, said Ealey signed "for more than one year but less than five." Ealey later told United Press International that he had a three-year contract. Financial arrangements were not disclosed.

Ealey said he had not expected to be ignored in the NFL draft.

"I expected to be taken in the fifth or sixth round as a quarterback or just merely as an athlete," he said. "I think they ignored me because I'm a black quarterback, or possibly my size might have been a factor."

He described himself as a "roll-out, scrambling type of quarterback" with ability to hit his receivers on the run.

Ealey said Denver Broncos and Kansas City Chiefs had approached him but his early indication of a preference for Hamilton halted any serious negotiations.

Tackle Signs New Contract

EDMONTON (CP) — All-star defensive tackle Greg Pipes has been signed to a two-year contract with Edmonton Eskimos of the Western Football Conference.

The 5 foot, 10½ inch tackle will enter his fifth year with Edmonton this season. In 1970, he was nominated lineman of the year in the Canadian Football League, defensive tackle on both the All-Canada all-star and all-Western all-star teams and outstanding lineman in the Western Conference.

Crash Kills Kenya Boxer

NAIROBI (AP) — John Olulu of Kenya, one of Africa's top boxers, was killed Friday in a road accident.

Olulu, 28, an army private who boxed in Kenya's light welterweight and welterweight divisions, was one of five persons killed when an army lorry overturned. He competed in the 1968 Mexico Olympics and in the 1970 Commonwealth Games, winning a bronze medal.

TONY BURTON SAILING SCHOOL

Is Pleased to Announce that the

Royal Yachting Association

Has Appointed Us a Recognized Teaching Establishment

● The First R.Y.A. Certificate Course ●

Will Start Monday Evening, March 27

For Information on This Excellent Course CALL

477-6325, 386-1308, 656-3421

"You Can't Afford to Teach Yourself"

PEARSON NEXT RED LION SELLS OUTBOARDS YAMAHA

Help us improve the World Environment.

This June, more than 130 countries will meet in Stockholm for the first United Nations Conference on the Human Environment.

We want *your* help to ensure that the views of Canadians are known to those who must establish the official position our delegation takes at the conference.

Over the past year, Canada has been represented on a UN Committee preparing for the conference. The result is a UN Action Plan for international co-operation against pollution which is being submitted to the nations which will participate at Stockholm.

Canada will gather public opinion on the plan in two ways: 1) a national committee with broad representation from our society is studying the Plan and offering comments and 2) a series of public meetings across the country is seeking advice from the interested public. The combined comments and advice will be used to guide our delegates.

You can take part. Simply forward the coupon in this advertisement to the address given. Details of the Action Plan will be sent to you along with information on how you can present your views.

Regional Consultations: You are invited to attend one of the public meetings and speak on your own proposal. Your hearing will be held:

Vancouver Vancouver Hotel	April 5	2:30 pm-10:00
Yellowknife Royal Canadian Legion	April 10	2:00 pm-10:00
Regina Saskatchewan Hotel	April 13	2:00 pm-10:00
Toronto St. Lawrence Hall	April 17	2:00 pm-10:00
Montreal Bonaventure Hotel	April 21	2:00 pm-10:00
Fredericton Lord Beaverbrook Hotel	April 24	2:00 pm-10:00
St. Johns, Nfld. Newfoundland Hotel	April 26	2:00 pm-10:00
Halifax Holiday Inn	April 28	2:00 pm-10:00
Charlottetown Charlottetown Inn	April 29	2:00 pm-10:00
Edmonton Edmonton Inn	May 3	2:00 pm-10:00
Winnipeg Winnipeg Inn	May 5	2:00 pm-10:00

Environment Canada Environnement Canada

Yes! I wish to submit a brief on the Human Environment.

ENVIRONMENT CANADA
BOX 487,
WEST VANCOUVER, B.C.

Please forward an English ☐ French ☐ digest of the UN Action Plan to:

NAME _____

ADDRESS _____

Imperial centre

Brake Service

14 POINT CUSTOM BRAKE RELINE

- Supply and reline all 4 wheels with first quality brake lining
- Inspect all wheel cylinders
- Inspect all lines and hoses
- Inspect and measure all brake drums
- Clean and lubricate backing plates
- Inspect brake shoe return springs
- Clean and lubricate adjusting mechanisms
- Clean and repack front wheel bearings
- Inspect front wheel seals
- Inspect rear wheel seals
- Inspect master cylinder
- Adjust all brakes
- Check brake lights for operation
- Quality control test

29.95

For most cars, disc brakes and imports extra.

"FREE CAR WASH"

With Purchase of 12 Gallons or More

90 DAYS OR 4000 MILES Esso Service Guarantee WHICHEVER COMES FIRST

592-2455 HILLSIDE AT SHELBOURNE

Esso

CREDIT Put it on your Credit Card. Then choose the ESSO payment plan that suits you best.

Brian Holley VOLVO

SERVICE—PARTS—SALES

WIDE OPEN WEEK DAYS

8 a.m. to 8 p.m.

All Models Including Fuel Injection Now Available

3319 Douglas at Cloverdale
Phone 384-1161

—AP

Graziano to Hall of Fame

Former middleweight champion Rocky Graziano flexes his muscles in New York Friday after being named to the Boxing Hall of Fame. Sports writers and broacasters named Graziano, now a night club entertainer, along with Sandy Saddler. Saddler held the world featherweight championship twice.

Two-Week Deadline For Strike Action

MIAMI (AP) — Major league baseball players will decide whether to strike within the next two weeks and Baltimore Orioles superstar Brooks Robinson says.

"We'll do what we have to do."

The dazzling third baseman said, however, that clubhouse polls among the 24 major league teams should not be termed a "strike vote."

"Our team voted, like most others, to empower our player representative to do whatever is necessary before the March 31 deadline," Robinson said, "whether it be a settlement, to extend negotiations or to strike."

Robinson is the Baltimore player representative.

"Our big item is our pension plan, which we want to keep at the same relative level as three years ago when the current agreement was signed. The cost of living has increased 17 per cent since that time."

Frank Cashen, general manager of the American League champions, said a players' strike might possibly shut down major league baseball, or at least cripple it for the year.

"I know some owners who if the players go on strike will close down the gates wait until next season and then reassess the situation."

August A. Busch, Jr., owner of the St. Louis Cardinals was quoted recently as saying he didn't care whether the players walked out or not.

About half the teams have reported votes. All gave their player representatives authority to resort to strike action if necessary. Boston Red Sox were the latest to approve strike action by a 19-4 vote Thursday.

U.K. Soccer

LONDON (CP) — Friday's United Kingdom soccer results:

ENGLISH LEAGUE

Division I

Coventry 1 West Bromwich 2

Division III

Tranmere 0 Bristol R 1

PEARSON
NEXT RED LION
SELLS
MOTORCYCLES
MOTO GUZZI

DRIVE WITH CONFIDENCE...
GO Chevelle
A HUNDRED GOOD REASONS GOING FOR YOU
CHEVROLET
CORNELL
3050 DOUGLAS 385-5777

NFL Owner-Player Relations 'Sad'

WASHINGTON (AP) — Relations between the National Football League owners and players is marked by mutual mistrust, lack of respect and even hostility, a group of players has told Congress.

"It's sad to say but it's true," said Bill Curry of Baltimore Colts. 'Each side doubts the sincerity of the other, and I think it's dangerous for the sport."

Curry and other members of the executive committee of the NFL Players Association aired their views at a hearing by a House labor subcommittee on labor-management problems in professional sports.

They pictured the 26 NFL owners as a powerful group with almost unlimited financial resources and a paternalistic attitude toward the players, and commissioner Pete Rozelle as a czar with total power over the players.

"The deck is stacked against the players," said John Mackey, also of Baltimore Colts and the president of the players association.

The players supported a bill introduced by Rep. Frank Thompson Jr., Dem. N.J., the subcommittee chairman, designed to speed up national labor relations boards procedures so that players' complaints could be acted on more promptly.

LEVI'S
Victoria's Largest Selection
AVAILABLE AT
The Red Baron
In Trounce Alley
Behind Davidson's House of Cards
BELL BOTTOM CORDS
Powder Blue, Navy, Beige, Stone, Grey, Burgundy.
Size 29-36 11.95
Also
JEAN JACKETS • SHIRTS
BELL JEANS • BOOT JEANS

Special loans for homeowners at Associates

If you're buying your house, you're eligible for a special Homeowner Loan at Associates any time you need cash.

That means we may be able to give you a better deal. Lower rates... or longer terms... or even both.

The amount you can borrow is limited only by the equity you have in your home. $5,000, $10,000, maybe $25,000 or more.

So if you have high-interest debts outstanding, or if you need cash for a second car, a boat, or any other good reason, talk to Associates about a low-interest Homeowner Loan. See how much better off you'll be—long-term.

THE ASSOCIATES
895 Fort Street 388-5495
17 Cadillac Avenue 385-6725
ASSOCIATES REALTY CREDIT LIMITED

Racing at

ARCADIA, Calif. — Results of Friday's thoroughbred racing at Santa Anita with entries for today:

First Race — $6,000, claiming, four-year-olds and up, six furlongs:
Taxi Fare (Velasquez) $54.40 $24.80 $9.00
Jolts Good (Mena) 15.60 5.80
Derabet (Pincay) 2.60
Also ran: Chargers Pride, Flambeau Serenade, Benmost, Perfect King, Hasty Nymph, Flying Magician, Run For Your Money. Time 1:10 4-5.

Second Race — $5,000, claiming, three-year-olds, six and one-half furlongs:
Nerreno (Cordero) $6.40
Speed Event (Pincay)
Salty Talk (Shoemaker)
Also ran: Helz Fire, Out Wish Away, J. Arm Colorado Squire, Moon Age can, Top Creme, Trusfi Time 1:17 4-5.
Daily double paid $336.8

Third Race — $6,500, four-year-olds and up, one sixteenth miles:
Getting Lucky (D. Pierce) $15.80
Marshalls Best Bet (Pincay)
Red Shah (A. Pineda)
Also Ran: a-Warm C Mountain Prince, The Do Magerman, Track Mate. 4-5.
a-entry.

Fourth Race — $6,500, three-year-olds, fillies, six Indian Tikka (Pincay) $20.60
Medieval Queen (Belmonte)
Maid Daring (Campas)
Also ran: Winaza, Pear Tail Brat, Truckers, Mine, Never Tarry, Cozumel, Jennie, Purple Champag 1:10 3-5.

Fifth Race — $12,000, four-year-olds and up, six Fancy Viking (Rosales) $22.40
a-Nasrullah Spy (Lambert)
Soft Victory (Grant)
Also ran: a-Cartulo, Ter Parasol Pete, Bouncit Wrong Address, Prince Of Time 1:09 3-5.
a-entry.
$5 exacta paid $224.50.

Sixth Race — $7,500, three-year-olds, one and teenth miles:
My Old Friend (Lambert) $8.60
Klaco Boy (Cordero)
Lonesome City (Belmonte)
Also ran: Royal Politic gal Bay, Lucky Event, L Red Ruler, China Silk, Sp ard, Spot Me. Time 1:44 4-

Seventh race—$7,500, three-year-olds, six furlong Two Exact (Rosales) $12.20
General Scott (Ussery)
Byron B. (Cordero)
Also ran: Personally Y piredon, Dancing Matado ing Fiddler. Time 1:10 2-

Eighth Race — $15,000, four-year-olds and up, one eighth miles, turf:
a-Nanaiat (Pincay) $7.80
Nigara (Lambert)
Rinconcito (Pineda)
Also ran: a-Regal Case, Northern Challenge, Mako II, Mighty Gun, Giant
a-entry.
Time 1:48 4-5.

Ninth Race — $10,000, four-year-olds and up, one sixteenth miles:
Crave (Ussery) $9.80
Lost at Sea (Pineda)
Prompter (Cordero)
Also ran: Silver Mari Arctic, Hunting Moon, Ba Flier, El Corsario. Time
$5 exacta (10-2) paid $99

ENTRIES

FIRST RACE — $8,500, four-year-olds and up, six
Great Epic
Princely Flight
Orange Juice
Rough Night
Windstay
Courageous Mac
Admirals Victory
Merakos
Willful

SECOND RACE — $6,0 ens:—three-year-old colts ings, six furlongs:
Lost Papers

'Pie' Traynor Dead at 72

PITTSBURGH (AP) — Harold (Pie) Traynor, Hall of Fame third baseman with Pittsburgh Pirates during the 1920s and 30s, died Thursday. He was 72.

A spokesman at Shadyside Hospital said Traynor had a heart attack while visiting a friend.

Traynor, born Nov. 11, 1899 at Framingham, Mass., was voted to baseball's Hall of Fame in Feb. 1948.

During the 1920s in his heyday with Pittsburgh, he was considered the greatest third baseman of his time. His 124 runs batted in during the 1928 season still ranks as a Pittsburgh club record for a third baseman.

Suspensions Appealed

Playing-coach Ike MacKay and Scott Taylor of the University of Victoria Vikings are to appeal the suspensions handed them by the disciplinary committee of the B.C. Soccer Commission, which met in Victoria Thursday.

Mike Elcock, Athletics Director at UVic, said Friday that the appeals are being sent to the B.C. Commission in Vancouver.

MacKay was suspended for three months and Taylor for six weeks after both were sent off the field for swearing at referee Eric Remes during a Victoria and District Soccer League Division I match last Sunday.

Woolco

Change the Ordinary into the EXTRAordinary ...WITH FLECTO ANTIQUING AND WOODGRAINING

Do It Yourself . . .

Apply a rich woodgrain or elegant antique finish to anything that can be painted. Transforms ordinary furniture, kitchen cupboards, doors into something special in 3 easy steps. Refinish an average table for a little over $3.

DEMONSTRATION
Come and See How It's Done
Friday, March 17th. 1:00 to 10:00 p.m.
Sat., March 18th. 10:00 a.m. - 6:00 p.m.

Blackling seat and shoulder belts is an idea you can live with.
GM MARK OF EXCELLENCE

You look at Chevelle... it says style.
You price Chevelle... it says value.
You look into Chevelle... it says dependability.

First things first, so let's take a closer look at Chevelle's style.

In particular, the style of the Chevelle Malibu Sport Coupe. This is a very sporty-looking machine. Featuring an easy-wheeling 112" wheelbase and a sweeping, low-profile silhouette.

And notice the full-door glass. Another sporty touch.

Now, how about Chevelle value.

Value isn't just a question of how much car you get for your dollar (in Malibu's case it's a heck of a lot), but how well the value holds up. What happens at trade-in time?

All Chevelles have a gratifyingly high resale value simply because they've proved themselves over the years. Because they held up over the years. And here's why.

Chevelle dependability is the sum of many different things. Features like inner fenders to protect the outer fenders; flush-and-dry rocker panels; side-guard door beams; a steel cargo-guard barricade between the trunk and the rear seat.

The proof of that dependability is all tied up with Chevelle's good value generally, and high resale value in particular. And remember, you don't become one of Canada's most popular mid-size cars without establishing dependability and continuing to prove it.

Chevelle Malibu. Style. Value. Dependability. It all adds up to one very good deal.

To find out just how good a deal, see your Chevrolet dealer, today.

Chevelle

Some of the equipment illustrated is optional-at-extra-cost.

Isn't that saying a good deal?

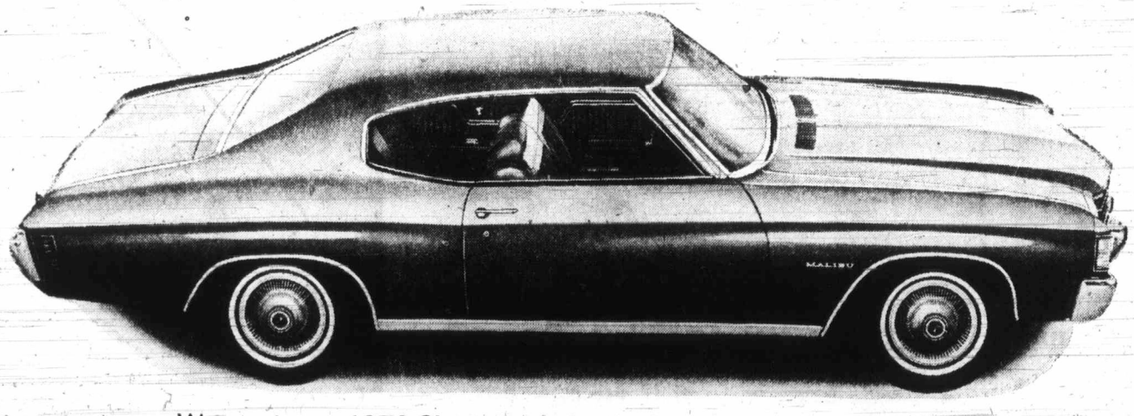

We want your 1972 Chevrolet to be the best car you've ever owned.

Watch "THE WHITEOAKS OF JALNA" Sunday nights at nine.
Pick up a FREE Jalna souvenir programme at your Chevrolet and Oldsmobile dealers (limited supply).

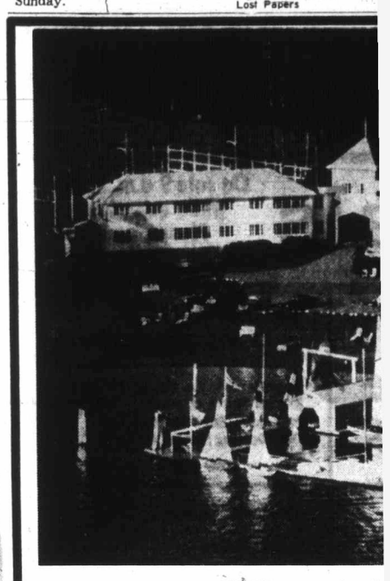

"There it i

The Home of the

Your holiday problems are ov

THE SHAWNIGAN

LOOK!

NOW LOOK AGAIN

FREE!

A free room Friday and Saturday nights as often as you want!

FREE!

A free room up to one week in each of the months of June, July, August and September. Yes, a total of one month FREE.

DUES

for your entire family are only $168.00 per year payable at $14.00 per month. THINK—only 80c. per week for each member for the family of four.

JOIN NOW

We have a LIMITED number of social memberships available at this moment. Join us for Saturday and Sunday afternoon tea — chat with our members. We are a family club with a variety of activities for all ages. A SPRING SPECIAL is now in effect for membership charge.
All benefits offered here are subject to the Club By-Laws.

FRI ties— indoo 1912 Shawi

FRI Olym free

FRI ful sk

FO own at th marin launcl

FRI and p

FO GRY meals

FRI noon

SH North We ar 743-

Racing at Santa Anita

ARCADIA, Calif. — Results of Friday's thoroughbred racing at Santa Anita with entries for today:

First Race — $6,000, claiming, four-year-olds and up, six furlongs:
Tax) Fare (Velasquez) $54.40 $24.80 $9.00
Jolts Good (Mena) 15.60 5.80
Derabot (Pincay) 2.60
Also ran. Chargers Pride, Flambeau Serenade, Benmost, Perfect King, Hasty Nymph, Flying Magician, Run For Your Money. Time 1:10 4-5.

Second Race — $5,000, claiming, three-year-olds, six and one-half furlongs:
Nerreno (Cordero) $6.40 $3.80 $2.60
Speed Event (Pincay) 4.60 3.00
Salty Talk (Shoemaker) 2.40
Also ran: Helz Fire, Cash Me Out, Wish Away, J. Armanta, Colorado Squire, Moon Agent, Fabrican, Top Creme, Trusting Neke. Time 1:17 4-5.
Daily double paid $336.80.

Third Race — $6,500, claiming, four-year-olds and up, one and one-sixteenth miles:
Getting Lucky (D. Pierce) $15.80 $6.40 $3.00
Marshalls Best Bet (Pincay) 9.20 5.00
Red Shah (A. Pineda) 4.60
Also Ran: a-Warm Colors, a-Mountain Prince, Tite Dough, Alan Magerman, Track Mate. Time 1:44 4-5.
a-entry.

Fourth Race — $6,500, maidens, three-year-olds, fillies, six furlongs:
Indian Tikka (Pincay) $20.60 $5.40 $3.80
Medieval Queen (Belmonte) 2.60 2.40
Maid Daring (Campas) 3.00
Also ran: Winaza, Pearl Ribbon, Tall Brad, Truckers, Mine, Lee Sue, Never Tarry, Cozumel, Battling Jennie, Purple Champagne. Time 1:10 3-5.

Fifth Race — $12,000, claiming, four-year-olds and up, six furlongs:
Fancy Viking (Rosales) $22.40 $6.20 $5.00
a-Nasrullah Spy (Lambert) 3.60 2.40
Soft Victory (Grant) 4.80
Also ran: a-Cartulo, Tenine Ville, Parasol Pete, Bouncing Kim, Wrong Address, Prince Of Fortune. Time 1:09 2-5.
a-entry.
$5 exacta paid $224.50.

Sixth Race — $7,500, maidens, three-year-olds, one and one-sixteenth miles:
My Old Friend (Lambert) $8.40 $4.60 $3.20
Kisco Boy (Cordero) 7.20 5.40
Lonesome City (Belmonte) 5.60
Also ran: Royal Politician, Bengal Bay, Lucky Event, Linito, Big Red Ruler, China Silk, Special Hazard, Spot Me. Time 1:44 4-5.

Seventh race—$7,500, claiming, three-year-olds, six furlongs:
Two Exact (Rosales) $12.20 $5.80 $3.40
General Scott (Ussery) 8.20 3.80
Byron B. (Cordero) 2.80
Also ran: Personally Yours, Empiredon, Dancing Matador, Traveling Fiddler. Time 1:10 2-5.

Eighth Race — $15,000, allowance, four-year-olds and up, one and one-eighth miles, turf:
a-Nahallat (Pincay) $7.80 $3.60 $2.60
Nigara (Lambert) 4.40 3.40
Rinconcito (Pineda) 4.80
Also ran: a-Regal Case, Cendron, Northern Challenge, Makor, Titular II, Mighty Gun, Giant Prince II.
a-entry.
Time 1:48 4-5.

Ninth Race — $10,000, allowance, four-year-olds and up, one and one-sixteenth miles:
Crave (Ussery) $9.80 $4.60 $2.60
Lost at Sea (Pineda) 4.60 3.00
Prompter (Cordero) 2.40
Also ran: Silver Mark II, Sir Arctic, Hunting Moon, Baytrap, Hill Flier, El Corsario. Time 1:42 1-5.
$5 exacta (10-2) paid $99.00.

ENTRIES

FIRST RACE — $8,500, claiming, four-year-olds and up, six furlongs
Great Epic 115
Princely Flight 114
Orange Juice 119
Rough Night 119
Windstay 117
Courageous Mac 119
Admirals Victory 119
Merakos 119
Willful 119

SECOND RACE — $6,000, maidens, three-year-old colts and geldings, six furlongs:
Lost Papers 118
Capocket 118
Small Clue 118
Imp O Luck 118
Nasty Nomor 118
Stephen Lewis 118
Key Ridge 118
Harry the Great 118
Great Western 118
Product Test 118
Country Soldier 118
Hawaiian Holiday 118
Tex Schramm 118
Promsing Future 118
x-Run For Debbie 118
Always Promises 118

THIRD RACE — $10,000, claiming, four-year-olds and up, one and one-sixteenth miles:
Priceless Wind 117
Pensive Pappa 117
T. V. Snacks 117
Faults Doinit 112
Delightful Summer 117
a-Earls New Pearl 120
In Serch 117
Farrel Boy 117
Wayward Kacy 117
a-Short Date 114
a—Entry.

FOURTH RACE — $7,500, allowance, three-year-olds, six furlongs:
Bravo 120
Brannan 120
Better Believe Me 120
Lickn A Promise 120
Selecting 117
Forage 120
Forward Admiral 117
Dusty John 117
Colony Bound 117
Bold Beat 117
Descartes 117

FIFTH RACE — $12,000, allowance, four-year-olds and up, one and one-eighth miles on turf:
California Eagle 118
Brave Bicouli 116
Bold Courage 118
Balko 114
Pausole 114
Sagebrush 120
Rompe Lanzas 114
Headlamp 114
Moon Mountain 116

SIXTH RACE — $8,500, allowance, three-year-olds, one and one-sixteenth miles:
Curious Course 118
Lapistoy 115
Flying King 115
Expeditor 115
Tannyhill 118
Fleet Barbarian 118
Brevet 118
Tidy Tux 115
Masked 115

SEVENTH RACE — $15,000, allowance, four-year-olds and up, one and one eighth mile:
a-Perpetual 120
Hill Run 120
Lieh Tze 115
Laroy 115
Nashua Road 120
Violonor 115
Juan Buene 118
The Field 120
Pollution 115
Rewarder 120
Will Hays 122
Titular II 118
a-To The Man 115
a-Wheeler entry.

EIGHTH RACE — $60,000 added, San Felipe Handicap, three-year-olds, one and one sixteenth mile:
Most Bagdad 109
Andrew Feeney 113
Quack 117
Volume 114
Knightlander 117
Kentucklan 113
Solar Salute 121
Indian 114
MacArthur Park 124

NINTH RACE — $12,000, claiming, four-year-olds and up, one and one sixteenth mile:
House Committee 120
a-Greatdiscretion 115
Catamastor 118
b-Motivator 118
Extra Hand 120
Barbizon Jr. 118
a-Prince Baroda 118
b-Dr. Jerry 118
Snow Man 118
Social Agent 116
a-entry.
b-entry.
x-AAC. Listed to post.

SELECTIONS

1. Rough Night, Courageous Mac, Great Epic.
2. Great Western, Country Soldier, Promising Future.
3. Princeless Wind, Delightful Summer, Earls New Pearl.
4. Forage, Brannan, Dusty John.
5. California Eagle, Moon Mountain, Sagebrush.
6. Fleet Barbarian, Brevet, Curious Course.
7. Nashua Road, The Field, Perpetual.
8. Macarthur Park, Quack, Solar Salute.
9. Barbizon Jr., Snow Man, Catamastor.
One best: California Eagle.

'Pie' Traynor Dead at 72

PITTSBURGH (AP) — Harold (Pie) Traynor, Hall of Fame third baseman with Pittsburgh Pirates during the 1920s and 30s, died Thursday. He was 72.

A spokesman at Shadyside Hospital said Traynor had a heart attack while visiting a friend.

Traynor, born Nov. 11, 1899 at Framingham, Mass., was voted to baseball's Hall of Fame in Feb. 1948.

During the 1920s in his heyday with Pittsburgh, he was considered the greatest third baseman of his time. His 124 runs batted in during the 1928 season still ranks as a Pittsburgh club record for a third baseman.

Suspensions Appealed

Playing-coach Ike MacKay and Scott Taylor of the University of Victoria Vikings are to appeal the suspensions handed them by the disciplinary committee of the B.C. Soccer Commission, which met in Victoria Thursday.

Mike Elcock, Athletics Director at UVic, said Friday that the appeals are being sent to the B.C. Commission in Vancouver.

MacKay was suspended for three months and Taylor for six weeks after both were sent off the field for swearing at referee Eric Remes during a Victoria and District Soccer League Division I match last Sunday.

PEARSON
NEXT RED LION
SELLS
JET — I/O
CRUISERS

MODEL AIRPLANES
FOR HOURS OF ENJOYMENT!

We have an excellent selection of wooden Model Airplane Kits, engines and accessories. Come in and make your choice.

Victoria Hobbies and Crafts
627 YATES
(Corner of Yates and Broad)
382-7832
THERE'S MORE FOR YOU DOWNTOWN
CIVIC PARKING TICKETS VALIDATED

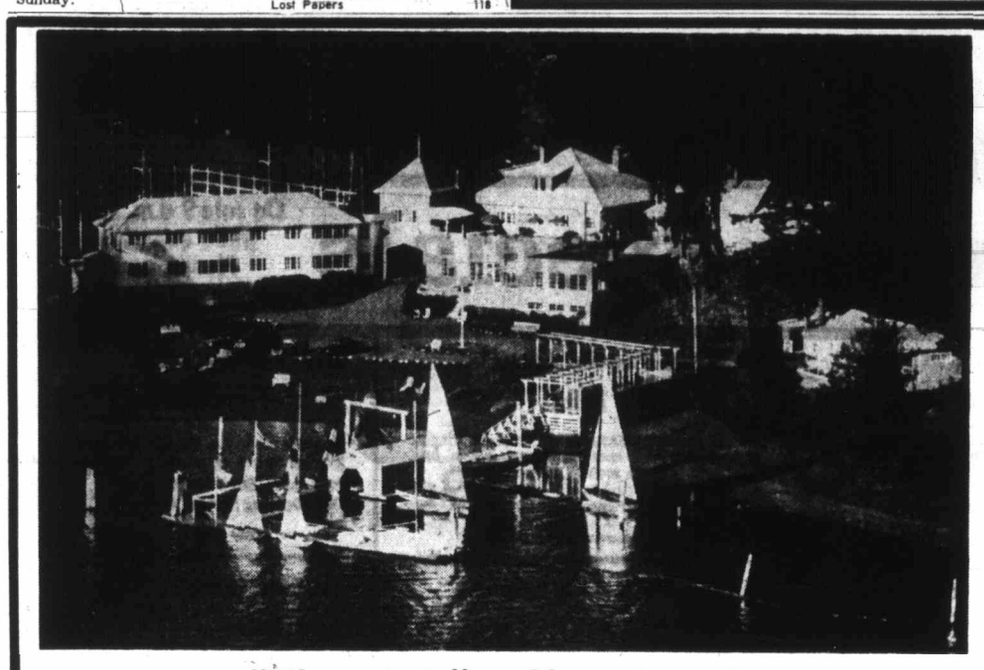

"There it is" — Shawnigan Inn
The Home of the Shawnigan Lake Country Club
Your holiday problems are over forever when you become a member of
THE SHAWNIGAN LAKE COUNTRY CLUB

LOOK!
NOW LOOK AGAIN
FREE!
A free room Friday and Saturday nights as often as you want!
FREE!
A free room up to one week in each of the months of June, July, August and September. Yes, a total of one month FREE.

DUES
for your entire family are only $168.00 per year payable at $14.00 per month. THINK—only 80c. per week for each member for the family of four.

JOIN NOW
We have a LIMITED number of social memberships available at this moment. Join us for Saturday and Sunday afternoon tea — chat with our members. We are a family club with a variety of activities for all ages. A SPRING SPECIAL is now in effect for membership charge.
All benefits offered here are subject to the Club By-Laws.

FREE TO MEMBERS —Day use of all the following facilities—lounges, libraries, shuffle board, billiards, lighted twin tennis courts, indoor pool, saunas, completely equipped exercise room, lake tours in our 1912 launch, rowboats, canoes, lake swimming in the pure waters of Shawnigan Lake.
FREE FOR SAILORS a fleet of sailboats ranging from Olympic Class star boats to Davidson 12 footers to sabots and including free instructions for beginners. All for your use free.
FREE WATER SKIING and instruction with our powerful ski boats.
FOR YACHTSMEN, POWER OR SAIL, who OWN their own boats — Free boat launching, dock space and dry land storage at the main club on Shawnigan Lake. WE NOW HAVE a salt water marina at Mill Bay complete with 200 feet of dock space, excellent boat launching facilities, gas, oil and water.
FREE FOR GOLFERS, a new 9 hole par 3 golf course and practice putting green.
FOR DINNERS family style.— wonderful food in the HUNGRY WOLF Room with prices ranging from $3.00 per day for three meals up to $6.50 per day for three meals.
FREE FOR PEOPLE of all ages — complimentary afternoon teas served to all members Saturdays and Sundays.

SPECIAL OFFER ON SPRING INITIATIONS

SHAWNIGAN LAKE COUNTRY CLUB is 30 minutes North of Victoria on Highway 1 — turn at Shawnigan Mill Bay Road. We are 50 minutes South of Nanaimo.
743-2312 P.O. Box 40, Shawnigan Lake

SHOP DAILY 9 'TIL 5:30
THURS., FRI. 9 'TIL 9
don't miss our Spring Sale
EXTRA ORDINARY VALUES
CAPITAL
CONTINUES THROUGH MARCH 25

HOUSEWARES SPECIALS
Take advantage of early bird spring savings on these handy household items.
• CORN BROOM Reg. 1.69. SALE 1.29
• MAGNETIC GLAMOR BROOM Reg. 1.19. SALE 89c
• TWIN-HEAD SPONGE MOP Reg. 3.69. SALE 2.49
• YACHT MOP Reg. 1.09. SALE 89c
• 12" GARAGE BROOM Reg. 1.19. SALE 89c
• 4-Pc. Plastic Mixing Bowl Set Reg. 1.89. SALE 99c
• LAUNDRY BASKET Reg. 1.89. SALE 99c
• SEE-THRU CANISTER SET Reg. 3.49. SALE 2.49
• CAKE SAVER WITH COVER Reg. 1.49. SALE 99c
• PLASTIC PAIL Reg. 1.39. SALE 99c
• DOUBLE TURNTABLE Reg. 1.99. SALE 1.49
• DECORATED CUP AND SAUCER Reg. 49c SALE 3 for 1.00

Thermo Boot

9 eyelet, insulated, rubber boot with steel shank, ribbed sole and knit lining. Sizes 7-12. Ideal for gardening or the outdoorsman.
Reg. 4.95 Pair SPRING SALE 3.99

RUNNING SHOES
Stride into spring with special savings on canvas top running shoes. Boys, girls, ladies low or high cut in assorted colors. Regular 89c to 1.79 pair.
SPRING SALE, Pair 69c to 1.39

PYREX PERC
Pyrexware 6-cup coffee percolator for stove-top coffee brewing. Makes 4-6 cups. Complete in a colorful gift display box. Regular 6.95 each. SPRING SALE 4.99

PYREX TEAPOT
6-cup size PYREX stove-top teapot at very special spring savings. Comes in a colorful gift box. Regular 5.50 retail. SPRING SALE 3.99

CORNINGWARE (R) PERCOLATOR
9-cup percolator. Ever popular blue Mayflower on white at a special spring saving. Gift boxed. Our regular low price 15.95 each. SPRING SALE 11.99

Men's and Boys' Casuals
A great spring saving on men's and boys' dress shoes and casuals. Boys' loafers: brown or black in two styles. Sizes 1-5. Men's lace style or loafers: brown or black in sizes 6-11. SPRING SALE
Boys' 3.95 and 4.95
Men's 7.99

2-MAN RUBBER BOAT
Nylon and rubber construction. 2 air chambers for added safety. Complete with lifeline and drawropes, pair of aluminum collapsible oars and steel hand pump. Reg. 53.39 complete. SPRING SALE 45.99

S-P-R-I-N-G SPELLS
FISHING

Shop and save in our large, well-stocked fishing department for rods, reels, line, nets and terminal tackle. We are making room for new spring arrivals with great savings for you!
FISHING RODS
4½ Foot Fibreglas Kiddies Rod. Reg. 1.69 99c
6 Foot Fibreglas Bait Casting Rod. Reg. 3.95 2.99
6 Foot Major Glass Trolling Rod. Reg. 10.50 6.99
8 Foot, 2-Pce. Glass Spinning Rod. Reg. 9.95 6.99
LEVEL WIND REELS
Ideal for the kiddies. Reg. 79c 49c
Reg. 1.49 99c
COMMANDER SPINNING REELS
SS 57 Takes 200 yd., 15 lb. test. Nylon. Reg. 6.95. SALE 4.99
SS 77 Takes 200 yd. 20 lb. test. Nylon Reg. 8.95. SALE 6.88

SPRING IS GARDENING TIME!
6-8-6
50-lb. bag all-purpose fertilizer for luxurious lawns, flowers or vegetable gardens. Take advantage of this spring special. SPRING SALE 2.88

BAMBOO RAKES
31 tyne, good quality, bamboo rakes with metal band reinforcing. Ideal for raking lawn refuse, etc. Our reg. low price 1.69 each. SPRING SALE 1.19
FOX SHOVEL
Top quality, TRUE TEMPER round mouth shovel with 48" fire hardened hardwood handle and 1-piece socket. Regular low price 7.99 each. SPRING SALE 5.99

SPECIAL SPRING SAVINGS
• ERIE HEAVY DUTY WHEELBARROWS — Wood or steel frame 36.99
• HAND TOOLS — Trowel, Cultivator or Weeder. Regular 95c each 49c
• BROOKFIELD EDGERS or SHEARS — Long aluminum. handles. Reg. 6.49 each 5.49
• PLASTIC GARDEN HOSE — ½"x50' clear green. Regular 3.95 2.99
• PLASTIC CLOTHESLINE WIRE 50 foot hanks. Regular 1.25 89c

SLEEPING BAGS
Come in and see the largest stock of sleeping bags on Vancouver Island! Over 30 models from 6.95 to 129.95 plus these spring specials.
WOODSTOCK
2-lb. polyester, fill, poplin outer cover, warm flannel lining 36"x76" with full zipper.
SPRING SALE, each 11.49
MOUNTIE
3-lb. polyester fill, cut size 36"x76", poplin outer shell and flannel lining. Full zipper. 2 bags will zip together to form double.
SPRING SALE, each 12.88

CAPITAL IRON & METALS LTD.
1832 STORE STREET
385-9703
FREE PARKING IN CAPITAL'S LARGE PARKING LOT

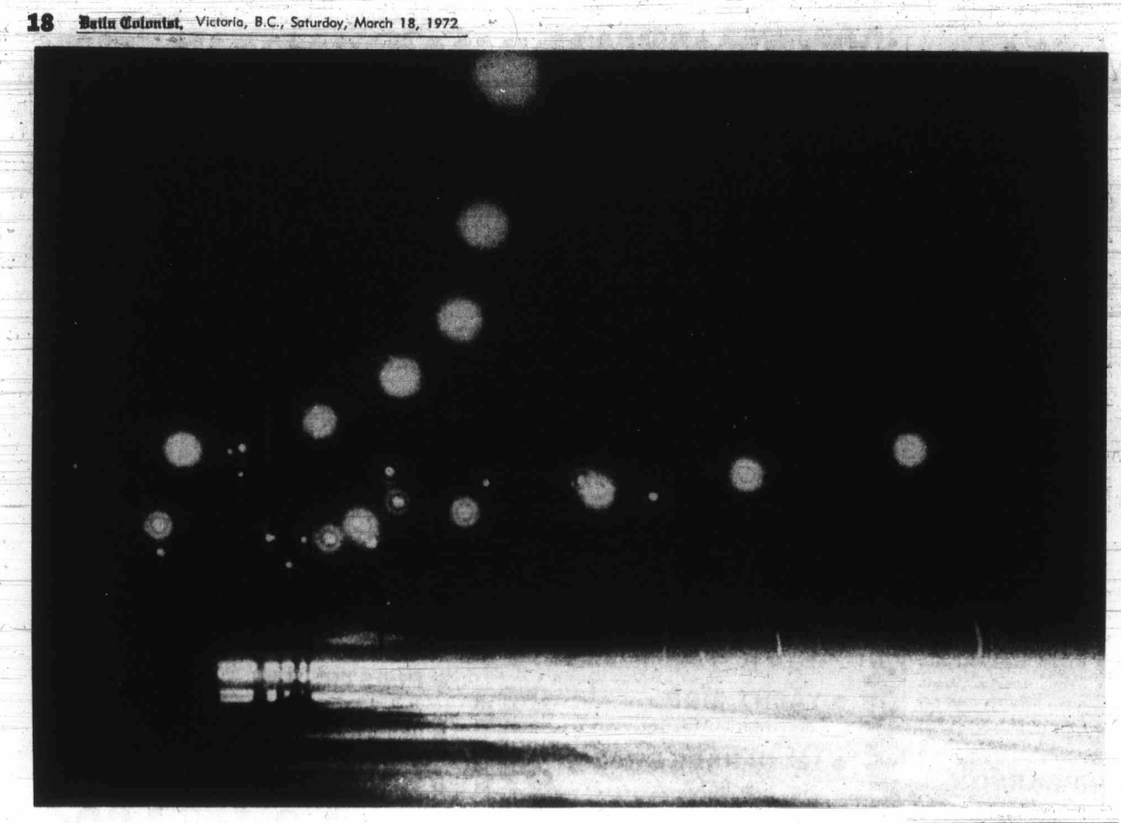

—Colonist photo by Jim Ryan

Lights Create Nuisance?

Amendment to B.C. Highway Act introduced in Legislature last week is designed to control lights or illuminated signs which can impair drivers' vision. Bill said any form of illumination which creates a nuisance or hampers vision, can by order of the highway minister be shaded, removed or altered. Even without advertising signs, this picture shows that considerable glare comes from highways department's own lights on Patricia Bay highway between Royal Oak intersection and turnoff to Beaver Lake.

SKINNY!

FAST, EASY GAINS OF 5-10-15 LBS. & MORE REPORTED.

Skinny? Amazing Wate-On fills out cheeks, bustline, arms, legs, hips, the whole body. Men look more robust, women and girls more feminine, children less puny. Also helps fight the nervousness, sleeplessness and fatigue that so often accompany an underweight condition. Fruit flavored, pleasant tasting. At druggists. Satisfaction or return for refund.

WATE-ON

PETER POLLEN FORD

YATES AT COOK 384-1144

Shower of Gifts Become Problem

SOUTH SAN FRANCISCO (AP) — The mother of three children dying of a rare nerve disease says she is being cut off from welfare because so many gifts poured in when her plight became public.

"I was shocked. I couldn't believe it," said Jacqueline Collum on Thursday. The 34-year-old divorcee said she received a letter from the San Mateo County department of social services informing her that as of April 1 she would lose her $180 monthly grant, her food stamps and the small house she lives in rent-free.

Mrs. Collum's eldest daughter, Patti, 13, died last September after prolonged degeneration of her brain and retina cells caused by an incurable ailment known as Batten's disease. The other Collum children, Kathleen, 12, Charles, 7, and Crystal, 7, all have symptoms of the same illness.

After the story of their tragedy was widely circulated along with the fact that she couldn't afford to pay for Patti's funeral, Mrs. Collum received more than $24,000 in donations from people all over the world.

On the advice of the social services department, she put all but $1,300 of the money into a special trust account to be used only for educational and medical expenses of the children.

The $1,300 she put in her own name, thereby apparently violating the department's rule that welfare recipients must not have personal property worth more than $600.

"Of course, I intend to ask for a hearing as soon as possible," Mrs. Collum said. "But now I just don't know what will happen to us."

Welfare department officials were unavailable for comment.

Sands

Your Four Community Funeral Chapels

Dedicated to Service

sensible prices

Victoria	388-5155
Sidney	656-2932
Colwood	478-3821
Nanaimo	753-2032

Come In Today

DON'T go into orbit about your

INCOME TAX

Give us all your tax worries. Besides saving your nerves, we can probably save you dollars. Our charge is nominal, and our service guaranteed. Why not come in today and discuss your tax problems with BLOCK!

COMPLETE RETURNS $5 up

AMERICAN LIFE

GUARANTEE

We guarantee accurate preparation of every tax return. If we make any errors that cost you any penalty or interest, we will pay the penalty or interest.

H&R BLOCK (CANADA) LTD.

Canada's Largest Tax Office with Over 5,000 Offices in North America

2651 DOUGLAS ST.
1826 OAK BAY AVE.
(at Bank St.)

the Bay Fourth Floor

Now 3 Offices to Serve Victoria Better.

WEEKDAYS 9 - 9 SATURDAY 9 - 5

386-0012

No Appointment Necessary

EATON'S Downtown daffodil sale

Final Day Saturday

Check the 14-page Daffodil Flyer you received in last weekend's Times and Colonist. Don't miss a thing! Check the variety of values...the fresh-as-Spring colours...the brightest ideas...everything you need NOW...at Eaton's.

Door Opening Specials

On sale 9 a.m. to 10 a.m. while quantities last Please, no phone or mail orders

Reg. 1.19 Lin. Ft. Save 20c
Vinyl Runner
Protect your rugs in heavy traffic areas, doorways, stairs, hallways. Clear vinyl runners, cleated back. 27" width.
Door Opening Special, Lin. Ft. 99c
Floor Coverings, Main Floor
Home Furnishings Building

Save now on
Bissell Shampoo
Easy-to-use rug shampoo will clean an average 9'x12' rug. Aerosol can.
Door Opening Special, each 99c
Housewares, Lower Main Floor

From Regular Stock
Women's Belts
A special clearance of belts in vinyls, demins and leathers. Many are of one kind. Colors include black, brown, blue and red.
Door Opening Special, each 99c
Accessories, Floor of Fashion

Reg. 4.99 Save 2.00
Girls' Terry Sleepers
Cotton and nylon stretch sleepers with feet in. Colors of purple, aqua, pink. Sizes 7 to 14.
Door Opening Special, each 2.99
Girls' Wear, Third Floor

Save now on
Boy's Belts, Wallets
Stitched vinyl and leather belts, 1½" wide, in assorted colors, adjustable sizes 24" to 28". Large shiny buckle. Vinyl wallets have zipper closure and compartments.
Door Opening Special, each 89c
Boy's Wear, Third Floor

Reg. 7.99 and 8.99
Save 3.00 and 4.00
Women's Pant Tops
Arnel and Polyester pant tops styled with long sleeves, collar, zip front or button closing. Many attractive patterns.
Door Opening Special, each 4.99
Downstairs, Budget Store

Reg. 2.98 Save 1.99
Bath Towels
A lively assortment of colors in attractive color combinations in group. 22"x44" size.
Door Opening Special, each 99c
Household Linens, Third Floor

Golfers' Special
Golf Balls
Slazenger-Plus Golf Balls. "Seconds." Hard-wearing outer covers.
Limit 4 per customer.
Door Opening Special, each 77c
Sporting Goods, Main Floor
Home Furnishings Building

Reg. 8.00 to 11.00
Teen Pant Oddments
Pinwale cord, ribless cord and wide wale cord. Also brushed denim. Flare leg, button or zip closing. Popular colors. Broken sizes.
Door Opening Special, each 4.99 to 6.99
Matchbox, Third Floor

Reg. 1.19 to 1.99
Infant's and Children's Wear
Selection includes boys' and girls' cotton knit T-shirts in patterns and stripes. Long sleeves. Also boys' 3-button T-shirts in Perma Press. Long sleeves. Broken sizes.
Limit 1 per customer.
Door Opening Special, each 89c
Downstairs, Budget Store

Reg. 29.50 Save 12.51
Day's Men's Slacks
Wool/Fortrel doubleknit blend in one pattern only. Colors grey, tan or wine. Sizes 32 to 42.
Door Opening Special, ea. 16.99
Men's Wear, Main Floor

Shop Eaton's Foods
Celery
For crisp salads.
Door Opening Special, lb. 15c
Foods, Lower Main Floor

Shop now for
Teen Summer Oddments
Includes T-shirts, bib short shorts, pants, halter tops. Stretch terry and cottons. Broken sizes.
Door Opening Special, each 1.99 to 3.99
Matchbox, Third Floor

Reg.14.99 to 26.00
Juniors' Dresses
Assorted styles in wools, silk knits, Acrylics. A variety of colors including florals.
Door Opening Special, each 9.99
Young Flair Shop, Floor of Fashion

Reg. 5.99 Save 3.00
Children's Shoes ½ Price
Popular styles for school or play. Assorted styles and colors. Sizes 11-4 collectively.
Door Opening Special pair 2.99
Children's Shoes, Floor of Fashion

Reg. 1.99 Save 1.00
Child's Deluxe Nurse Kit
Contains nurse's cap, absorbent cotton, weight and height chart. Handy carrying case included.
Door Opening Special, kit 99c
Toys, Lower Main Floor

Reg. 6.00 Save 1.01
Women's Fortrel Pants
By renowned maker. Two styles, pull-on elastic waist or front opening no waistband. Machine wash and dry. Spring shades. 10 to 18 in the group.
Door Opening Special, each 4.99
Sportswear, Floor of Fashion

Reg. 3.25 Save 1.26
Slazenger Tennis Balls
Nylon armoured for use on all types of surfaces. Pressure pack tin of 3. Limit 4 tins per customer.
Door Opening Special, tin 1.99
Sporting Goods, Main Floor
Home Furnishings Building

Reg. 98c Save 49c
Alphabet Blocks
Plastic education blocks that are washable and non-toxic. 35 blocks in a set.
Door Opening Special, set 49c
Toys, Lower Main Floor

Reg. 2.98 Save 99c
Choo Choo Spinning Top
Encases train and cars with a clear plastic dome. Push handle down and top spins as train rotates inside. A real action toy!
Door Opening Special, each 1.99
Toys, Lower Main Floor

Reg. 2.85 Save 86c
Yardley Bath Salts
For a relaxing, fragrantly scented bath. Springflower, Lavender, April Violet, Red Roses, Lotus or White Lavender.
Door Opening Special, each 1.99
Toiletries, Main Floor

Special Savings on
Sportswear Oddments
Selection includes shirts and blouses in cotton, Acrylic, blended knits as well as jeans, cords and flares in assorted styles and colors. Broken sizes.
Door Opening Special, each 5.99 to 7.99
Pacesetter Shop, Floor of Fashion

Reg. 79c Save 40c
Chocolate Drops
Delicious fruit cream fillings covered with rich milk chocolate.
Door Opening Special, 1 lb. 39c
Candies, Main Floor

Reg. 4.97 Save 1.30
Kodachrome Movie Film
Super 8 cartridge load color movie film. Processing included. Limit 2 rolls per customer.
Door Opening Special, each 3.67
Cameras, Main Floor

LOCAL NEWS

SECOND NEWS SECTION

'Hot Hand Anxious For Money

Victoria may try to get tough with the Victoria school board which has been wit payment of $78,000 for health services sinc ber.

At Friday's reg ing, the city's fir mittee decided to to council that t be deducted from board's next requis

(Municipalities school taxes, then money to school bo

"We want to get tle hands on that let's get it," said chairman Ald. Tom

The amount rep balance of the sch share for health se vided by the Great Metropolitan Boar during 1971.

The total sh $128,000. When the agreemest over the ing formula, the s decided to withhold until the matter is

No final agreeme been reached, but said Friday the sc had no right to wit large amount of mo

However, scho chairman Allan said in an interview day that he wasn't cil had the right money from the sch

"I'm not certain have the authority such requisitions We'll find out if t fore acting further,

McKinnon said matter would most discussed in a clos Monday night, a 'We did tell the he last year that we o to pay for the pro used, rather than cent of the budget, we've got a good we'll be investigati ly."

In other business, finance committe down a request f grant from the Paraplegic Associa mittee rejected the the grounds that no nts are given by t national organizatio

Committee also d quest from the Vict Chamber of Comm the city take ove nance of the E House grounds.

Annual cost of n the grounds which clude landscaping i ed at $2,000.

Old Buildings

Group Eyes Grants

Hopes were expressed Friday that the Greater Victoria Historic Building Foundation will be able to obtain grants from the Heritage Canada plan recently announced by Northern Development Minister Jean Chretien.

That was the prospect held out by Ainslie Helmcken, Victoria's archivist and chairman of the foundation.

Meanwhile, another organization, which reached only the proposal stage, has died before it was really born.

The Capital Region Heritage Foundation would also have had as its aim the preservation of historic buildings.

But when it was found that Helmcken's group — with similar aims — already existed, the foundation meeting Friday was cancelled.

Helmcken said Friday night that the trustees of the historic building foundation would meet the afternoon of March 30 at city hall and would then announce future plans.

The Victoria foundation began as a sub-committee of the Greater Victoria Chamber of Commerce in 1964.

Chretien said in a speech in Victoria March 8 that legislation would be introduced this year for the formation of an independent corporation called Heritage Canada financed by the federal government and the private sector.

It woul enable Canadians to participate, he said, in the preservation of the country's historical, architectural and natural heritage through membership, donation or bequest.

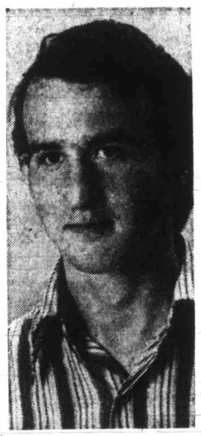

Cherry
. . . Saanich

Missing I Gear Loc

A gas can and an knapsack belonging two boys missing sh day morning when fishing in a small washed up on the corner of Sidney I day afternoon.

No other trace found of Richard C of 5511 Alderley, Sa owned the items, o Alger, 17, of 109 North Saanich, Pa cue Centre officials ria said Friday.

The youths were missing Thursday they failed to ret their fishing expedit land View Beach, o coast of the Saanic la. They were in a 1 with a 3½-horsepow

Heroin Int

By BRUCE LOWTHER
Colonist Reporter

Saanich police stopped an attempt early this month to deliver a quantity of narcotics reported to be two capsules of heroin to a prisoner in the Saanich jail cells, the Colonist learned Friday.

Asked to comment on the report, Saanich police Inspector John Post said he "conceded that a parcel was delivered March 7 for a prisoner then held in the Saanich lock-up," which is located in the police and fire departments headquarters at 760 Vernon.

Post added: "Ale police personnel compliance with measures revealed in a package of cig bacco."

He declined comm nature of the narcot Colonist learned two capsules of he found concealed in kage of bulk tobacco

The inspector al not detail the nature curity measures or the delivery, and said a charge had under the Narcotic

'Hot Hands' Anxious For Money

Victoria may try to get tough with the Greater Victoria school board which has been withholding payment of $78,000 for health services since December.

At Friday's regular meeting, the city's finance committee decided to recommend to council that the amount be deducted from the school board's next requisition.

(Municipalities collect school taxes, then revert the money to school boards.)

"We want to get our hot little hands on that money; so let's get it," said committee chairman Ald. Tom Christie.

The amount represents the balance of the school board's share for health services provided by the Greater Victoria Metropolitan Board of Health during 1971.

The total share was $128,000. When there was disagreemest over the cost-sharing formula, the school board decided to withhold the $78,000 until the matter is settled.

No final agreement has yet been reached, but aldermen said Friday the school board had no right to withold such a large amount of money.

However, school board chairman Allan McKinnon said in an interview later Friday that he wasn't sure council had the right to withold money from the school board.

"I'm not certain that they have the authority to withold such requisitions from us. We'll find out if they do before acting further," he said.

McKinnon said that the matter would most likely be discussed in a closed meeting Monday night, and added, 'We did tell the health board last year that we only wanted to pay for the programs we used, rather than just 35 per cent of the budget, and I think we've got a good case. But we'll be investigating it legally."

In other business, Victoria's finance committee turned down a request for a $500 grant from the Canadian Paraplegic Association. Committee rejected the request on the grounds that no such grants are given by the city to national organizations.

Committee also denied a request from the Victoria Junior Chamber of Commerce that the city take over maintenance of the Emily Carr House grounds.

Annual cost of maintaining the grounds which would include landscaping is estimated at $2,000.

Old Buildings

Group Eyes Grants

Hopes were expressed Friday that the Greater Victoria Historic Building Foundation will be able to obtain grants from the Heritage Canada plan recently announced by Northern Development Minister Jean Chretien.

That was the prospect held out by Ainslie Helmcken, Victoria's archivist and chairman of the foundation.

Meanwhile, another organization, which reached only the proposal stage, has died before it was really born.

The Capital Region Heritage Foundation would also have had as its aim the preservation of historic buildings.

But when it was found that Helmcken's group — with similar aims — already existed, the foundation meeting Friday was cancelled.

Helmcken said Friday night that the trustees of the historic building foundation would meet the afternoon of March 30 at city hall and would then announce future plans.

The Victoria foundation began as a sub-committee of the Greater Victoria Chamber of Commerce in 1964.

Chretien said in a speech in Victoria March 8 that legislation would be introduced this year for the formation of an independent corporation called Heritage Canada financed by the federal government and the private sector.

It woul enable Canadians to participate, he said, in the preservation of the country's historical, architectural and natural heritage through membership, donation or bequest.

Weather For Tether

Of all spring games school children love to play as weather becomes warmer, chasing tether ball is probably most universal. Almost every B.C. school ground has at least one pole for energetic players who come in both sexes and all shapes and sizes. For photographer, game can also provide study in facial expressions, like these shown by Susanna McCullough, 12, of 144 Ontario, as she is first surprised, then pleased by gyrations of ball at South Park school.

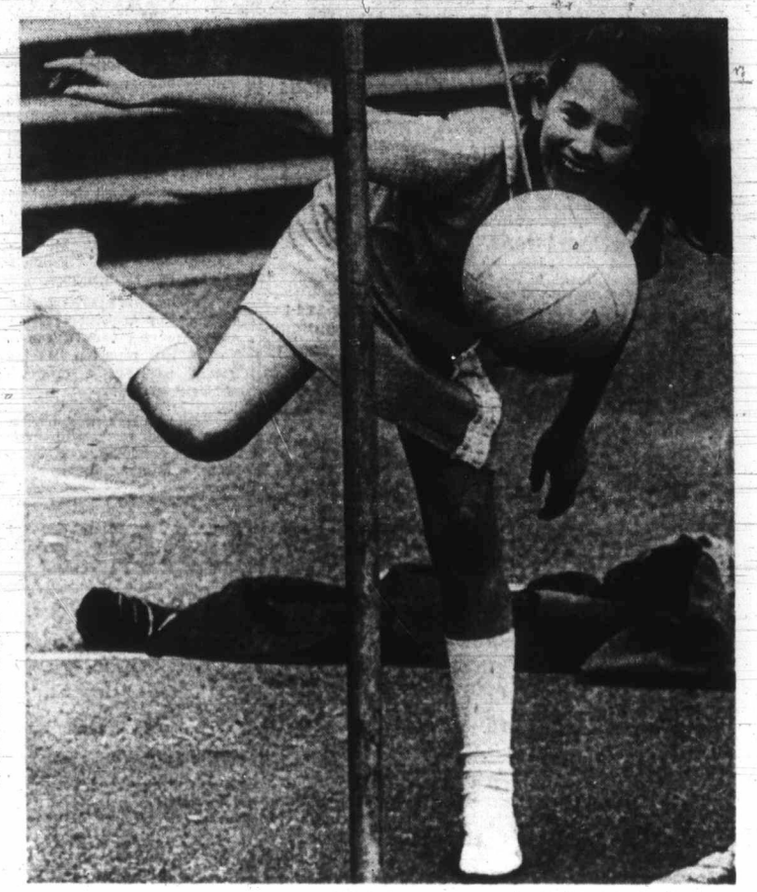

—Colonist photos by Jim Ryan

Like Toronto City Hall

Latest Reid Centre Proposal 'Pleasing Design' Says Young

By HUBERT BEYER
Colonist Reporter

Vancouver developer J. A. Reid's new proposal for his Wharf Street project consists of two curved towers forming part of a semi-circle, similar to the well-known design of Toronto's city hall.

The two towers are to be eight and 13 storeys high, but this may yet be changed to nine and 12.

Victoria Ald. Mike Young, chairman of the city's community planning committee, said in an interview Friday preliminary drawings of the new proposal were submitted to a meeting Thursday night of the Victoria Advisory Planning Commission.

"It is a very pleasing design and I think it will be a credit to the city," Young said.

'The proposed complex is far better than Mr. Reid's original concept (three octagonal towers ranging from 19 to 23 storeys). It almost invites you to come inside," he said.

The Advisory Planning Commission had indicated to Reid's representatives that it would approve the project in principle subject to more detailed information.

"We still want to find out what the project's ratio will be with regard to commercial and residential space. We have to figure out what traffic problems will be created by the development."

The new design incorporates certain features contained in Reid's original plans. There is provision for an overpass from Bastion Square across Wharf to an elevated plaza within the development.

View of the Inner Harbor from Bastion Square, Young said, is almost unimpeded because the two towers are to be spaced reasonably far apart.

Adequate pedestrian access to the waterfront is also planned at the foreshore level, which is about 20 feet below Wharf, and at the Wharf Street level.

The new project would conform to the city's proposed zoning bylaw which aims at limiting highrise buildings to 14 storeys and keeping building density below a certain level.

Progress is being made by the city in connection with a proposed development on Burdett, next to the Wilson Inn.

The project is to consist of 16 storeys, and its height would exceed by seven feet the 140-foot limit proposed in the new bylaw.

But the developer, Victor Wilson of Victoria, said in an interview Friday his architect is working on plans which would bring the building within the 140-foot limit.

"I can't reduce it by one floor; that would make it uneconomical, but I'm sure we can work something out," he said.

The proposed zoning bylaw limiting highrise construction to 14 storeys or 140 feet, will go to a public hearing next Thursday. Final approval or rejection will follow at the same meeting.

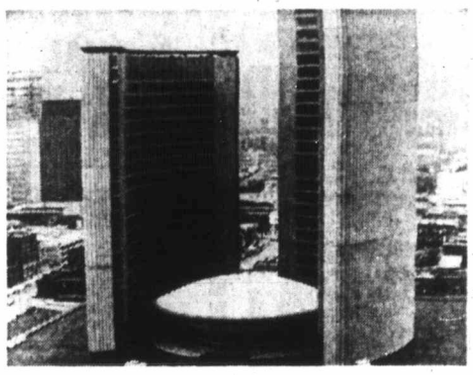

NEW PROPOSAL for Reid Centre calls for two towers similar in shape to Toronto city hall buildings, shown here. Reid towers are smaller, with large gap between them and without Toronto's "mushroom" in middle.

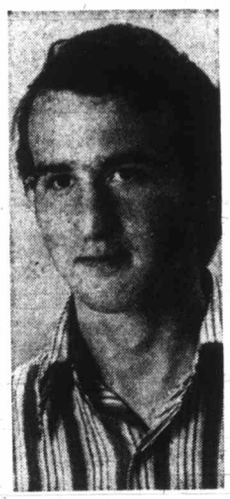

Cherry
. . . Saanich

Missing Lads' Gear Located

A gas can and an army-type knapsack belonging to one of two boys missing since Thursday morning when they went fishing in a small boat was washed up on the southeast corner of Sidney Island Friday afternoon.

No other trace has been found of Richard Cherry, 17, of 5511 Alderley, Saanich, who owned the items, or of Greg Alger, 17, of 10960 Chalet, North Saanich, Pacific Rescue Centre officials in Victoria said Friday.

The youths were reported missing Thursday night after they failed to return from their fishing expedition off Island View Beach, on the east coast of the Saanich Peninsula. They were in a 10-foot boat with a 3½-horsepower engine.

Alger
. . . North Saanich

Five Tried for Drugs

Servicemen Net Jail, Dismissal

By DON GAIN
Colonist Reporter

Five servicemen at CFB Esquimalt have been dismissed from the forces and sentenced to prison terms ranging from six months to two years less a day after being found guilty on charges of trafficking and possession of narcotics and restricted drugs by a military standing court martial, an armed forces spokesman announced Friday.

The three-day court, which concluded Thursday, was presided over by Lt.-Col. C. L. Rippon, assistant judge advocate general, western region.

Found guilty on four charges of trafficking and sentenced to dismissal and imprisonment for two years less one day was Pte. Joseph Alain Legare, 19, of Lavalle, Que.

Pte. Joseph Mario Simard, 19, of Scarborough, Ont., was found guilty of two charges of trafficking and sentenced to dismissal and 18 months imprisonment.

Pte. Ross Donald Steeves, 18, of Ottawa, and Pte. Joseph Marcel Ronald Dandonneau, 20, of Danville, Que., were found guilty of trafficking and were dismissed and given 12 months imprisonment.

Sentenced to dismissal and six months imprisonment was Pte. Ronald Albert Gibson, 21, of Espanola, Ont., for one charge of possession of restricted drugs.

Commenting on the offences and punishment, Rear-Admiral Richard Leir, commander maritime forces Pacific, said the Canadian Armed Forces has a firm policy on drug abuse.

Offenders are tried by military tribunal, he said, because the offences are violations of the National Defence Act.

SEEN in PASSING

Paul Norman in a radio store. He lives with his parents and three brothers and sister at 2817 Admirals, Saanich. He is single and his hobbies include electronics and playing the guitar) . . . **Jim Hunter** running through the park . . . **Silla Jennings** reading a book . . . **Dorothy Robinson** learning to drive . . . **Brat Butler** shaving off his beard . . . **Ray Collins rushing to class . . . Patty Wright** picking flowers . . . **Betty Conrad** waiting for a friend . . . **Phil Jamieson** picking pussywillows . . . **Russ Futcher** driving his truck . . . **Tommy Baldwin** solving a quadradic equation . . . **Linda Tubman** making cinnamon rolls . . . **Dennis Cullimore** fixing a backed up drain . . . **Will Brighan** getting a hair cut . . . **Dale McKenzie** answering the phone.

Paul

Heroin Intercepted at Jail

By BRUCE LOWTHER
Colonist Reporter

Saanich police stopped an attempt early this month to deliver a quantity of narcotics reported to be two capsules of heroin to a prisoner in the Saanich jail cells, the Colonist learned Friday.

Asked to comment on the report, Saanich police Inspector John Post said he "conceded that a parcel was delivered March 7 for a prisoner then held in the Saanich lockup," which is located in the police and fire departments headquarters at 760 Vernon.

Post added: "Alertness by police personnel acting in compliance with security measures revealed a narcotic in a package of cigarette tobacco."

He declined comment on the nature of the narcotic but the Colonist learned elsewhere two capsules of heroin were found concealed in the package of bulk tobacco.

The inspector also would not detail the nature of the security measures or who made the delivery, and how. He said a charge had been laid under the Narcotics Control Act and the circumstances would become evidence.

Post said the person charged had not yet appeared in court, indicating the matter was being dealt with by summons. Other sources disclosed the charge might be one of trafficking.

It was understood the prisoner who was to have received the heroin was a youth later sent to a correctional institute for young offenders after admitting several breakins.

The same youth was reported last week to have admitted about 123 break-ins in Victoria, Saanich and Esquimalt since Dec. 13 after an investigation initiated by Saanich police.

Golden Gavel

Prize winners in the finals for the 27th annual Golden Gavel Award, held by the Victoria Toastmasters Club Friday night in the St. John Ambulance building were Lawrence Scott, first, Dave Lawrence, second.

Word Awaited from Nicholson

UVic Pair Revives Appeal

Supplementary notices of appeal have been filed with Lieutenant-Governor John Nicholson, Visitor of the University of Victoria, on behalf of two UVic faculty members who were dismissed last June by the administration.

And the Canadian Association of University Teachers has gone on record as giving the two men full support "for a fair hearing."

A university Visitor is a person of high rank or eminence serving as the court of last appeal for a university.

The information about the appeals came in a press release Friday from CAUT in Ottawa and was confirmed by the former faculty members, Dr. William Goede and John Graff, who are still living in Victoria.

The release said CAUT believes the two men were dismissed by the president, Bruce Partridge and the board of governors "without proper procedures and without establishing that the reason for their actions were academic in nature."

Goede and Graff, along with Dr. Tikam Jain, who was also denied tenure by the university last year, appealed their cases to Nicholson last May. Jain has left Victoria.

On June 28, 1971, in B.C. Supreme Court, Justice G. F. T. Gregory dismissed an application by the three men for a writ of mandamus against Nicholson which would have compelled him to act immediately on their appeals.

Nicholson had said earlier that he would take no action on the appeals until the results of an advisory board's deliberations were announced.

The board, in reporting its findings toward the end of September, supported the UVic administration position and strongly criticized CAUT.

Nazi, Anti-Nazi Films at Viennale

Hitler Box Office Draw

VIENNA (UPI) — Nazi propaganda and allied counter-propaganda movies chronicling Hitler's rise and fall are the biggest box office draw of this year's annual Viennale film festival which opened Friday.

"We sold out all the tickets for the one-week program within a few hours," said Peter Konlechner, 34, organizer of the Viennale's movie museum since 1966.

"We had to prolong the showing for another week to meet the enormous demand. No previous program has attracted so large a crowd," Konlechner said.

"Most of the ticket-buyers were young men with long hair — definitely not Neo-Nazis. Interest among the older generation has been small," he added.

Hitler was born in the upper Austrian town of Braunau, near the German border.

Highlight of the program will be the screening of Triumph of the Will, one of the most impressive movies of the Nazi era, said Konlechner. Directed by German film-maker Leni Riefenstahl, the movie documented the Nazi party conference at Nuremberg in 1934 and contained clear warnings of the coming blitzkrieg.

It will be followed by the British counter-propaganda film Lambeth Walk, ridiculing the goose-step march of SS-guards at the Nuremberg conference — soon to be heard echoing across Europe.

Also showing is the Nazi film The Fuehrer Gives a New Town to the Jews.

"It was one of the meanest propaganda tricks of the Nazis," said Konlechner. "Its purpose was to prove to the international Red Cross that Jewish inmates of Nazi concentration camps were well treated."

The film, shot at Theresienstayt, Czechoslovakia, showed Jewish camp inmates doing light labor and enjoying concert programs.

When it was completed, German-born Jewish actor Kurt Gerron, who was forced to direct the film, and other camp inmates who took part in it were transferred to Auschwitz, Poland, where they were executed as witnesses to the fake.

Other films being rerun are the U.S. series Why We Fight by Frank Capra and Anatole Litvak, the American post-war documentary Death Mills about life in Nazi concentration camps, and the Soviet movie Defeat of the German Armies Near Moscow.

"Nothing is left of the former propaganda effect of the old Nazi films," said Konlechner. "It only shows how Hitler and his propaganda minister Joseph Goebbels succeeded in manipulating the German people and turning them into a chain gang of souls."

Hirt Slims Down, Best 'Medicine'

RICHMOND, Va. (AP) — The last time Al Hirt played the trumpet he was in hospital and an elderly patient mistook him for Gabriel.

The next time he plays, Hirt said Wednesday, he hopes to be lot of years away from playing duets with the guardian of the golden state.

"I had reached the point where this operation was preventive medicine for me," the rotund jazz trumpeter said after announcing that abdominal surgery performed at the Medical College of Virginia was successful.

Hirt's operation was a last-ditch effort to cut down his weight, which had gone to 333 by the time he entered hospital Feb. 21. He already has lost 26 pounds.

"I'm thrilled to death with it," Hirt said. "I believe it will help me live longer. I hope I'll get to see my grandchildren now."

Women's Role To Be Viewed

The role of women, the Third World and the future parish are the key questions for discussion at the fifth annual Western Conference of Priests to be held at the Empress Hotel from April 3 to 6, Rev. Bernard Hanley, conference co-ordinator, announced this week.

Among the speakers will be Mrs. Sidney Callahan, New York writer and lecturer; Archbishop Samuel Carter of Jamaica, who will talk about Canada's Image in the Third World; Rev. Richard Currier, an American priest who is described as part iconoclast, part prophet, and who favors the small neighborhood parish rather than the overly large one.

Bishops and priests from Western Canada will attend as well as delegates from Eastern Canada and the U.S. Pacific Northwest.

Rooney Bares Plan

TORONTO (CP) — Actor Mickey Rooney Wednesday told of his plan to resurrect a "dead" Hollywood but doubts it will be tried.

"Four people started Hollywood — Charles Chaplin, Mary Pickford, Douglas Fairbanks and Sam Goldwyn," he said in an interview. "Four people today can revive it — Bob Hope, Danny Thomas, Lucille Ball and Jack Benny.

"They can invest $10 million in a company which would produce a volume of mystery pictures, family pictures, musicals and westerns. But they don't want to."

Rooney was in Toronto to complete plans for his latest movie project, a fantasy comedy called Introducing Suzie, scheduled to be filmed here in late April. The actor is writer and star but everyone else concerned will be Canadian.

Board Opposed

PRINCE GEORGE (CP) — A petition being circulated in communities from Vanderhoof to Smithers in central B.C. asks the provincial government to abolish the Bulkley-Nechako regional district. The petition claims zoning regulations and other measures put forward by the regional district are strangling individual enterprise and hurting small businesses located along Highway 16.

Schools Drama Fest

It's Dow

By BERT BINNY

Competition in the 32nd annual Greater Victoria Schools Drama Festival was completed Friday night and the moment that scores of actors and actresses and dozens of backstage personnel had been anxiously awaiting arrived.

The hon
nounced.
In the el
The Maste
West was d
while at th
nod went t
presentatio
Wilder's Ch
Ucluelet

CRTC Hearing Fig

Reporting To

INACCURATE REPORTING Thursday caused The Daily Colonist to give an incorrect picture in its Friday edition of the fee structure of the Davin Enterprises cable-television firm in Saanich.

Davin appeared Thursday before the Canadian Radio-TV Commission as it ended three days of public hearings at Empress Hotel to ask for fee changes, a licence renewal and other service matters.

A story by Colonist TV writer Bruce Lowther said Davin's present fees were $12.50 for installation and $3.50 a month and the firm wanted a rural fee low rate.

Davin p
Meilen said
original rate
installation a
but present
$4.50. He a
posed rural
slightly lar
smaller than
the same $1
plus $5 a mo
Davin has
scribers at th
The CRTC
Davin applic
other matte
fore the hea
in about a m

FUN-A-RAMA
FAMILY FUN FOR ALL
Educational and Competitive Coin-Op Entertainment, also Candy Apples, Popcorn, Floss and Refreshments.
900 Government St.

Well Known for Its Gourmet Foods
THE COSSACK
COMPLETE DINING FACILITIES
1010A FORT STREET
● TRY OUR SPARERIBS, COSSACK STYLE ●
(You'll come back for more)
Dine and Dance to the Sounds of Bud Holm.
Open for Lunch and Dinner, Including Sundays.
1010 Fort Street RESERVATIONS 383-1211

GREATER VICTORIA SCHOOLS DRAMA FESTIVAL
HONOUR PERFORMANCE
TONIGHT — 8 P.M.
VICTORIA HIGH SCHOOL
Adults $1.50 Children 75c

OPEN SUNDAYS 5-9 P.M.
DINING WITH A DIFFERENCE
Gay Nineties Spare Rib House
WHERE KEN PEAKER and SHEILA Play Your SING-A-LONG MUSIC
A SPARKLING ATMOSPHERE for PERSONALIZED MUSICAL HAPPENINGS
World-Famous SPARERIBS — Full Dinner Menu
825 Burdett—CHERRY BANK HOTEL—385-5380
"They do their specialty, spare ribs very well indeed. Informal sing-a-long type of atmosphere; service leisurely" Financial Post Magazine

TONIGHT CANADIAN HOLIDAY
McPHERSON PLAYHOUSE
2 SHOWS
6:00 - 8:30 p.m.
ONTARIO AND QUEBEC
TRAVELTALE FILM IN GORGEOUS COLOUR
ON A. K. GEE'S WORLD ADVENTURE TOURS
AN EVENING OF COMEDY WITH THE HILARIOUS "LUMBERJACK"
DON COOPER — IN PERSON
From Gaspe Peninsula to St. Lawrence Seaway, visit the major cities and ride the "Polar Bear Express" to an Eskimo Village.
Res. $2.50, $2.00 at theatre. Phone 386-6121

Dad Knows Best
(AND WE AGREE)
FAMILY SKATING IS FUN!
EVERY SATURDAY
Morning 10:30 a.m. to 12 Noon
AT VICTORIA MEMORIAL ARENA
★ All children must be accompanied by parents or guardian.
★ All adults must be accompanied by children.
★ Bring the whole family. ★ Get the neighbours together too!

RICK TRUMAN PRESENTS
His New Group
THE FRESH AIR
Featuring INGER
Performing Nightly in the Lion's Den
THE RED LION MOTOR INN
3366 Douglas Phone 385-3366
(Next to Pearson's Wonderful World of Pleasure)

Oak Bay Beach Hotel
Victoria's Only Seaside Hotel
Enjoy Our
TUDOR DINING LOUNGE
Overlooking the Colorful Gardens and Ocean
Luncheon—12 Noon to 2; Dinner, 5:30 to 9
Phone 598-4556 for Reservations
1175 BEACH DRIVE

DANCE with the SKYLIGHTERS
March 18 - 9 p.m.
at the White Eagle Hall
90 Dock Street
Sponsored by the White Eagle Polish Ass'n
Admission $2.00

SMORGASBORD
FRI. — SAT. — SUN.
5 p.m. to 9 p.m.
$3.95 Per Couple
Dominion HOTEL
700 BLOCK YATES—384-4136

FAMILY RESTAURANT
AT REASONABLE PRICES
• Luncheon Specials
• Weekend Dinner Specials
ROAST BEEF, Soup, Salad, All the Trimmings, Yorkshire Pudding, Dessert, Coffee, Tea, Milk $2.75
In the "Den" at
daffodil inn
680 GARBALLY RD.
(behind Firestone)
386-8351
7 A.M. to 1 A.M. DAILY
SUN. and HOL. 7 A.M. - 11 P.M.

Starring THE MELROSE
CAFE
OPEN 24 HRS. A DAY
WEEKEND SPECIAL
Prime Rib of Beef Au-Jus
with Yorkshire Pudding, veg. potatoes and beverage.
$1.95
622 Yates — 383-9715
TAKE OUT ORDERS

AIRLINE CAREERS
Men and Women
12 Ways to an Airline Career
FREE
Train for Reservationist, Passenger Agents, (age 20 to 28), Station Agents, Communicationists, etc. Good starting salaries, pleasant working conditions, excellent chance for advancement. If you are between the ages of 17 and 34, and have completed grade twelve, get full information today about our training program. Mail coupon today to:
DEPT. BC-162, AIRLINES TRAINING DIVISION,
Atlantic School,
c/o Victoria Press Box 698,
2631 Douglas Street,
Victoria, B.C.
Brochure FREE, "12 Ways to An Airline Career."
NAME .....
ADDRESS .....
CITY & PROVINCE .....
PHONE ..... AGE .....
EDUCATION .....

SPECIAL
FRI., SAT., SUN.
Foot-Long HOT DOGS
Reg. 70c Each 50¢
Mello-Spot
DRIVE-IN
3 Blks. off Douglas on Gorge

MEMORIAL ARENA
HEY! Boys, Girls
LET'S GO SKATING WITH MOM and DAD
Free Skating for You at the Family Session Sat. Morning 10:30 a.m. to 12 Noon
IF YOU FIT THROUGH
The Magic Doorway
Bring Mom and Dad to the fun-filled family skating every Saturday morning 10:30 a.m.
★ All children must be accompanied by parents or guardians.
★ All adults must be accompanied by children.
★ Bring the whole family.
★ Free hockey instruction books.

SPECIAL
COMBINATION DINNER
Prawns, Ribs and Chicken
2.50 per person
CHILDREN ½ PRICE
Sunday to Thursday Only
Shangri La
RESTAURANT
DINING LOUNGE
International Cuisine
Open Lunch and Dinner
732 JOHNSON 384-7811

VICTORIA EDELWEISS CLUB
108 Niagara St.
ANNUAL SPRING DANCE
with Bill Prindl's Blue Danube Band
Saturday, March 18, 9 p.m.
Members $1.50; guests $2.00
Tickets at Adrian's, Conti's, Erna's and Karin's Delicatessen

COLONIAL INN
"A James Bay Landmark For Over ½ a Century"
STEAKS
SEAFOOD
and many other tempting items
Roly McIntosh
on the keyboard
FRIDAY and SATURDAY NIGHTS
COLONIAL INN
70 Gov't St.
"In the Parliament Buildings Area"
384-7151

BASTION STUDIO THEATRE
(538 Lower Yates)
presents
"THE MAROWITZ HAMLET"
(A collage spoof of an effete, intellectual non-starter.)
March 15-19 incl.
March 22-25 incl.
8 P.M.
Admission $1.00 Students $2.00 Adults
Box Office 382-4112

bastion theatre
TODAY, 2 P.M.
"The Magic Trumpet"
Children's Musical
McPherson Playhouse
All seats $1.00. To arranage for free Birthday Ice Cream at the show phone 382-4112.

JOIN THE JOLLY JUDGE at the
Wig & Dickie Cabaret
THE WILSON MOTOR INN 850 BLANSHARD ST.
THURS. to SAT.
STARTING 8:30 P.M.
MUSIC
FUN
LAUGHTER
If you like an English Pub, you'll love the Wig & Dickie
Admission $1.50 Per Person — 385-6787
RESERVATIONS RECOMMENDED

THE BIG 3
Come For A Glide With Us
ICE SKATING
SATURDAY
Family—10:30 a.m. 'til Noon
Public—1:30 to 3:30 p.m.
Public—8:15 to 10:00 p.m.
SUNDAY
Public—1:45 to 3:45 p.m.
Public—8:15 to 10:00 p.m.
WEDNESDAY
Parents and Toddlers—1:30 to 3:00 p.m.
School Skating—3:30 to 5:00 p.m.
ESQUIMALT SPORTS CENTRE
1151 Esquimalt Rd.

4 for $1
funtastic
ICE CREAM SHAKES
"The Best Shakes in Town"
tastee-freez
Burnside Plaza
Shelbourne Plaza
University Heights Shopping Centre

DANCE TO
THE BIG BAND
MARCH 18th, 9 - 1
Landsdowne Craigdarroch Commons Block
LICENSED
Adults: $5.00 per couple
Students: $3.50 per couple
RESERVATIONS:
383-9177 — 479-2064

ARNIE ARNIE'S PLACE
THE CELLAR
specializing in
Spareribs, Steak and Corned Beef
Lobstertail
Entertainment
For Reservations Phone 382-1714
1061 FORT STREET, VICTORIA, BRITISH COLUMBIA

北京酒家
PEKING HOUSE
RESTAURANT
AT THE HEAD OF CHINATOWN
"The place for authentic Chinese food"
CLOSED FOR LUNCH
Different Dinner Special Each Week
OPEN EVERY DAY FREE HOME DELIVERY
NEW HOURS: 4:30 p.m. to 1:00 a.m. Weekdays
4:30 p.m. to 2:30 a.m. Weekends. 4:30 p.m. to 10:30 p.m. Sundays
1706-8 Government St. 385-5521 386-3633

Bacchanalia Cabaret
DANCING NIGHTLY DINING
TUESDAY to FRIDAY 8:30 P.M. to 2:00 A.M.
SATURDAY 8:00 P.M. to 1:00 A.M.
TO THE SOUNDS OF SUNSHINE
We don't promise an orgy but we know you'll have fun!
388-6684 905 ESQUIMALT ROAD
(Kitty Corner from Maverick Market)

The Trip Beyond (Dallas, Texas)
presents
BRIAN RUUD
Exciting Dynamic Speaker
X-Addict
X-Convict
(SECOND) (WEEK)
"HUNDREDS OF VICTORIA TEENS ARE TURNING ON . . ."
— AT —
Emmanuel Auditorium
2121 Cedar Hill Crossroad
Free Admission
SPECIAL
SUNDAY AFTERNOON RALLY
AT 2:30 P.M.

VICTORIA BRANCH
VP
PPCLI ASSOCIATION
EXTENDS
GREETINGS
to all serving and retired Patricias
on this the occasion of the birthday of our
COLONEL-IN-CHIEF
The Lady Patricia Ramsay
We do remember those who died in the service of our country
Enquiries Telephone 592-0232

FRIDAY & SATURDAY IS
Fabulous Fun FONDUE Night
CHEESE FONDUE A LA SWISS — A combination of Swiss cheese perfectly melted in a special sauce
BEEF FONDUE BOURGUIGNONNE — Cook tenderloin tips of beef in a sizzling pot of oil to your taste and have fun trying various sauces and garnishes.
RESERVATIONS SUGGESTED
AFTER 9 SWING TO THE SOUND OF THE
Fresh Air
NO CABARET COVER CHARGE FOR FONDUE PATRONS.
the RED LION MOTOR INN
greater Victoria's only Full Facility hotel/385-3366
MENU ON REQUEST

FOLLOW THIS VICT
ENTERTAIN GUIDE
CLASSIC CAR MUSEUM—Cars, wax f past. 813 Douglas (behind Empress Hotel)
ROYAL LONDON WAX MUSEUM—At th 470 Belleville. 388-4461. 10 a.m. - 5 p.m. i
UNDERSEA GARDENS—World's most i at the bottom of the sea. 10 a.m. - 5 p.m.
SEALAND OF THE PACIFIC—Oak Bay M Marine Dr. Open 10 - 5 p.m. Hourly Kill

★ Coming Even
March 23rd—Noon Fashion
By the Carnaby Street Boutique
April 2nd—Easter Brunch
April 6th—Lobster Night
ORDER YOUR "CENTURY INN PRESE
Bev Gore-Langton Long Play Recordin the Century to reserve your record.
Century Inn
383-1151 We Park Your Car FREE

Rooney Bares Plan

TORONTO (CP) — Actor Mickey Rooney Wednesday told of his plan to resurrect a "dead" Hollywood but doubts it will be tried.

"Four people started Hollywood — Charles Chaplin, Mary Pickford, Douglas Fairbanks and Sam Goldwyn," he said in an interview. "Four people today can revivé it — Bob Hope, Danny Thomas, Lucille Ball and Jack Benny.

"They can invest $10 million in a company which would produce a volume of mystery pictures, family pictures, musicals and westerns. But they don't want to."

Rooney was in Toronto to complete plans for his latest movie project, a fantasy comedy called Introducing Suzie, scheduled to be filmed here in late April. The actor is writer and star but everyone else concerned will be Canadian.

Board Opposed

PRINCE GEORGE (CP) — A petition being circulated in communities from Vanderhoof to Smithers in central B.C. asks the provincial government to abolish the Bulkley-Nechako regional district. The petition claims zoning regulations and other measures put forward by the regional district are strangling individual enterprise and hurting small businesses located along Highway 16.

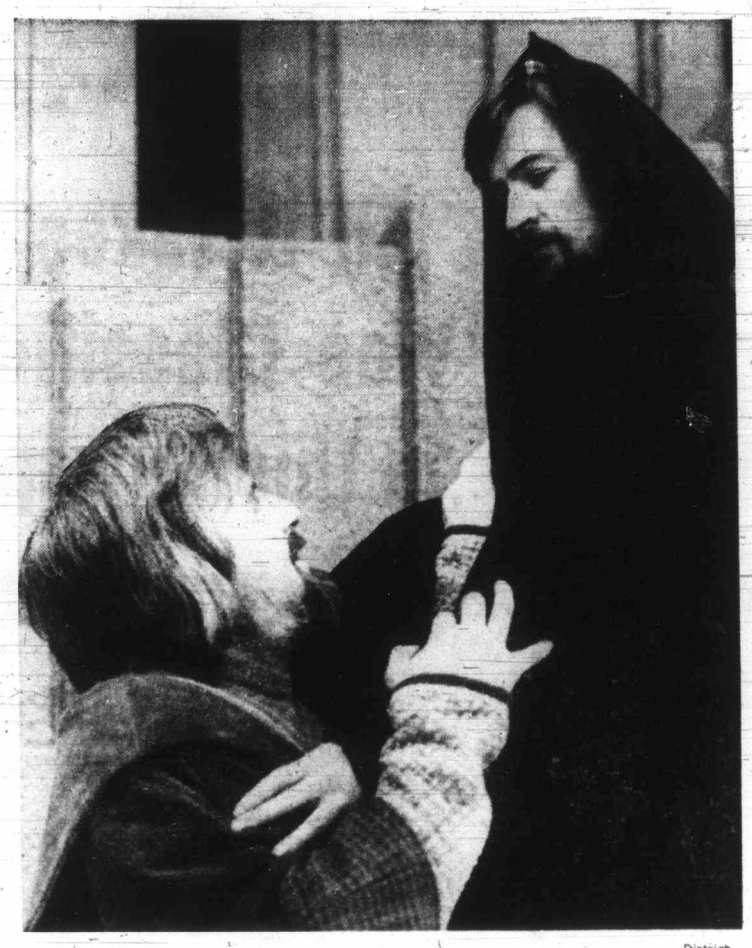

—Dietrich

Final Summons

Everyman (John Krich) is summoned by Death (Eric Schneider) in this scene from University of Victoria theatre production of Everyman, directed by theatre chairman Ralph Allen. Production opens March 23, runs through April 1.

'Majestic Music'

Scots Steal Hearts

By ERITH SMITH
Colonist Staff

An almost-full Memorial Arena audience Friday night went home with the booming of bass drums still thrumming in its collective system; the skirl of the bagpipes still humming in its ears, and the majestic music of the regimental band filling its minds with familiar music.

The men of Her Majesty's Scots Guards came and conquered and as far as that audience was concerned could have played all night.

There was everything a good Scot could love — and who among them will forget the combined offering of the Skye Boat Song?

Old soldiers and their families thrilled to the beat of marches like Colonel Bogey and Hielan' Laddie.

Emotion came close to the surface as the full band played Unto the Hills Around, while a trumpet high in the crowd remembered, with the Last Post.

There was not only variety; there was vast surprise.

From the familiar marches, the band was suddenly playing Frankie and Johnny And Turkey in the Straw. And of course, 76 Trombones.

There was more than instrumental music to delight the crowd. The four dancers of the regiment, performed flawlessly, with the light-footed nimbleness characteristic of all Highland dancing, the Sword Dance, Foursome Reel, Highland Fling and Argyll Broadswords.

Then there was the vocalist Cpl. Roy Smith, blessed with a magnificent voice, put aside his cornet for two songs — and could have sung a dozen.

Constant rounds of applause greeted the counter-marching of both units, as they moved through intricate patterns on the arena surface — its ice well covered for this performance.

Offbeat again, perhaps, but highly popular was the xylophone solo of Lance-Sgt. Gerald Manvell.

Puzzlement changed to chuckles and rising laughter in one sleection as the bandsmen started to march off, in ones, in twos, in groups; striding properly to the exits until a baffled conductor found himself left with one solitary tuba.

Those in the audience with an eye for detail may have noticed that the Scots Guards bandsmen wore no plumes in their bearskin caps, although the pipes-and-drums unit wore plumed busbies.

There is, as with all things regimental, a reason. When this headdress was first introduced to the three regiments of Foot Guards in 1832, identifying plumes were provided for the units on the flanks. The Scots Guards always parade in the centre, so no plume was needed.

The clans of Victoria were well represented Friday night — and surely it was not they who, like almost every audience in this city, made up a too-large number who came in late.

Skiers Buried

SELVA DI VAL GARDENA, Italy (UPI) — A snow avalanche swept down the side of Sasbunch mountain Friday and witnesses said at least 10 skiers were buried. More than 50 members of a rescue party, including alpine dogs and helicopters, were sent to the scene to search for victims.

Schools Drama Festival

It's Down to Honor Plays

By BERT BINNY

Competition in the 32nd annual Greater Victoria Schools Drama Festival was completed Friday night and the moment that scores of actors and actresses and dozens of backstage personnel had been anxiously awaiting arrived.

The honor plays were announced.

In the elementary division The Master Cat by Victoria West was declared the winner while at the junior level, the nod went to Highrock for its presentation of Thornton Wilder's Childhood.

Ucluelet high school gained the senior berth in the honor performance with its production of The Bald Soprano.

First on Friday night's program came Early Frost by S. J. Willis junior high.

Adjudicator Clara Hare felt that this was really a "team effort" among the cast of five girls: Frances Hubbard, Michelle Amyotte, Margareta Dijak, Paula Patzer and Barbara Braun.

"There was real feeling between them," said Mrs. Hare, "and the setting was lovely."

Next on the program was Eugene Ionesco's The Bald Soprano, presented by a cast all the way from Ucluelet high school.

This brought frequent laughter and applause. If pleasing the audience was any part of the objective in bringing this play so far, it was certainly accomplished.

And — the final curtain brought an extended and quite tumultuous ovation.

"It was a success," said Mrs. Hare, "I can't single out any member of the cast because everyone contributed to handsomely to that success."

Directed by Rodger Sparks, the Ucluelet cast had Janice La Couvee, Diane Camp, Faye Braithwaite, John Camp, Blake Richardson and George Paish.

And such things as setting and costumes were all good and appropriate.

On Tuesday afternoon we had some male impersonations in Fairfurn elementary's Five Chinese Brothers.

The boot was on the other foot on Friday evening. There was female impersonation in Romance of the Willow Pattern by Malvern and Westerham.

The Romance, complete with resplendent costume, a gong and incense, was described by the adjudicator as of "great beauty."

"It was very difficult to do right after a comedy," said Mrs. Hare. "The use of hands and gesture was outstanding and the costumes were excellent."

The honor performance and presentation of awards take place at Victoria high school this evening, starting at 8.

CRTC Hearing Figures

Reporting To Blame

INACCURATE REPORTING Thursday caused The Daily Colonist to give an incorrect picture in its Friday edition of the fee structure of the Davin Enterprises cable-television firm in Saanich.

Davin appeared Thursday before the Canadian Radio-TV Commission as it ended three days of public hearings at Empress Hotel to ask for fee changes, a licence renewal and other service matters.

A story by Colonist TV writer Bruce Lowther said Davin's present fees were $12.50 for installation and $3.50 a month and the firm wanted a rural fee lower than its urban rate.

Davin president Vincent Meilen said Friday the firm's original rates were $12.50 for installation and $3.50 a month but present fees are $15 and $4.50. He also said the proposed rural rate would be slightly larger instead of smaller than the urban fee, at the same $15 for installation plus $5 a month.

Davin has no rural subscribers at the moment.

The CRTC's decision on the Davin applications as well as other matters that come before the hearings is expected in about a month.

Arctic Duties For Hovercraft

OTTAWA (CP) — The transport department announced Friday it will purchase a second 25-ton-payload hovercraft from Bell Aerospace of Candada for $1,114,400. The first of the 65-foot craft is undergoing tests in Toronto. The second machine was specifically designed for use in the Arctic.

DANCE TO THE BIG BAND
MARCH 18th, 9 - 1
Landsdowne
Craigdarroch Commons Block
LICENSED
Adults: $5.00 per couple
Students: $3.50 per couple
RESERVATIONS: 383-9177 — 479-2064

PLACE
Beef
-1714
TORIA, BRITISH COLUMBIA

京北
HOUSE
AURANT
OF CHINATOWN
thentic Chinese food"
FOR LUNCH
Special Each Week
FREE HOME DELIVERY
n. to 1:00 a.m. Weekdays
. 4:30 p.m. to 10:30 p.m. Sundays
385-5521 386-3633

a Cabaret
GHTLY DINING
8:30 P.M. to 2:00 A.M.
8:00 P.M. to 1:00 A.M.
E SOUNDS OF SUNSHINE
don't promise an orgy but we know you'll have fun!
905 ESQUIMALT ROAD
Corner from Maverick Market)

Trip Beyond (Dallas, Texas)
presents
RIAN RUUD
S OF VICTORIA E TURNING ON . . ."
— AT —
Emmanuel Auditorium
2121 Cedar Hill Crossroad
Free Admission
ECIAL
ERNOON RALLY
:30 P.M.

BRANCH
P
SOCIATION
ENDS
TINGS
g and retired
ricias
of the birthday of our
L-IN-CHIEF
atricia Ramsay
ed in the service of our country
phone 592-0232

SATURDAY
S
ous Fun
DUE
ight
A combination of Swiss cheese perfectly melted in a special sauce
Cook tenderloin tips of beef in a sizzling pot of oil to your taste and have fun trying various sauces and garnishes.
ONS SUGGESTED
THE SOUND OF THE
h Air
RGE FOR FONDUE PATRONS.
LION MOTOR INN
ull Facility hotel/385-3366
N REQUEST

"A BEAUTIFUL AND EXHILARATING EXPERIENCE!"
—Christian Science Monitor
ONE DAY IN THE LIFE OF IVAN DENISOVICH
Life In A Russian Labor Camp
nightly at 7 & 9 including Sunday
fox cinema
quadra at hillside 382—3370

ORSON WELLS AS LOUIS XVIII
CHRISTOPHER PLUMMER AS WELLINGTON
ROD STEIGER AS NAPOLEON
Napoleon meets Wellington... at
WATERLOO
A PARAMOUNT PICTURE DINO DE LAURENTIIS PRESENTS
TECHNICOLOR "WATERLOO" PANAVISION
OAK BAY 2184 OAK BAY AVE 598-2213
Evenings Only 6:50 - 9:00
Doors Open 6:30 Closed Sunday
HURRY! 4 MORE DAYS!

GEM Theatre Sidney
DUSTIN HOFFMAN
"LITTLE BIG MAN"
Panavision Technicolor
WARNING: — Vicious brutality and some sex —B.C. Director
Tonight 6:30 and 9:00

SATURDAY and SUNDAY
At 1:30 and 3:15 Each Day
CHILDREN'S MATINEES
Doors Open 1:00 p.m.
All Seats 50c
MGM
METRO-GOLDWYN-MAYER presents SAMUEL GOLDWYN, JR'S. Production of
MARK TWAIN'S
The Adventures of Huckleberry Finn
in CinemaScope And METROCOLOR
OAK BAY 2184 OAK BAY AVE 598-2213
Starring TONY RANDALL
Co-Starring PATTY McCORMACK · NEVILLE BRAND
Presenting as "JIM" And Also Starring as "Huckleberry Finn"
ARCHIE MOORE · EDDIE HODGES

EVERY MAN SHOULD MEET A FREE-FLYING STEWARDESS once in his lifetime.
Fly girls who know what to do for or to a man.
RESTRICTED
Swedish Fly Girls
COLOR
Starring the AIR HOSTESSES FROM COPENHAGEN
Produced and Directed by JACK O'CONNELL
Rock Score Produced by MANFRED MANN
Saturday Matinee at 1:00 and 3:00
Evenings at 7:00, 9:00
Sunday Matinee at 2:00 p.m.
Coronet 836 YATES ST. 383-6111

FOLLOW THIS VICTORIA ENTERTAINMENT GUIDE
CLASSIC CAR MUSEUM—Cars, wax figures from the past. 813 Douglas (behind Empress Hotel). 9 a.m. - 9 p.m.
ROYAL LONDON WAX MUSEUM—At the Inner Harbor. 470 Belleville. 388-4461. 10 a.m. - 5 p.m. including Sunday.
UNDERSEA GARDENS—World's most beautiful garden at the bottom of the sea. 10 a.m. - 5 p.m. Inner Harbor.
SEALAND OF THE PACIFIC—Oak Bay Marina on Scenic Marine Dr. Open 10 - 5 p.m. Hourly Killer Whale Show.

Variety is the "SPICE OF LIFE" at Chef Anthony's
PIZZA
"TRY IT— YOU'LL LIKE IT"
Entertainment
Open Daily Including Sunday
RESERVATIONS 382-4122
312 Cook Street

The "Sound of the Century"
BEVAN GORE-LANGTON
TUESDAY THRU SATURDAY IN THE PERSIAN ROOM
air-conditioned
★ Coming Events ★
March 23rd—Noon Fashion Show
By the Carnaby Street Boutique—12 Noon
April 2nd—Easter Brunch
April 6th—Lobster Night
ORDER YOUR "CENTURY INN PRESENTS"
Bev Gore-Langton Long Play Recording. Just phone the Century to reserve your record. 383-1151
Century Inn
383-1151 We Park Your Car FREE!

German FOOD
AND INTERNATIONAL FOODS
Served in a truly relaxing atmosphere
The Rathskeller
RESTAURANT
851 DOUGLAS ST. 386-9348
Now Under New Management

MOVIE GUIDE
NOMINATED FOR 8 ACADEMY AWARDS
Including Best Picture, Best Actor
THE FRENCH CONNECTION
"Warning— Some swearing and coarse language."—R. W. McDonald, B.C. Director
Today at 1:00, 3:00, 5:05, 7:10, 9:20. Last Complete show 9:00 p.m. Sunday at 3:00, 5:05, 7:10, 9:20.
CAPITOL 805 YATES—384-6811
5TH FINAL WEEK!

Dustin Hoffman wants to know "Who is Harry Kellerman and why is he saying those terrible things about me?"
COLOR BY DE LUXE
Adult Entertainment
Feature: 1:15, 3:14, 5:13, 7:12, 9:17 p.m. Last Complete Show 9:00 p.m. Sunday 3:14, 5:13, 7:12, 9:17 p.m.
ROYAL 805 BROUGHTON—383-9711

TONIGHT
A walking corpse lusts for revenge
SCREAM OF THE DEMON LOVER
Adult Entertainment
SHE'S WAITING TO LOVE YOU...TO DEATH
THE VELVET VAMPIRE
Adult Entertainment
Warning: Some nude sex scenes. — B.C. Director
and "YOUNG EVIL SAVAGE"
— TECHNICOLOR —
Please Note: This Colossal Programme SHOWS TONIGHT AND SUNDAY ONLY
TILLICUM Drive-In
BURNSIDE AT TILLICUM—382-7531
Gates 7:30 p.m. Show 8:00 p.m.

NOMINATED FOR 2 ACADEMY AWARDS
INCLUDING BEST ACTOR
GEORGE C. SCOTT
"THE HOSPITAL"
ADULT ENTERTAINMENT
WARNING: Some swearing and coarse language. —R. W. McDonald, —B.C. Director
ODEON 2 780 Yates Street 383-0513
Doors 1:00
Shows 1:00 - 3:00 - 5:00 - 7:00 - 7:00
Sun. Doors 1:15

NOMINATED FOR 8 ACADEMY AWARDS
Including: BEST PICTURE BEST SUPPORTING ACTOR AND ACTRESS
"THE LAST PICTURE SHOW"
Warning: Frequent use of coarse language —B.C. Director
ODEON 1 780 YATES STREET 383-0512
RESTRICTED
Doors 12:50. Shows 1:00 - 3:00 5:00 - 7:00 - 9:00
Sunday Door 2:30 p.m.

WITHOUT A STITCH
7th WEEK IN COLOR
COUNTING HOUSE CINEMA 1 Corner of Broad and Broughton 383-3434
Eve. Doors 7:00. Shows 7:30 - 9:30
Sat. Mat. Doors 1:30 - Show 2:00
RESTRICTED
WARNING — Completely concerned with sex. Many nude scenes. —B.C. Director

THE ULTIMATE EXPERIENCE
3RD WK! WALT DISNEY'S FANTASIA
COUNTING HOUSE CINEMA 2 Corner of Broad and Broughton 383-3434—24 hrs.
Doors 6:45. Shows 7:00 - 9:00
Sat. Mat. Doors 1:30. Show 2:00
Sun. Mat. Doors 1:15
Shows 1:30, 3:30

ELIZABETH TAYLOR MICHAEL CAINE
X, Y, & ZEE adult entertainment
WARNING: Occasional use of coarse language and swearing—B.C. Director
HAIDA 808 YATES STREET 382-4278
Doors 12:45
Shows 1:00 - 3:00 - 5:00 7:00 - 9:00
Sun. Doors 4:45 Shows from 5:00

MUSICAL MATINEES
EVERY SUNDAY AT 2:15 P.M.
TOMORROW
Maurice Chevalier, Jeanette McDonald
THE MERRY WIDOW
DOORS AT 1:30
HAIDA 808 YATES STREET 382-4278
NEXT WEEK! AROUND THE WORLD IN 80 DAYS!

—B.C. Government Photo

Poster Prize Winner

Winner of province-wide anti-litter poster contest sponsored by Outdoors Unlittered (B.C.) is Gregory Reid, 11, of 3511 Salsbury Way, Saanich, shown with winning poster. Grade 6 student at Cloverdale elementary won total of $60 in prizes. His sister Elizabeth, 9, who goes to same school, won fifth prize in competition. Other Victoria winners were Richard Franklin, 18th, and Gary Lucas, 20th, students at Colquitz junior high.

UVic Week

University of Victoria calendar of events from Saturday to Sunday, March 26 is as follows:

Saturday: 7 p.m. Faculty and staff family night, gym; 7:15 p.m. Film, Modesty Blaise, MacLaurin 144; 9:15 p.m. Film, Barbarella, MacLaurin 144; 11 p.m. Film, Barbarella, MacLaurin 144.

Sunday: 7:30 p.m. Film, Intolerance, MacLaurin 144.

Monday: 8:15 p.m. Lecture, Davie Fulton will speak on The Law and the Citizen, MacLaurin 144.

Tuesday: 1:30 p.m. Lecture, M. J. Ashwood-Smith will speak on Biological man, Elliott 168; 4 p.m. Coed softball league, softball diamonds near gym; 7:30 p.m. Lecture, Dr. Peter Kidson of the Courtauld Institute of Art, London, will speak on Gothic in Southern Europe, Elliott 168; 7:30 Lecture, Margareta Anderson will speak on Nitrogen Metabolism, Craigdarroch 206-207; 8 p.m. Faculty and staff badminton, gym.

Wednesday: 7:30 p.m. Film, Othello, MacLaurin 144.

Thursday: 7:30 p.m. Ladies Basketball league, gym; 8 p.m. Play, Everyman, Phoenix Theatre; 9:30 p.m. Men's basketball league, gym.

Friday: 12:40 p.m. Fitness for female faculty and staff, Hut P, dance studio; 3:30 p.m. Lecture, S. S. Fox, Professor of Psychology, will speak on the Brain as a Time Machine, Cornett 170; 7:30 p.m. Film, A Hard Day's Night, Help and Let It Be, MacLaurin 144; 8 p.m. Play, Everyman, Phoenix Theatre.

Saturday: 7 p.m. Faculty and staff family night, gym; 7:30 Film A Hard Day's Night, Help, and Let It Be, MacLaurin 144; 8 p.m. Play, Everyman, Phoenix Theatre.

Sunday: 7 p.m. Film, Brewster McCloud, MacLaurin 144; 8 p.m. Play, Everyman, Phoenix Theatre; 9:15 Film, Brewster McCloud, MacLaurin.

Hooray, Little Tramp

HOLLYWOOD (AP) — Far into the night the hands work over the clay, moulding it into the too-tight coat, the derby, the cane and the brush moustache.

The form of Charlie Chaplin, the Little Tramp, is for a relief bronze plaque that will be placed outside the Taft Building at Hollywood and Vine.

Chaplin, 83, who is returning to the United States after a 20-year absence, is invited to the unveiling of the four-by-six-foot plaque April 11.

He will be awarded an honorary Oscar by the Motion Picture Academy April 3. The Hollywood Chamber of Commerce has voted to add Chaplin's name and star to Hollywood Boulevard's Walk of Fame.

Scarlet O'Hara in London

Musical in the Wind

LONDON (UPI) — Joe Layton relaxed his six-foot-four frame against the piano and said, "And why not make a musical of Gone With the Wind. It's a great romantic story."

With a string of successes on stage, screen and television, the 40-year-old Layton can be considered a good judge. Leading British producer Harry Fielding was convinced and talked Layton into opening the adaptation of Margaret Mitchell's classic on the American Civil War in London before New York.

Layton said he planned to open it first in New York, but while he was in London doing a ballet for the Royal Ballet, he showed the Gone with the Wind script to Fielding.

"Fielding wanted to do it first in London and bill it as the roial world premiere," Layton said.

The show with a cast of 100 opens May 3. British film star June Ritchie won the part of Scarlett O'Hara and Fielding insured her for $650,000. "I'm planning on a long run," Fielding said.

Layton had already tried out his production in Japan two years ago.

"Why Japan, you might ask," Layton said.

"It's such a universal story. In Japan it is as popular as in the United States. When you take it apart, it's strongly romantic."

"And why not a musical," he said, pushing himself away from the piano to stand to his full height on the Drury Lane theatre stage.

"It turned into one without anyone knowng what happened," he said.

Mrs. Mitchell's book has been adapted by American writer Horton Foote, who did the screenplay of Harper Lee's To Kill a Mockingbird.

Layton is no stranger to London theatre goers and ballet lovers.

He has directed and choreographed The Sound of Music, Noel Coward's Sail Away, and two years ago directed Carol Channing at the Drury Lane theatre where Gone With the Wind will run.

"Every chance I get to work in London I take. I love it here. I love the people. I love working with the actors and actresses. I think it is one of the last civilized places."

THE DUKE COOKED IT
WE TRIED IT
WE LIKED IT
at
The Duke's Hideaway
4558 Cordova Bay Road
HOUSE SPECIAL
CHATEAU BRIAND
BOQUETIERE
RESERVATIONS 658-8922

CREST MOTOR INN
BUSINESSMEN'S LUNCHEON
11:30 a.m. to 3:00 p.m.
Featuring Daily Specials
COFFEE SHOP
Mon. thru Sat., 7 a.m. to 10 p.m.
Sun. and Holidays, 8 a.m. to 10 p.m.
FAMILY DINING
PROVINCIAL DINING LOUNGE
OPEN EVERY DAY
Mon. thru Sat., 7 a.m. to 10 p.m.
Sun. and Holidays, 8 a.m. to 10 p.m.
Ample Free Off-Street Parking
386-2421
455 BELLEVILLE ST.
Facing the Inner Harbour

NORTH COUNTRY
G Adventure and entertainment for the whole family!
A RAINBOW ADVENTURE FILM
© 1971 AMERICAN-NATIONAL ENTERPRISES INC.
SPECIAL FEATURETTE
Big Foot Man or Beast
Regular Pass List Suspended
NOW SHOWING
SUN., WED. and THURS. ONLY
McPHERSON PLAYHOUSE
386-6121
6:00 - 8:45

PEARSON
NEXT RED LION
SELLS
NEW — USED
BOATS

Dine Downtown at the
Family Restaurant
Enjoy satisfying, inexpensive "dining-out" often at SCOTT'S!
Open 24 Hours Every Day For Your Dining Pleasure
SCOTT'S RESTAURANT
650 YATES, at DOUGLAS

an evening with the
POPPY FAMILY
SATURDAY, APRIL 1st
2 PERFORMANCES — 6 and 9 P.M.
McPherson Playhouse
Tickets — $3.50, $4.50 at Box Office

DANCING SATURDAYS
Cabaret Style
DAVID HILL
This Saturday McMorran's salute DAVID HILL, drummer. David is known for his good beat in the
GEORGE KRAELING Orchestra (Vancouver Island Big Band Sound). Instrumentalist 9:30 - 12:30 a.m. $1 a couple. Table res. 658-5224.
McMorran's
5109 Cordova Bay Road

G.R. PEARKES Arena 3100 TILLICUM 388-6664
PUBLIC ICE SKATING
FRIDAY
7:00-9:45 p.m.—Public
SATURDAY
Family
10:30 - 12 Noon
1:30 - 3:30 p.m.—Public
8:00 - 10:00 p.m.—Public
SUNDAY
1:30 - 3:30 p.m.—Public
7:00 - 9:00 p.m.—Public
PARENTS and TOTS
Mon., Wed., Fri.—10-11:30 a.m.
Tues., Thurs.—1:30-3 p.m.
Learning Carts Available

Smitty's
PANCAKE HOUSE and RESTAURANT
"Weekend Special"
Try our 22 Varieties of Pancakes and Waffles with Tempting Assorted Toppings.
850 DOUGLAS ST. 383-5612
"Everybody's Favorite Across Canada"

CRYSTAL POOL
SATURDAY
12:30 - 2:00 p.m.—Family
2:00 - 5:00 p.m.—Public
7:00 - 9 p.m.—Guys 'n Gals

MEMORIAL ARENA
SATURDAY
FAMILY SKATING
10:30 - 12 Noon
PUBLIC SKATING
2:30 - 4:15

TALLY-HO
Dining Lounge
OPEN SUNDAY and Every Week Day
7 a.m. to 9 p.m.
386-6141
3020 Douglas

CONCERT No. 10
MARCH 26-27
The Victoria Symphony Orchestra
Conductor and Music Director
LASZLO GATI
will present the season's
Tenth Concert, March 26 and 27
at the Royal Theatre with Soloist
May-Ling KWOK
Pianist
Victorians are proud of Miss Kwok, one of Canada's outstanding young pianists and the winner of the City of Victoria Medallion in the 1971 B.C. Music Festival.
Program Includes:
Suite, Gli Uccelli (The Birds) Respighi
Concerto for Piano in A minor Schumann
Symphony No. 7 in C major ("The Great") Schubert
Victoria Symphony
TICKETS NOW AT EATON'S BOX OFFICE
$5.00 $4.50 $4.00 $3.00
This concert sponsored by Simpsons-Sears Ltd.

WATCH IT
THE CANADIAN INCOME TAX TEST
March 23rd 8 p.m.
CBC·TV

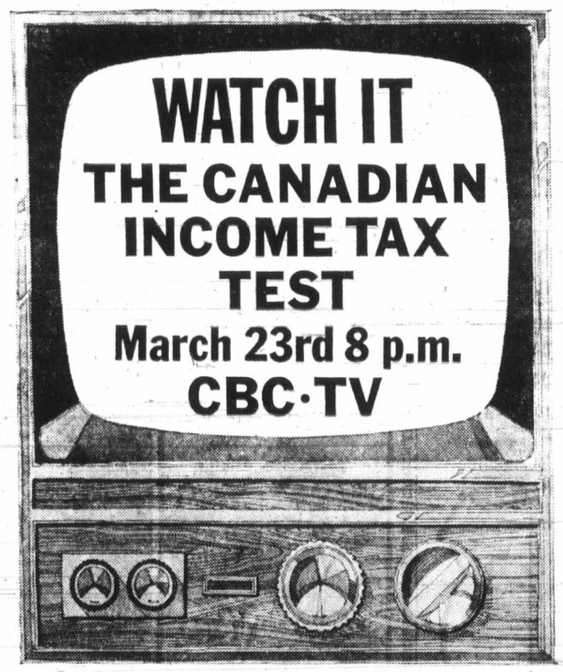

Invest some time on March 23rd when Royal Trust presents The Canadian Income Tax Test, a special CBC television program.
Take the test and come and see us at Royal Trust for any questions you may have on taxation or any financial matter.
Presented by Royal Trust

Mind You!
All it takes is a Wee Classified Ad in this Newspaper

Yes, all it takes is an inexpensive, effectively worded Classified Ad in Victoria's Daily Newspapers to bring satisfactory results. Classified is THE PEOPLE'S marketplace, where goods and services are bought and sold EVERY DAY OF THE WEEK!

Enthusiastic people keep finding more and more uses for Classified, the advertising section devoted exclusively to their wants and needs.

SELL!
Inexpensive Classified Ads, effectively worded and released at the right time, will sell anything—from miscellaneous household items to important valuables. There is always someone looking for the very item you wish to sell.

BUY!
People who are ready to buy shop Classified for everything from the familiar to the unique. Every day you see column after column of houses for sale, new and used cars, musical instruments, sports equipment, appliances and miscellany. The Classified Columns are your reliable shopping guide.

RENT!
Classified is THE PEOPLE'S rental guide. Newcomers and established residents turn to Classified for information on houses and apartments for rent, business premises, commercial buildings and various types of lodgings. Vacancies are quickly filled through Classified.

HIRE!
Employment is a very busy feature of Classified. A well paying career has often been the result of answering a "Help Wanted" advertisement. Job hunters rely on "Situations Wanted" to help find employment. The Business Service Directory offers a great variety of trades services to fill every need. Classified is the place to look, and the place to advertise, when an employment problem presents itself.

Start Classified Ads Working for You by Phoning 386-2121

CLASSIFIED DEPARTMENT
VICTORIA'S DAILY NEWSPAPERS

PROVI

Sentencing of a 17-year-old Victoria youth was delayed Friday in Victoria Provincial Court because only estimates of the damage he caused were available and, said Judge William Ostler, "I want more than approximations. This boy is going to have to pay for it."

The youth, Dale Richard Smith of 319 Kingston, pleaded guilty March 6 to two Victoria charges containing two counts of car theft, three of mischief and five of wilful damage.

The charges were all dated March 5, when Smith and another person took a station wagon and a car "for kicks," broke six car aerials, slashed tops of two convertibles, pushed over a motorcycle and rolled another car down a slope into some concrete.

Damage to the motorcycle and two of the cars was estimated at a total of $850 but Oslter said he wanted more exact figures on all the harm done in "these wicked and vicious acts." He remanded Smith to Tuesday for sentence so prosecutor John MacIntyre can get those figures.

□

Ronald Albert Fossey, 19, of 310 Langford, was sentenced to four months definite and four months indeterminate

Guostic Works Unveiled

CLAREMONT, Calif. (UPI) — The publication of ancient documents from an early religious sect that view with Christianity for 400 years was announced Friday.

The library, buried 1600 years ago in a cemetery near Nag Hammadi in central Egypt, documents several beliefs of the Gnostic sect. The writings often dispute orthodox Judaism and Christianity. For instance, they portray the Old Testament God as an evil bungler, and suggest that Christ brought man a means of escape rather than a way of salvation.

The writings will be published in 10 facsimile editions, and in English translation, over the next two years. The library, written in the Egyptian Coptic language, contains 53 different documents originally written between the 1st Century B.C. and the 4th Century A.D.

The first facsimile volume released Friday, includes eight different writings. One of them, an account of New Testament times called Acts of Peter and the 12 Apostles, tells of an encounter by the disciples with the resurrected Christ.

The writings were unearthed in 1946. A series of delays kept most of them hidden for years. Their translation and publication was eventually arranged under an agreement between the United Arab Republic and UNESCO. The secretary of the publication committee is Dr James Robinson, director of the Institute for Antiquity and Christianity at the Claremont graduate school.

Robinson prediced the Nag Hammadi documents will rival the dead sea scrolls in historical and theolgical significance.

Thieves Gross $2,600

Cash and goods, worth a total of about $2,600, were stolen Thursday evening from a home in Sidney and a business in Victoria.

Sidney RCMP said goods worth about $2,250 were taken between 5:30 and 8:30 p.m. Thursday from the home of Harry Keller, Lands End Road. The items included tape recorders, guns, a radio, three cameras and photography equipment.

In Victoria, thieves took about $350 in cash after punching a dial from a two-door wall safe in the Dalziel Box Co. offices at 2800 Bridge.

Meanwhile, Saanich police said investigation continues into the theft of 10 color TV sets, recorders and stereo equipment worth a total of $9,862 from the audio-visual section of the University of Victoria.

A break-in at the building was discovered Tuesday morning.

ou!
s is a
fied Ad
spaper

d and released at the right
ousehold items to important
for the very item you wish

ed for everything from the
lumn after column of houses
ruments, sports equipment,
Columns are your reliable

Newcomers and established
houses and apartments for
ngs and various types of
Classified.

sified, A well paying career
Help Wanted" advertisement.
help find employment. The
ariety of trades services to
, and the place to advertise,

ing for You by
2121

RTMENT
EWSPAPERS

PROVINCIAL COURT

Sentencing of a 17-year-old Victoria youth was delayed Friday in Victoria Provincial Court because only estimates of the damage he caused were available and, said Judge William Ostler, "I want more than approximations. This boy is going to have to pay for it."

The youth, Dale Richard Smith of 319 Kingston, pleaded guilty March 6 to two Victoria charges containing two counts of car theft, three of mischief and five of wilful damage.

The charges were all dated March 5, when Smith and another person took a station wagon and a car "for kicks," broke six car aerials, slashed tops of two convertibles, pushed over a motorcycle and rolled another car down a slope into some concrete.

Damage to the motorcycle and two of the cars was estimated at a total of $850 but Oslter said he wanted more exact figures on all the harm done in "these wicked and vicious acts." He remanded Smith to Tuesday for sentence so prosecutor John MacIntyre can get those figures.

□

Ronald Albert Fossey, 19, of 310 Langford, was sentenced to four months definite and four months indeterminate and Ostler said he would recommend the time be spent in a forestry camp.

Fossey pleaded guilty March 2 to two Victoria charges of breaking and entering and theft. They followed the theft of $1,200 worth of tools Feb. 9 from Victoria Jeep, 597 Hillside, and of $600 worth of tools early March 2 from Save Way Auto Body Shop, 304 Bay.

David James Brown, 19, of 612 Wilson, who pleaded guilty March 2 to a similar break in charge resulting from the Save Way theft, was given a suspended sentence and an 18-month probationary term.

□

Albert Edward Anderson, 45, address not known, will serve a total of two months and 14 days in jail after being sentenced for three driving offences. He pleaded guilty earlier to a Sidney charge of dangerous driving and one charge from each of Victoria and Sidney of driving with a blood alcohol reading of more than .08 per cent. Ostler added a two-year driving ban for the dangerous driving offence.

□

Brian Stuart Mckenzie, 21, of 301 Kingston, was fined $200 and put on probation for six months after pleading guilty March 2 to a Victoria charge of obstructing a peace officer. The charge was laid after a Victoria constable was impeded early March 2 while trying to arrest a man in a car in the 1100-Block Blanshard.

□

John Bernard Martin, 17, of 4182 Quadra, received a suspended sentence and a one-year probationary term after pleading guilty Feb. 16 to a Colwood RCMP charge of theft involving less than $40 — siphoning gas last Jan. 24 from a parked truck.

□

In traffic court, Judge E. F. N. Robinson set a $350 fine and a partial four-month driving ban for Albert Leverington, 56, of 552 Broadway, who was found guilty following a trial on a charge of imparied driving Dec. 20 in Saanich.

□

Gordon Allen McLaughlin, 53, of 1355 Lyall, was fined $250 and given a three-month driving ban after he pleaded guilty to a charge of impaired driving Nov. 6 in Esquimalt.

—Jack Ralph

Parley at Clover Point

Cormorants and gulls huddle on rocky outcropping near Clover Point as threatening cloud formations herald approach of storm. Gale-force winds frequently buffet Juan de Fuca Strait at this time of year.

Nunns Rites Tuesday

Churchman Dies

One of Victoria's best-known churchmen, Archdeacon A. E. de L. Nunns, who was rector of St. Mary's Anglican Church, Oak Bay for more than 32 years, died Thursday at 88.

Nunns, of 1006 St. Charles, was born in Dromore, County Down, Ireland, and educated at Campbell College, Dublin, and Trinity College, Belfast. His first curacy was served in Christ Church, Londonderry.

In 1913 he came to Canada, serving in Metchosin and Sooke. He moved to South Saanich in 1916 and rtturned to Ireland in 1919 as rector of Killaghttee in the diocese of Raphoe.

His appointment as rector of St. Mary's came in 1924 and there he served until his retirement in 1957.

Nunns was also fleet chaplain of Royal Victoria Yacht Club and honorary chaplain of the Corps of Commissionaires.

Surviving are his daughter, Mrs. T. P. (Daphne) O'Grady; his brother Alan in Royston, and three grandchildren.

Rt. Rev. F. R. Gartrell, Rev. W. E. Greenhalgh and Rev. Cyril Veneables will officiate at funeral services to be held at 3 p.m. Tuesday in St. Matthias Anglican church, Richardson and Richmond. Cremation will follow.

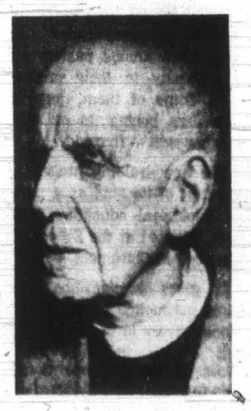

Nunns

PEARSON
NEXT RED LION
SELLS
SKI-FAMILY
JETS

Guostic Works Unveiled

CLAREMONT, Calif. (UPI) — The publication of ancient documents from an early religious sect that view with Christianity for 400 years was announced Friday.

The library, buried 1600 years ago in a cemetery near Nag Hammadi in central Egypt, documents several beliefs of the Gnostic sect. The writings often dispute orthodox Judaism and Christianity. For instance, they portray the Old Testament God as an evil bungler, and suggest that Christ brought man a means of escape rather than a way of salvation.

The writings will be published in 10 facsimile editions, and in English translation, over the next two years. The library, written in the Egyptian Coptic language, contains 52 different documents originally written between the 1st Century B.C. and the 4th Century A.D.

The first facsimile volume released Friday, includes eight different writings. One of them, an account of New Testament times called Acts of Peter and the 12 Apostles, tells of an encounter by the disciples with the resurrected Christ.

The writings were unearthed in 1946. A series of delays kept most of them hidden for years. Their translation and publication was eventually arranged under an agreement between the United Arab Republic and UNESCO. The secretary of the publication committee is Dr. James Robinson, director of the Institute for Antiquity and Christianity at the Claremont graduate school.

Robinson prediced the Nag Hammadi documents will rival the dead sea scrolls in historical and theolgical significance.

Thieves Gross $2,600

Cash and goods, worth a total of about $2,600, were stolen Thursday evening from a home in Sidney and a business in Victoria.

Sidney RCMP said goods worth about $2,250 were taken between 5:30 and 8:30 p.m. Thursday from the home of Harry Keller, Lands End Road. The items included tape recorders, guns, a radio, three cameras and photography equipment.

In Victoria, thieves took about $350 in cash after punching a dial from a two-door wall safe in the Dalziel Box Co. offices at 2800 Bridge.

Meanwhile, Saanich police said investigation continues into the theft of 10 color TV sets, recorders and stereo equipment worth a total of $9,862 from the audio-visual section of the University of Victoria.

A break-in at the building was discovered Tuesday morning.

8 terrifying questions to ask a small-car salesman.

1. How much?
Brace yourself.
It may cost you several hundred dollars more than you think.

Because on top of the inevitable sales taxes and delivery charges, wait the inevitable optional charges.

That's where you can really throw your money around.

On an electric telescoping antenna, peek-a-boo headlights, or a sports console.

Even more bizarre is the new small car that offers optional power equipment.

A small car is supposed to be easy to drive.

So what's it doing with power steering and power brakes? Instead of all that mechanical power, you'll need a little will power.

To keep from being fast-talked into a lot of things you don't need.

2. Is it a small car?
Or a big car made small?

You may unwittingly buy a small car that's really a big car. With a shortened wheelbase. A snazzy restyled body.

And a lot of practical problems nobody bothered to work out.

You may also buy a small car suffering from an identity crisis.

It may not know what it is.

Because its engine may have been lifted from another car. Its transmission borrowed from yet another.

Why not look for a small car with just one goal in life:

To be a small car.

3. What improvements were made this year?
If a car maker's serious about making his car better each year, he'll make it better each year.

With improvements that are meaningful. And not just cosmetic.

Lots of flashy sheetmetal and fancy chrome won't make a car run better. Or last longer.

But a more efficient engine and smoother suspension system will.

Of course, if the car's a first edition, it won't have any improvements.

In which case you should do some soul searching before you buy it.

Because it takes a car maker years of improving and refining to work the bugs out of a car.

You don't really want a car to work its bugs out on you.

Do you?

4. How long does it take to replace a fender?
Depends on which small car you buy. Buy one that changes its looks every year and it will probably take longer to repair the body.

Because dealers can't stock all the parts of cars that get an annual face-lift.

It may also take longer for mechanics to service a car that's changed frequently.

Because a mechanic will have to relearn the inner parts. Frequently.

The easiest way to reduce the possibility of such frustrations is to buy a small car that's sensibly designed to begin with.

And never changed for the sake of change.

5. Can I talk with the Service Manager?
Hardly anyone ever asks this one.

But why not?

You should know how good (or bad) the dealer's service is.

Before you buy the car.

You might save yourself a lot of grief. And money.

So ask him what kind of service schedule he has for your car.

What kind of diagnostic service?

What does it cost?

Some dealers have an elaborate array of electronic diagnostic equipment. Which can spot little problems before they become big problems.

So when you buy a new car, don't let the showroom in front dazzle you.

Better you be impressed by the showroom in back.

The service department.

6. How long is the warranty?
One of the best questions you can ask.

You see, how long a car manufacturer's willing to repair or replace major parts at his expense tells you something about him:

How good he thinks his car is.

If he feels it's sturdy and dependable, he'll give you a generous warranty.

Something better than the usual 12,000 miles/12 months, whichever comes first.

But if he doesn't give you better than that (or even that), ask another question:

"Why?"

7. Can I take it for a test drive?
Curiously, a lot of people never test drive a new small car before they buy it.

But obviously, you should.

To make sure you like the way it performs.

If you decide to buy the car, check it out meticulously when it's delivered.

If you find anything wrong, tell the salesman. And have it fixed.

After all, it's one thing to spend hundreds of dollars on a new small car.

But it's another thing to spend hundreds of dollars on a new small lemon.

8. What can I sell it for?
Asking what you can get for it before you get it may seem like a dumb question.

But the resale value of a car is a tip-off on what people think about it.

If the car's been a loser over the years, with heavy repair bills, you'll probably take a beating when you unload it.

If the car depreciates drastically the minute you buy it, you're losing money even before you drive it home.

And if it has no resale value yet because it's brand new, who knows what you'll get for it when you sell it.

So while you're thinking about buying low, think about something else.
Selling high.
Good luck.

First Aid Added To Pastors' Lore

NEW YORK (AP) — Being a "Jack-of-many-trades" is recognized among pastors as a necessity in their profession. Some of them, just in case, are boning up on still another skill — first aid.

The new training program, the first of its kind as a part of theological education, has been initiated at the School of Theology at Claremont, Calif.

It gives seminarians the same instruction given ambulance drivers in the state and will qualify them as Red Cross mobile unit operators, able to render first aid as well as counselling to victims of accidents and disasters.

"This is a human responsibility for one's neighbor "as profound as any other if one extends his sense of the gospel into the events of daily life," says Rev. F. Thomas Trotter, dean of the seminary.

Ministers traditionally have been expected to be versatile in many fields — as church administrators, financial planners, educationists, public speakers, worship leaders, counsellors, marriage advisers, guides in time of family troubles or death.

The Claremont school is interdenominational, with ties to the United Methodist Church, the Christian Church Disciples of Christ, the United Church of Christ and the Episcopal Anglican Church.

The idea for the new program was born after the earthquake and fire storms in southern California last year. Many seminaries and pastors sought to help and found first-aid skills would have been useful.

PEARSON
NEXT RED LION
SELLS
14' — FIBREGLASS — 22'
COBRA

McAlees in Cascades

Youths Learn Winter Arts

Three weeks in the snow-covered Northern Cascade Mountains of B.C. spent cross country skiing, rock climbing, sleeping out in snow shelters and even in an igloo, were some of the experiences of Ken McAlees, 20, of 1849 Gonzales, who took the first winter course of the Canadian Outward Bound Mountain School near Keremeos.

McAlees, a member of St. Patrick's Roman Catholic parish and a graduate of Victoria high school, works in the maintenance section of The Bay.

He was still talking about his outdoor experience this week. It was unlike any other experience he's ever had, he said.

"We did things we didn't realize we could," he explained.

Ski Touring

Along with 17 other young men, one a friend, Ken Wallace, 19, who lives on the same street — he spent the time ski touring and winter mountaineering.

Each man carried his own supplies and equipment, including snow shoes. McAlees had never skied before and he found he took to it very well.

Almost as soon as he arrived at the base camp at Keremeos toward the end of December, he was on his way to a cabin on Apex Mountain to learn the basics of cross country skiing.

The first overnight expedition found him and his companions camping out in three feet of snow. "A funny way to spend New Year's Eve," one student said.

Built Igloos

The next expedition was to Crater Mountain, the 7,500-foot mountain which the adventurers climbed. While there they learned to build snow shelters, igloos and how to excavate holes in the snow for shelter and sleeping.

It was at Crater Mountain they did some downhill skiing — a six-mile run down from the 4,000-foot level.

Bad weather marred the expedition to the Cathedral Mountains. Strong winds, blizzards and severe cold kept the group stormbound in their tents at the 7,000-foot level for three days hoping a break in the weather would allow them to climb 8,600-foot Mt. McKeen or one of the smaller peaks in the area.

Finally Geoff Evans, the school director, withdrew the party to the valley where they concentrated on rock climbing and mountain rescue instruction.

First in 1969

Outward Bound is a worldwide organization (33 schools) devoted to character and leadership development and self-discovery through adventure. The first Canadian school was opened at Keremeos in 1969 and others are slated to be opened across Canada this year.

It is being helped in this work by a grant of $48,200 from the Donner Canadian Foundation which specializes in helping develop new ideas and experiments in education.

The grant was given after the foundation studied the progress of Outward Bound over the past three years.

Kayak Travel

During this time more than 450 students have gone through demanding courses of mountaineering, canoeing and travelling by kayak for up to a month in the Northern Cascades of the province.

The school's stated aim is to provide an environment of adventure and controlled stress during which young men and women can discover more about themselves and their abilities and the benefits of cooperating to overcome difficulties.

Until this winter the Canadian Outward Bound Mountain School has operated for eight months of the year. The Donner grant now makes it possible to operate the year round.

Drug Problem Seminar To Hear RCMP Expert

A special evening meeting to discuss the drug problem has been arranged by the Glad Tidings (Pentecostal) Men's Fellowship for 7:30 p.m. Monday in the church at 842 North Park.

The public is invited to attend and to get the answers to such questions as: How can I tell if my child is taking drugs? What damage is likely to be suffered? How can I identify drugs?

Sgt. David Staples of the RCMP drug section will give a talk and answer questions of this area of the problem.

Kmart
A Division of the S. S. Kresge Company Limited
DISCOUNT BOMBSHELLS
While Quantities Last
ON SALE SATURDAY FROM 9 A.M.
DISCOUNT BOMBSHELL
JAVEX
Liquid Bleach
128 fl. oz.
SPECIAL DISCOUNT PRICE 83c
DISCOUNT BOMBSHELL
PEEK FREAN BISCUITS
A large assortment of biscuits imported from England.
SPECIAL DISCOUNT PRICE
3 pkgs. 77c
DISCOUNT BOMBSHELL
TEA POTS
Smartly decorated. Come in 3 styles, 6 cup size.
Reg. K mart Price 1.49
SPECIAL DISCOUNT PRICE
82c
DISCOUNT BOMBSHELL
LIGHT BULBS
C.G.E. Econo-lite 60 or 100 Watts. 4 light bulbs per paackage.
SPECIAL DISCOUNT PRICE per pkg. 59c
DISCOUNT BOMBSHELL
MEN'S T-SHIRTS
"Fruit of The Loom" made in Canada, 3 to a package.
SPECIAL DISCOUNT PRICE
2.33
DISCOUNT BOMBSHELL
GLADIOLUS BULBS
Beautiful Rainbow Mix. Imported from Holland, 18 bulbs per pkg.
SPECIAL DISCOUNT PRICE
92c
DISCOUNT BOMBSHELL
RHYS DAVIS TEASERS
Strip, Super Strip, Minnow - Hearing
SPECIAL DISCOUNT PRICE
89c
Shop Monday to Friday — 10 a.m. - 10 p.m.
Saturday — 9 a.m. - 10 p.m.

GOSWORTH ROAD COMMUNITY CHURCH
2845 Gosworth Road
9:45 a.m.—Sunday School
11:00 a.m.—Morning Worship
7:00 p.m.—Gospel Service
Pastor Robert Young

BAHA'I
Universal peace upheld by a world government.
385-8131 or 382-1765

THE CHURCH OF OUR LORD
Humboldt at Blanshard Street
11:00 a.m.—Morning Prayer
Bishop Denys A. G. Rankilor D.D.
7:30 p.m.—Evensong
Victoria's Historic Church
THE REFORMED EPISCOPAL CHURCH

NAZARENE
2571 Quadra Street
Rev. W. F. Bahan, Th.B., B.A., Pastor
Sunday Services:
Sunday School—9:45 a.m.
Morning Worship—11:00 a.m.
Evening Worship—7:00 p.m.

VICTORIA TRUTH CENTRE
Science of Thought
Dr. Emma M. Smiley
11:00 a.m.—
"After Death, The Judgment"
7:30 p.m.
"Health—Where Is It?"
11:00 a.m.—Children's Church of the Golden Key and Young People's Society
1201 Fort Street

TRINITY PRESBYTERIAN CHURCH
2964 Tillicum at Walter
11:00 a.m.—
What God Hath Joined

VICTORIA TEMPLE
SHELBOURNE at KINGS
Non-Denominational
A SOUL HEALING MESSAGE
ORIGINAL CHRISTIAN DOCTRINE
Sunday Services: 11 a.m., 7:30 p.m.
Early Morning Prayers: 7:30 a.m.
Adventures in LIVING
Every Wednesday Evening at 8 o'Clock

THE SALVATION ARMY
Citadel Corps—737 Pandora Avenue
Major & Mrs. Don McMillan
11:00 a.m.—Family Worship
7:00 p.m.—Evangelistic Rally
8:45 a.m.—Sunday School and Bible Class

CHRISTIAN SCIENCE
First Church of Christ, Scientist
(A branch of The Mother Church The First Church of Christ, Scientist, in Boston, Massachusetts)
Chambers Street and Pandora Avenue
Elevator Available
SUNDAY SERVICE
9:30 and 11:00 a.m.
Subject:
'MATTER"
Sunday School—9:30, 11 a.m.
Testimony Meeting Wed., 8 p.m.
FREE PUBLIC READING ROOM AND LENDING LIBRARY
1170 BROAD STREET
ALL ARE WELCOME
Christian Science Radio Series
"THE TRUTH THAT HEALS"
Sunday 8:45 a.m.
CFMS 88.5 mgs. Chan 22 Cablestation

KNOX PRESBYTERIAN CHURCH
2964 Richmond Avenue
11:00
WOULD WE PASS?
Rev. Alan M. Beaton, B.A.

St. Andrew's Presbyterian Church
Downtown—Douglas at Broughton
9:45 a.m.—"CRUCIFIXION AND RESURRECTION AS FACT!"—Bible Study
11:00 a.m.—"WE ARE ALL GOD'S CHILDREN!"
7:00 p.m.—"WAY DOWN SOUTH IN THE LAND OF GOSHEN!"
Wed., March 22, 12:15 Noon Lenten Service
Rev. Bruce Molloy at all Services

CHRISTADELPHIAN
(Lake Hill Women's Inst.)
Sunday School—9:30 a.m.
11:00 a.m.
Breaking of Bread
Lecture D.V.
7:30 p.m.
"Does God Care About Suffering?"
J. CLOVER

FIRST BAPTIST CHURCH
Quadra at Mason
Minister: Rev. John A. Watson, B.A., B.D.
Organist and Director of Music: J. E. Tunstall
The Cross of Reality
5. On Being Involved
FAMILY NIGHT
WEDNESDAY 6-8 P.M.

EMMANUEL
BAPTIST CHURCH
2121 CEDAR HILL CROSSROAD
Pastor: Rev. Norman K. Archer, B.D., A.L.B.C.
Lay Minister: Mr. Karl Janzen
9:30 a.m. Family Service
11:00 a.m. Morning Worship
FIRST PETER (II)
"ON MULES AND TURPENTINE"
7:00 p.m.—Evening Worship
PATHWAYS THROUGH PROVERBS (23)
"DARE TO DISCIPLINE"
8:45 p.m.—Gripping Motion Picture
"TO RUSSIA WITH LOVE"

CENTRAL
BAPTIST CHURCH
833 Pandora Avenue —Pastor, Rev. R. D. Holmes, B.Th.
"We Preach Christ Crucified, Risen and Coming Again"
9:45 a.m.—Welcome to our Growing Family Bible School Hour
11:00 a.m.—"Congregational Revival"
(Final Study in Judges)
7 p.m.
"I THIRST"
(Cries from The Cross, No. 5)
Inspiring Music
Biblical Preaching
"Where the soul's hunger is satisfied"

Glad Tidings Pentecostal Church
Watch "FAITH TO LIVE BY"
CHEK — Channel 6, Sunday, 2 p.m.
9:45 a.m.—Sunday School for Everyone
11:00 a.m. "Impoverished"
7:00 p.m.—
NINETEEN VOICE YOUTH CHOIR
from Western Pentecostal Bible College
YOU ARE WELCOME
Nursery Facilities in all services — 842 North Park Street, Victoria
Pastors: Paul Hawkes and D. L. Ball

VICTORIA PRAYER GROUP
Wednesday 22nd March
Dominion Hotel — 3 p.m.
BIBLE STUDY
ROMANS
All Welcome

CHRISTIAN REFORMED
661 Agnes Street
WORSHIP SERVICES
11:00 a.m. and 7:00 p.m.
SUNDAY SCHOOL
at 10 and 11 a.m.
Minister: Rev. Peter Wm. De Bruyne

BRITISH ISRAEL WORLD FEDERATION (Canada)
Public Meeting, Dominion Hotel, Yates St.
Sunday Afternoon, March 19th, at 3:00 p.m.
Mr. J. S. Carmichael
"The Message of Isaiah the Prophet"
Radio Broadcast every Sunday 10 a.m. and 10.15 a.m., KARI (550)

VICTORIA BRITISH ISRAEL ASSOCIATION
Tuesday, March 14, 7:45 p.m.
Columbus Hall, 234 Fort Street
SATAN'S SEED
Mr. Nigel Young
Bookroom, 738 Fort St., open weekdays 1 p.m. - 3 p.m., Visitors Welcome
Radio Broadcast 9:15 a.m. Saturday, KARI—550

VICTORIA ALLIANCE CHURCH
1792 Townley Street — Telephone 592-1821
Pastor: Rev. H. G. Clark
9:45 a.m.—Church School—Bible Instruction for all ages.
11:00 a.m.—Worship, sermon—Pastor Clark
7:00 p.m.—Home Missions Presentation
Beginning Monday and each night at 7:30 p.m. March 19 through 26 —
ANNUAL MISSIONARY CONVENTION

North Douglas Pentecostal Tabernacle
Douglas at Canterbury
Pastor: Rev. Harold Pendray
9:45 a.m.—Sunday School
11:00 a.m.—HARMONAIRES CHOIR
Western Pentecostal Bible College
7:15 p.m.—Rev. Gilbert Rowland
EVERYBODY WELCOME

TRINITY CHRISTIAN CENTRE
corner of Raynor and Fullerton, phone 382-6421
Pastors Harold Bredesen, Mathew Gee
Sunday, 9:45 a.m.—Sunday School for all ages
11:00 a.m.—Morning Worship
7:00 P.M.
BRIAN RUUD
Ex-drug addict — Ex-convict
Tuesday, 7:30 p.m.—Body Ministry Service.
Wed., Thurs. and Fri., 7:30 p.m.—Teaching Ministry.

A POSTOLIC
477-6070
382-7833
2303 Dowler Place (Queens and Blanshard)
JOHN DALTON FRANCIS—PREACHING
7 p.m. "OCCULTISM"
"THE DEVIL TOLD ME TO DO IT!"
• (No. 1 in a teaching series)
• Astrology, witchcraft, devil worship—in the light of the Scriptures.
11 a.m.—"INSIGHT THRU TYPES!"—No. 1
Watch for "SING OUT"; and GREAT FILM—March 26th, 8:45 p.m.

ANNUAL
Missionary Conference
of Greater Victoria Assemblies to be held at
OAKLAND'S CHAPEL
Fernwood and Cedar Hill Road
Sat., March 18—7:45 p.m.—Reports on Nigeria and France
Sun., March 19—8:30 p.m.—Young People's Missionary Meeting
Mon., March 20—7:45 p.m.
Tues., March 21—7:45 p.m.
Speakers Expected:
DR. BRIAN TATFORD of France
MR. ELLIAS NESSIM, Jewish Evangelist.

SING OUT
APOSTOLIC CHURCH
2303 Dowler Place (Queen's and Blanshard)
Ph. 477-6070, 382-7833 — Rev. J. D. Francis
Sat., March 25, 7:30 p.m.
Featuring:
• The Heart Foundation — Group of 14 with a variety of ensembles — from Vancouver
• Upward Trends
• Daughters of Abraham
With:
• BOB McALISTER Folk Singer
• WELDON JONES T.V. Personality
• JUDY DEMATEO she's different
Plus:
The regular Sing out musical team
And
— Everybody singing out with your host Billy!
ALL TOGETHER NOW
EVERYONE WELCOME

Bible

The Harmonaires, group of Western Pentecostal Bible S couver, will sing at the 7 p.

Easter Show Planned

Two Easter choral productions will be presented by Victoria church choirs between now and the end of the month.

At 8 p.m. Monday in St. Aidan's United Church on Broadmead the choir will sing Haydn's oratorio The Creation. It will be repeated at 2:30 p.m. Palm Sunday, March 26, in the church.

Guest organist will be Richard Proudman. Donald Twine will be guest tenor soloist. Among other soloists will be Carol Sidhu, Wendy King, Aleda Smith, Dr. Roy Watson and Dr. Ted Horne. Vera Barclay will conduct the choir.

Stainer's Crucifixion will be performed at an ecumenical service in Garden City United Church, Carey Road, at 7:30 p.m. Palm Sunday and at St. Martin's-in-the-Field Anglican Church on Obed at 7 p.m., Good Friday, March 31.

The choirs of St. Martin's and Garden City will be augmented by men from Emmanuel Baptist and Arion choirs.

MUSICALE
SUNDAY NITE 7 P.M.
Gordon Head Recreation Centre
1744 Feltham
MUSICALE
39 VOICE LADIES CHORUS
a colorful and exciting group of Young People
MUSICALE
"FIVE FOR ONE" FOLK GROUP
From Columbia Bible Inst.
MUSICALE
Sponsored by Saanich Community Church
(Mennonite) 477-6111

COMI
R. A. FRIEBEL, M
on Furlough fron
Presenting vital i
and news of the w
MESSAGE, COLORED PIC
SUNDAY, MARCH
GOSWORTH ROAD COM
Gosworth Road a

Don G
BETT
Wednesd
Mar. 22
Em

A Personal Word Fro About Betty Baxter

"The Betty Baxter Story yo the greatest story I have ever l deliverance ranking with the g Bible. That a young girl, hope formed, as the woman Jesus heal have the faith to believe Jesus w lenge to every person who has e or sickness and disease.

"Jesus appeared to Betty B laid his nail-scarred hands on h and in a moment's time, straigh made her whole. It is a true sto Minnesota."

Hear Don Gossett on KAR a.m., 6:45 a.m., 11 a.m.

Bible Students Are Harmonious Group

The Harmonaires, group of 19 students from Western Pentecostal Bible School in North Vancouver, will sing at the 7 p.m. Sunday service in Gald Tidings Pentecostal Church. Director of harmonious group is Rev. Ken Sonderlund.

Minister Warns Against Copout

"Compassion fatigue" is a copout, an official of the United Church's Board of World Missions said in Toronto this week.

Rev. Dr. Garth Legge, an associate secretary of the board, said he regards our responsibility to others as a theological issue.

"As long as we are only turned on by the picture of the pot-bellied child — and we should be — we will suffer compassion fatigue. We will cop out unless we understand what Christianity is all about."

Christian faith has always been taught in the context of a cross and resurrection, he said. "Who is to say we are not to share that cross, we are not to feel the suffering?"

Christ is on the cross and he is suffering today with the millions of his suffering brethren "and we are called upon to share that cross," Legge stated.

It doesn't mean simply to make grants of money to Bangladesh and other countries, he went on.

"I am not happy with that concept, isolated by itself. We must respond to need that way, too, but the main thing is to get on the beam with the record of injustices, economical and political, which are built into the world structure."

Legge is hopeful that the rising generation will give its attention to these problems and strive to devise a new structure which will adjust the world's imbalances.

"Not that a new structure will change the nature of man but if we can do anything that will help prevent the repretitions of mass suffering by a more just arrangement of relationships, then we must do it.

"That is the mission and theres a lot of hard slugging ahead but we ought to be the ones who are prepared to do it. The Holy Spirit comes to us out of the future and brings God's future. We can expect a cross and by faith in the resurrection, we are prisoners of hope. I think this is the deep theological dimension that is lacking in much that we do as Christians.

'People' Poster Contest

Five Canadian churches — Anglican, Lutheran, Presbyterian, Roman Catholic and United — are sponsoring a nation-wide poster competition with the theme Development is People.

The competition is open to young Canadians, aged nine to 15. Purpose of the competition is to spur these young people on to the understanding and response to developing countries.

The plan is to display the posters locally between now and April 8 with the most creative ones going to Toronto where the best ones will be selected for exhibition this summer at Man and His World in Montreal and at the Arts Alive exhibit at the Calgary Stampede.

Those wishing to participate should write for a resource kit to Poster Expo '72, Box 900, Station F, Toronto.

The poster competition is one way of bringing attention to the 1972 Church World Relief and Development Fund which will be used for emergency relief in floods, famines, earthquakes, fires and for aid to refugees and victims of war. In addition, development assistance will be supplied for projects in agriculture, education, medicine, social and economic welfare.

For Catholics across Canada this Sunday is Share Lent Sunday. That is when they will be making their special offerings for the project.

Easter Show Planned

Two Easter choral productions will be presented by Victoria church choirs between now and the end of the month.

At 8 p.m. Monday in St. Aidan's United Church on Broadmead the choir will sing Haydn's oratorio The Creation. It will be repeated at 2:30 p.m. Palm Sunday, March 26, in the church.

Guest organist will be Richard Proudman. Donald Twine will be guest tenor soloist. Among other soloists will be Carol Sidhu, Wendy King, Aleda Smith, Dr. Roy Watson and Dr. Ted Horne. Vera Barclay will conduct the choir.

Stainer's Crucifixion will be performed at an ecumenical service in Garden City United Church, Carey Road, at 7:30 p.m. Palm Sunday and at St. Martin's-in-the-Field Anglican Church on Obed at 7 p.m., Good Friday, March 31.

The choirs of St. Martin's and Garden City will be augmented by men from Emmanuel Baptist and Arion choirs.

—Photo by William A. Boucher

Russells, left and right, with McWilliam and Ralph

Boy Musicians Wanted

The Salvation Army's Esquimalt Corps is starting a boys' band and the invitation has gone out for young musicians who would like to be associated with it.

The corps has conducted various fund-raising projects for the band and last Sunday, four new instruments were dedicated at the evening service.

The shiny new instruments are a B flat trombone, an E flat alto horn, a B flat tenor horn and a euphonium.

Capt. Fred Russell and three of his musicians — son Brian, Gordon McWilliam and Frank Ralph — posed with the instruments at the dedication service.

Boys interested in joining the band can reach the captain at 383-3381.

Lecture on Prayer

In addition to the regular Sunday services, at 9:30 and 11 a.m. in First Church of Christ, Scientist, a public lecture will be given at 8 p.m. Tuesday in Newcombe Auditorium at the Provincial Museum.

Lecturer Eugene Tyc, in a talk titled Claim Your Freedom, will discuss how prayer can help win freedom from the prisons of sickness, sin and lack.

Tyc is a native of Philadelphia and was educated in that city's public schools and at the Drexel Institute of Technology.

In the Second World War he served in the U.S. Infantry and Military Intelligence. In 1957, after a business career, he began to devote full time to the healing ministry of Christian Science.

He is currently on a Canadian and U.S. tour as a member of the Christian Science Board of Lectureship of the First Church of Christ, Scientist, in Boston.

Sunday services in the Victoria church will be concerned with the question, What are the demands of God-given freedom? as discussed in a lesson-sermon entitled Matter.

"All nature teaches God's love to man, but man cannot love God supremely and set his whole affections on spiritual things, while loving the material or trusting in it more than in the spiritual," states a citation to be read from Science and Health with Key to the Scriptures by Mary Baker Eddy.

Text to be read from the Bible include this one from Galatians: "Brethren, ye have been called unto liberty; only use not liberty for an occasion to the flesh, but by love serve one another."

Gospel Message Given to Music

A three-day evangelical rally will be held in Parkdale Evangelical Free Church, 3281 Harriet, starting at 11 a.m. Sunday.

Heading up the rally will be the Lindquist Brothers, a well-known musical gospel team.

Pastor Carl Klassen of Parkdale has issued an invitation to the public to attend services at 11 a.m. and 7 p.m. Sunday and at 7:30 p.m. Monday and Tuesday.

Film on Russia

A film documentary on the underground church in Russia and other Iron Curtain countries, titled To Russia With Love, will be shown at 3:30 p.m. today at the Seventh-day Adventist Church, 983 Pandora.

Art Auctioned

An art auction will be held at the Unitarian Church of Victoria, 106 Superior, at 8 p.m. Saturday, March 25. Viewing will begin at 2 p.m. the same day and reserve bids may be placed.

Reformed Drug Addict Held Over by Request

A former drug addict, Brian Ruud, who has been appearing at various schools in the Greater Victoria area, will speak at a rally at 2:30 p.m. Sunday in Emmanuel Baptist Church.

Ruud came to Victoria for last week's conference of the Full Gospel Business Men's Fellowship International and has been asked to stay over for additional rallies.

The 25-year-old former addict was born in Saskatchewan and became hooked on drugs at an early age.

He found religion while in solitary confinement in prison and the message he has for young people is that "to know Christ will put you up higher than drugs."

He now spends his time taking his message to young people all over the continent.

City and District Churches

LUTHERAN

LUTHERAN CHURCH OF THE CROSS
Cedar Hill and Cedar Hill Crossroad
Alfred J. C. Johnson, pastor, 477-3831
10:00 a.m.—Divine Worship Service.
11:00 a.m.—Sunday School and Bible Class
WEDNESDAY 7:30 p.m
LENTEN SERVICE
The Church Where Families Worship Together
Evangelical Lutheran Church of Canada (E.L.C.C.—formerly A.L.C.)
Visitors Welcome

HOPE LUTHERAN CHURCH
MISSOURI SYNOD
1924 Carrick St. at Dean Ave.
The Rev. L. M. Carlson, pastor, 592-2308
Sunday School and Bible Class 9:45 a.m.
Worship Service 11:00 a.m.
Mid-Week Lenten Service
Wednesday, 7:30 p.m.
A Church of "The Lutheran Hour" and "This Is the Life"

GRACE LUTHERAN CHURCH (LCA)
1273 Fort St.
(Across from Central Junior High)
Pastor: Rev. David H. Metzger
Church Phone: 383-5256
Organist: Mr. John Bergbusch
9:00 a.m.—The Early Service
10:00 a.m.—Sunday Church School
11:00 a.m.—The Service
Bible Study: Wednesday, 10:00 a.m.
O Come Let Us Worship The Lord!

REDEEMER LUTHERAN CHURCH
Missouri Synod
Jenkins and Jacklin — Colwood
Langford Area
11:00 a.m. — Morning Worship
PEACE LUTHERAN CHURCH
2295 Weiler Ave. — Sidney
9:00 a.m. — Morning Worship
A. Frederick Otke, Pastor—656-2372

GOOD SHEPHERD LUTHERAN CHURCH
2815 Cedar Hill Road
Rev. Fred Knebel, Pastor
658-8043
10 a.m.—English Service
11 a.m.—German Service
11 a.m.—Sunday School
Western Canada Synod, L.C.A.

CHRIST LUTHERAN CHURCH OF THE REFORMATION
Worshipping at McCall's Chapel
Johnson and Vancouver Streets
Victoria, B.C.
Pastor R. C. Nast
Worship and Sunday School at 10:00 a.m.

SOCIETY OF FRIENDS

SOCIETY OF FRIENDS
(Quakers)
MEETING FOR WORSHIP
SUNDAY, 11 A.M.
VISITORS WELCOME
1831 FERN STREET

UNITARIAN

UNITARIAN CHURCH OF VICTORIA
101 Superior Street
"X-Kalay Is"
Nina Vessey and Jim Westaway
One Service Only—10:30 a.m.

SPIRITUALIST

OPEN DOOR SPIRITUALIST CHURCH
1600 Cook
Sunday, 7 p.m.
Rev. A. R. D. Robertson
Wednesday, 8 p.m.
Meditation and Healing
ATTEND THE FRIENDLY CHURCH

CHURCH OF CHRIST

CHURCH OF CHRIST
3460 Shelbourne St.
Bible Classes, 9:45 a.m.
Morning Worship, 11:00 a.m.
Evening Worship, 7:00 p.m.
479-4819 — 477-6456

GOSPEL

WESTVIEW GOSPEL CHAPEL
313 Brunswick Pl.
(Trans-Canada Hwy. at Tillicum)
Sunday:
9:30 a.m.—The Lord's Supper
11:30 a.m.—Sunday School and Bible Classes.
7:00 p.m.—Gospel Service
Speaker: Mr. G. Fletcher.
Wednesday:
10:30 a.m.—Ladies' Coffee Hour
7:45 p.m.—Prayer and Bible Study

OAKLANDS CHAPEL
Fernwood and Cedar Hill Rd.
Sunday:
9:30 a.m.—The Lord's Supper
11:15 a.m.—Sunday School and Family Bible Hour. Speaker: Mr. Brian Tatford.
7:00 p.m.—Evening Service
Mr. S. Biggs
Thursday:
8:00 p.m.—Prayer and Bible Study

Missionary Conference
(See Display Ad)

ROSS BAY GOSPEL HALL
Corner of May and Joseph Streets
Sunday:
9:30 a.m.—Worship and Breaking of Bread.
11:30 a.m.—Sunday School and family Bible Hour. Speaker: Mr. T. Cleveland.
7:00 p.m.—Gospel Meeting.
Speakers: Mr. George Hill and Mr. Ray Allen.
Tuesday:
8:00 p.m.—Prayer and Bible Study.
Wednesday:
10:15 a.m.—Ladies' Coffee Hour.

VICTORIA GOSPEL CHAPEL
931 PANDORA AVENUE
Sunday:
9:30 a.m.—The Lord's Supper.
11:15 a.m.—Sunday School and Family Bible Hour. Speaker: Mr. Stan Hitchman.
7:00 p.m.—Gospel Meeting.
Speaker: Dr. Brian Tatford.
Wednesday:
8:00 p.m.—Prayer and Bible Study.
Speaker: John Williams.

EVANGELICAL FREE CHURCH

PARKDALE EVAN. FREE CHURCH
3281 Harriet Road 382-7531
SUNDAY
Sunday School—10:00 a.m.
Morning Worship—11:00 a.m.
Evening Worship— 7:00 p.m.
Pastor, Carl Klassen
479-4431 384-3646

UNITED SERVICES

CADBORO BAY UNITED CHURCH
2625 Arbutus Road
10:00 a.m. "WHAT IS GOD IN THE CRUNCH?"
Dave Smith preaching
Minister: Rev. Bob McLaren, D.D.

JAMES BAY UNITED
Corner Michigan and Menzies
11:00 a.m. Morning Worship and Sunday School
REV. K. M. WOOD
Serving the James Bay Community

CHRISTIAN REFORMED
661 Agnes Street
WORSHIP SERVICES
11:00 a.m. and 7:00 p.m.
SUNDAY SCHOOL
at 10 and 11 a.m.
Minister: Rev. Peter Wm. De Bruyne

H ISRAEL WORLD
RATION (Canada)
eeting, Dominion Hotel, Yates St.
ternoon, March 19th, at 2:00 p.m.
Mr. J. S. Carmichael
age of Issiah the Prophet"
a.m. and 10.15 a.m., KARI (550)

SRAEL ASSOCIATION
day, March 14, 7:45 p.m.
bus Hall, 734 Fort Street
ATAN'S SEED
Mr. Nigel Young
ays 1 p.m. - 3 p.m., Visitors Welcome
m. Saturday, KARI—550

IANCE CHURCH
— Telephone 592-1821
. H. G. Clark
ible Instruction for all ages.
sermon—Pastor Clark
issions Presentation
st 7:30 p.m. March 19 through 26 —
ARY CONVENTION

lecostal Tabernacle
Canterbury
Harold Pendray
unday School
MONAIRES CHOIR
stal Bible College
Gilbert Rowland
WELCOME

STIAN CENTRE
Fullerton, phone 382-6421
desen, Mathew Gee
day School for all ages
orning Worship
7:00 P.M.
BRIAN RUUD
Ex-drug addict — Ex-convict
Tuesday, 7:30 p.m.—
Body Ministry Service.
Wed., Thurs. and Fri.,
:30 p.m.—Teaching Ministry.

LIC 477-6070
382-7833
ace (Queens and Blanshard)
N FRANCIS—PREACHING
"OCCULTISM"
TOLD ME TO DO IT!"
in a teaching series)
witchcraft, devil worship—
ght of the Scriptures.
THRU TYPES!"—No. 1
T"; and GREAT FILM—
ith, 8:45 p.m.

ANNUAL
Missionary Conference
semblies to be held at
'S CHAPEL
Cedar Hill Road
Nigeria and France
ople's Missionary Meeting

FORD of France
SIM, Jewish Evangelist.

CHURCH
mon's and Blanshard)
Rev. J. D. Francis
25, 7:30 p.m.
oundation
with a variety of
Vancouver
ds
Abraham
TER
IES
lity
EO
nt
gular
sical team
ing out with your
HER NOW
COME

MUSICALE
SUNDAY NITE
7 P.M.
Gordon Head Recreation Centre
1744 Feltham
MUSICALE
39 VOICE LADIES CHORUS
a colorful and exciting group of Young People
MUSICALE
"FIVE FOR ONE"
FOLK GROUP
From Columbia Bible Inst.
MUSICALE
Sponsored by Saanich Community Church
(Mennonite) 477-6111

Dial-a-Thought
592-1442
Dr. J. B. Rowell
RESURRECTION TRIUMPHS

COMING
R. A. FRIEBEL, MISSIONARY
on Furlough from India.
Presenting vital information and news of the work through
MESSAGE, COLORED PICTURES and CURIOS
SUNDAY, MARCH 19, 7 P.M.
GOSWORTH ROAD COMMUNITY CHURCH
Gosworth Road at Burton

Don Gossett Crusade
Presents
BETTY BAXTER
Wednesday and Thursday, Mar. 22 and 23, 7:30 p.m.
Empress Hotel

A Personal Word From Oral Roberts About Betty Baxter

"The Betty Baxter Story you are about to read is the greatest story I have ever heard. It is a drama of deliverance ranking with the greatest miracles of the Bible. That a young girl, hopelessly crippled and deformed, as the woman Jesus healed in Luke 13:10-13, could have the faith to believe Jesus would heal her, is a challenge to every person who has ever felt the awful power of sickness and disease.

"Jesus appeared to Betty Baxter, talked with her, laid his nail-scarred hands on her twisted, matted spine and in a moment's time, straightened her bent body and made her whole. It is a true story occuring in Fairmont, Minnesota."

Hear Don Gossett on KARI, 550 kc, daily at 2 a.m., 6:45 a.m., 11 a.m.

FAMILY CRUSADE

Conducted by a nationally known Evangelistic Team, THE LINDQUIST BROTHERS, will be held at the PARKDALE EVANGELICAL FREE CHURCH, 3281 Harriet Road. SUNDAY, MARCH 19th at 11 a.m. and 7 p.m. Also on MONDAY AND TUESDAY, MARCH 20th and 21st at 7:30 p.m. This talented team will present special vocal and instrumental numbers and a challenging message from God's Word. Please come and bring the Family.

FIRST UNITED
Quadra at Balmoral
Minister-in-Charge: Rev. R. A. Faris
Choir Director: Mr. W. H. Gregory
Organist: Miss Mary Chard
11:00 a.m.—
"THE ATONEMENT"
Rev. Dr. J. Scott Leith
7:30 p.m.—
In the Youth Room
"MARY"
Company I

METROPOLITAN UNITED CHURCH
Pandora at Quadra Street
"For a Closer Walk With God"
11:00 a.m.—
"THE STRENGTH OF HUMILITY"
Dr. A. E. King
7:30 p.m.—
"THE SON OF MAN"
Rev. E. Laura Butler
RECEPTION OF NEW MEMBERS
at the morning service followed by Coffee Hour
11:00 a.m. Church School

CENTENNIAL UNITED CHURCH
Gorge Rd. at David St.
(Opposite Colony Motor Inn)
Minister—Rev. John Travis
11:00 a.m.
EXPLORER'S DAFFODIL SERVICE
Guest Speaker: Dr. Charles Galloway, Prof. of Psychology, Dept. of Education UVic.
Organist and Director of Music: Ian R. Westmacott, A.R.C.T.

ST. AIDAN'S UNITED CHURCH
Richmond at Cedar Hill X Road
University Area Church
Minister: Rev. J. Rae Allan
Music Director: Mrs. Vera Barclay
9:30 and 11:00
LENTEN THEME: "The Christian and Mission"
Guest, Jara Smith
Nursery Provided
Sunday School Classes 9:30 and 11:00 a.m.

Oak Bay United Church
Mitchell and Granite
Rev. Alexander Calder
Rev. D. B. Sparling, D.D.
Organist H. W. Kroeger
Youth Leader R. Fuller
10:00 a.m.—Church Service, Sunday School, Nursery
"MISSIONS"
Hi-C and Kairos—7:30 p.m.

FAIRFIELD UNITED CHURCH
Corner of Moss and Fairfield Road
Minister: Rev. H. W. Kerley, Ph. D.
Organist: I. A. N. Beadle, Mus. D.
11:00 a.m. Only—
11:00 a.m.
Scenes of the Passion
V "THE CROSS"

Belmont Ave. United
Belmont Ave. at Pembroke St.
Rev. Murray Henderson B.A.
11:00 a.m.
"A CLUTTER OF CROSSES"
Friday, March 24, 7:15 p.m. Junior Choir Concert
"A Friendly Community Church"

Esquimalt United Church
Admirals at Lyall
11:00 a.m.—
LENT V

A Warm Welcome for You at
CORDOVA BAY UNITED CHURCH
3168 Cordova Bay Rd.
11:00 a.m.—
"BORN FREE"
7:00 p.m.
Youth Groups
Rev. Franck Patterson, 477-6505

A Warm Welcome for You at
GORDON HEAD UNITED CHURCH
4475 Torquay Drive
9:45 a.m.—
"DON'T BOX ME IN"
7:00 p.m.
Youth Groups
Rev. Franck Patterson

ANGLICAN SERVICES

ST. ALBAN'S
Ryan at Belmont
8:00 a.m.—Holy Communion
11:00 a.m.—Mattins
7:30 p.m.—Evensong
Wed., 9:30 a.m.—Holy Communion
The Rev. F. W. Hayes

ST. PETER'S
St. Peter's Road at 3835 Quadra
8:30 a.m.—Holy Communion
10:30 a.m.—Confirmation Service Bishop Gartrell
Reception afterwards
Wednesday 10:30 a.m. Eucharist
Rev. E. W. S. Gilbert, CD, BA, BD

ANGLICAN SERVICES
LENT V
PASSION SUNDAY

Christ Church Cathedral
Rockland and Quadra
8:00—Holy Communion
9:30—Family Eucharist
(Nursery facilities)
Instruction:
The Rev. J. Lancaster
11:00—Sung Eucharist
Sermon:
The Rev. Peter Wilkinson
4:00—Choral Evensong
5:15—Family Eucharist
Instruction:
The Rev. J. Lancaster
7:30—Evensong
Sermon: The Dean (using National Film Board film "Espolio").
Weekdays
Mattins 9:00
Evensong 5:15
Holy Communion:
Tuesday 11:00
Wednesday 7:30
Thursday 7:00
Saturday 12:15
Devotional Service and Address by Archdeacon Hasted Dowker
Wednesday at 3 p.m.

ST. JOHN'S
QUADRA AT MASON
8:00 a.m.—Holy Communion
9:30 a.m.—Family Service and Church School
11:00 a.m.—Litany and Morning Prayer
Sermon:
The Rev'd. A. F. Gowing
(Nursery facilities at 9:30 and 11:00 a.m.)
4:00 p.m.—
Choral Communion
Sermon:
Canon Grahame Baker
Wednesday, 8:00 p.m.—
Lenten Devotions
Conducted by
The Rev'd. Cyril Venables
Thursday, 10:30 a.m.—
Holy Communion and Ministry of Divine Healing

ST. MARY'S
ELGIN ROAD
The Parish Church of Oak Bay
The Ven. Rywel J. Jones, L.Th.
Rector
8:30 a.m.—Holy Communion
9:30 a.m.—Family Eucharist (Nursery facilities)
11:00 a.m.—Mattins (Nursery facilities)
Preacher: The Rev. Michael Birch
4:00 p.m.—Evensong
Preacher: The Rev. Michael Birch
SUNDAY SCHOOL
11:00 a.m.—All Departments
Tuesday
7:30 a.m.—Holy Communion
Wednesday
7:30 p.m.—Lenten Service
Preacher: Ven. A. E. Hendy
Thursday
10:30 a.m.—Holy Communion

St. George the Martyr
Cadboro Bay and Maynard Roads
Rector: The Rev. Canon C. P. Bishop
PASSION SUNDAY
Primate's World Relief Offering
8:00 a.m.—Holy Communion
9:30 a.m.—The Young Church
9:30 a.m.—Children's Church—in Chapel
11:00 a.m.—Morning Service
4:00 p.m.—Lenten Service—Address by Miss Lesley Alexander.

ST. BARNABAS'
Belmont & Begbie
7:45 a.m.—Mattins, Holy Communion
11:00 a.m.—Profession, Sung Mass
7:30 p.m.—Solemn Evensong
HOLY COMMUNION DAILY
Canon R. T. Page
384-2978

ST. PHILIP'S
Cor. Eastdowne and Nell
OAK BAY
Rector: The Rev. John Vickers
SUNDAY, MARCH 19, PASSION SUNDAY
8:30 a.m.—Holy Communion
9:30 a.m.—Young Church, 'The Winds of God'.
11:00 a.m.—Morning Prayer
7:30 p.m.—Pre-Confirmation Service
WEDNESDAY, MARCH 22
10:00 a.m.—Holy Communion
7:30 p.m.—Holy Communion

ST. MATTHIAS
Richardson and Richmond Ave.
Rev. W. E. Greenhalgh, L. Th.
8:00 a.m.—Holy Communion
10:30 a.m. Choral Eucharist, Church School, Nursery
Preacher: Bishop G. R. Calvert
4:00 p.m.—Evensong
Wednesday
7:30 p.m.—Lenten Service
Thursday
10:30 a.m.—Holy Communion

ST. SAVIOUR'S
Henry and Catherine St., Victoria West
Vicar:
Rev. P. V. Atkinson
8:00 a.m.—Holy Communion
10:00 a.m.—Holy Eucharist 1st and 3rd
Mattins, 2nd and 4th

ST. LUKE'S
(Corner Cedar Hill and Cedar Hill X Road)
Rector:
The Venerable C. E. F. Wolff
Serving the Cedar Hill, Shelbourne, Richmond and University Areas
PASSION SUNDAY
8:00 a.m.—Holy Communion
11:00 a.m.—Sunday School — All Departments
11:00 a.m.—MORNING PRAYER
Preacher: The Rector
3:15 p.m.—THE SACRAMENT OF CONFIRMATION AND HOLY COMMUNION
The Rt. Rev. F. R. Gartrell
7:30 p.m.: Evensong and Sermon
Preacher: The Reverend K. M. King

SUNDAY, MARCH 19th
ST. MICHAEL'S and ALL ANGELS
8:00 a.m.—Holy Communion
11:00 a.m.—Choral Eucharist and Sunday School.
ST. THOMAS MISSION
9:30 a.m.—Mattins and Sunday School
Rev. Wm. J. Hill, Rector
Rev. R. O. Wilkes, Hon. Assistant

ST. PAUL'S
1379 ESQUIMALT ROAD
8:30 a.m.—Eucharist
10:30—Eucharist
7:30 p.m.—Service

ENSIGN CHRYSLER PLYMOUTH

Plymouth
CHRYSLER
Fargo Trucks
SALES/SERVICE

***NEW CAR PAYMENTS**
BASED ON 48 MONTHS ON APPROVAL OF CREDIT AND INCLUDES 5% SALES TAX
MAKE NO PAYMENTS 'TIL MID-MAY

'72 PLYMOUTH CRICKET
4-DOOR SEDAN

Bucket Seats
4-speed Transmission
Power Disc Brakes
Choice of colors.

BRAND NEW
$2393
SALE PRICE
★ $65 DOWN $65 PER MONTH

'72 DUSTER SPORT
2-DOOR COUPE
Stock No. 2048

6-cylinder motor
3-speed Transmission
Body Side Mouldings

$2696.
SALE PRICE
★ $73 DOWN $73 PER MONTH

'72 VALIANT 100
4-DOOR SEDAN
Stock No. 2065

6-cylinder Motor
3-speed Transmission
Body Side Mouldings

$2766
SALE PRICE
★ 76 DOWN $76 PER MONTH

'72 VALIANT SCAMP
2-DOOR HARDTOP
Stock No. 2028

6-cylinder Motor
Automatic Transmission
Wheel Covers, Whitewalls
Defogger

$3198
SALE PRICE
★ $86 DOWN $86 PER MONTH

'72 BARRACUDA
2-DOOR HARDTOP
Stock No. 2074

Big 6 Motor
Bucket Seats
Automatic, Radio
WW Tires, Deluxe
Wheel Covers.

$3494
SALE PRICE
★ $94 DOWN $94 PER MONTH

'72 PLYMOUTH SATELLITE
2-DOOR COUPE
Stock No. 4029

Big 6 Motor
Vinyl Seats,
WW Tires,
Deluxe Wheel Covers,
Body Side Mouldings.

$3313
SALE PRICE
★ $89 DOWN $89 PER MONTH

1972 FARGO ½ TON
BIG 6 MOTOR

SALE PRICE **$2998**
★ $81 DOWN $81 PER MONTH

1972 CAVEMAN CAMPER

8 Ft. Model
3 Burner Stove
Propane Tank
Sink
Ice Box

SALE PRICE **$1898**
(CAMPER ONLY)
★ $52 DOWN $52 PER MONTH

RAMBLER '61 Sedan. 6-cylinder, standard. Stock No. 40053	$191 SALE PRICE	No Down Payment 20 Payments of $14
METEOR '62 4-Door Sedan. V8, automatic, radio. Stock No. 49121	$444 SALE PRICE	No Down Payment 30 Payments of $22
VALIANT '63 Station Wagon. 6-cylinder, standard. Stock No. 10982	$292 SALE PRICE	No Down Payment 20 Payments of $20
CHEVROLET '63 Station Wagon. V8, automatic, radio. Stock No. 80441	$666 SALE PRICE	No Down Payment 30 Payments of $30
RAMBLER '64 Classic Sedan. 6-cylinder, standard. Stock No. 30141	$393 SALE PRICE	No Down Payment 20 Payments of $26
RAMBLER '65 Sedan. 6-cylinder, automatic. Stock No. 40212	$895 SALE PRICE	No Down Payment 30 Payments of $40
FORD '65 Custom Sedan. V8 motor, automatic, radio. Stock No. 27081	$1095 SALE PRICE	No Down Payment 36 Payments of $38
PONTIAC '66 Sedan. V8, automatic, power steering. Stock No. 83392	$895 SALE PRICE	No Down Payment 30 Payments of $40
DODGE '66 Coronet Sedan. 6-cylinder, radio. Stock No. 83851	$895 SALE PRICE	No Down Payment 30 Payments of $40
RAMBLER '66 2-Door Hardtop. 6-cylinder, radio. Stock No. 20321	$895 SALE PRICE	No Down Payment 30 Payments of $40

WIDE OPEN WEEKDAYS 'TIL 9 P.M. SATURDAYS 'TIL 6 P.M.

Phone for FREE CREDIT CHECK
386-2411

VAUXHALL '69 Epic Sedan. 4 speed. Stock No. 8226	$1095 SALE PRICE	No Down Payment 36 Payments of $38
DATSUN '69 Deluxe 2-Door. 4 speed. Stock No. 82691	$1295 SALE PRICE	No Down Payment 36 Payments of $46
VOLKSWAGEN '69 2-Door Bug. 2-Door Bug. Stock No. 82881	$1395 SALE PRICE	No Down Payment 36 Payments of $50
TOYOTA '69 Crown Sedan. Automatic. Stock No. 83811	$1995 SALE PRICE	No Down Payment 36 Payments of $69
AUSTIN '70 American 2-Door. Automatic. Stock No. 90981	$1695 SALE PRICE	No Down Payment 36 Payments of $59
DATSUN '70 1600 Sport 2-Door. 4-speed, radio. Stock No. 20491	$1795 SALE PRICE	No Down Payment 36 Payments of $62
PLYMOUTH '71 Cricket Sedan. Automatic, radio. Stock No. 8395	$2100 SALE PRICE	No Down Payment 36 Payments of $57
DODGE '71 Colt Station Wagon. Automatic, radio. Stock No. 8416	$2494 SALE PRICE	No Down Payment 36 Payments of $88
PLYMOUTH '71 Fury Hardtop. V8, Automatic, Radio, Power Steering, Vinyl Roof. Stock No. 8405	$3292 SALE PRICE	No Down Payment 48 Payments of $88
CHRYSLER '71 Newport Hardtop. Fully equipped, luxury car. Stock No. 8418	$3995 SALE PRICE	No Down Payment 48 Payments of $108

YATES AT COOK 386-2411

Abor

By NANCY BROWN
Colonist Reporter

A two-hour debate on abortion at the University of Victoria produced telling arguments on both sides of the question, but probably failed to change anyone's mind on the issue.

Statements and statistics, many of them contradictory were handled by both sides in a debate Thursday on whether abortion should be each woman's right to decide, rather than a legal matter.

A Victoria doctor, Dr. John Krayenhoff, spoke of gory scenes at Royal Jubilee Hospital when abortions are being performed.

He said he does not perform abortions, but doctors he has spoken to have told him of recognizable limbs and heads of fetuses in the vacuum tube during abortions.

"No doctor liked abortions," he said. Those who performed

Will It Check

Livin

By MARILYN GOLDSTEIN
Colonist - Newsday Service

In the roaring '20s, Bertrand Russell wondered whether premarital cohabitation — also popularly known as shacking up or living together — would keep college students' minds on their work instead of on wild prohibition era parties. He suspected that it would.

In the sexual '70s, Miriam Berger wonders whether premarital cohabitation is a way to stem the soaring divorce rate. She suspects that it is.

Mrs. Berger, a psychiatric social worker and therapist, has begun to test that premise by studying couples who have lived together and then have married each other. The couples receive both a subjective and objective questionnaire to fill out. The results of her tests will be compared with nationwide findings for conventional marriages. Although Mrs. Berger admits to pro-trial marriage bias, she is not sure whether the results will bear her out.

Mrs. Berger thinks that after a year or two of trial marriage couples should know whether they can make a go of it before actually marrying. She said that some students of human behavior are not sure that a trial marriage really reflects the problems of a conventional marriage. She said, "Can trial marriage really be a valid test? The trial marriages could work out fine but once they (the couples) take the final step something happens."

Mrs. Berger said that some opponents of the theory believe that "people are on their best behavior in a trial marriage but others think the opposite, that after marriage they are on their best behavior." This may be because

Pioneer S

Funeral services for Nellie Scowcroft, a Victoria pioneer and the first long-distance telephone operator in the city, will be conducted at 1 p.m. Monday at Hayward's Funeral Chapel.

Miss Scowcroft, who lived at 216 Douglas, died Thursday at the age of 94.

She came with her family from England in 1891. A familiar figure at the Royal Victoria Theatre, she sang

Haro Straits Inquest Set

VANCOUVER (CP) — Coroner Glen McDonald has set March 21 as the date for an inquest into the deaths of five crew members who died when the tug Haro Straits sank Feb. 27. No trace was found of the crew after the steel-hulled tug sank off Point Roberts in a storm.

Slick Contained

VANCOUVER (CP) — More than 50 oil refinery workers contained a large oil spill Thursday after it fouled several hundred yards of Burrard Inlet shoreline in suburban Burnaby. An undetermined amount of partially-refined oil spilled from a broken pipe at a Standard Oil refinery.

ER
TH
ANT 100
R SEDAN
No. 2065
6-cylinder Motor
3-speed Transmission
Body Side Mouldings
$2766
SALE PRICE
6 PER MONTH
SATELLITE
COUPE
4029
Big 6 Motor
Vinyl Seats,
WW Tires,
Deluxe Wheel Covers,
Body Side Mouldings.
$3313
SALE PRICE
PER MONTH
CAMPER
1898
(CAMPER ONLY)
PER MONTH
No Down Payment 36 Payments of $38
No Down Payment 36 Payments of $46
No Down Payment 36 Payments of $50
No Down Payment 36 Payments of $69
No Down Payment 36 Payments of $59
No Down Payment 36 Payments of $62
No Down Payment 36 Payments of $57
No Down Payment 36 Payments of $88
No Down Payment 48 Payments of $88
No Down Payment 48 Payments of $108
411

Abortion Debate a Draw

By NANCY BROWN
Colonist Reporter

A two-hour debate on abortion at the University of Victoria produced telling arguments on both sides of the question, but probably failed to change anyone's mind on the issue.

Statements and statistics, many of them contradictory were bandied by both sides in a debate Thursday on whether abortion should be each woman's right to decide, rather than a legal matter.

A Victoria doctor, Dr. John Krayenhoff, spoke of gory scenes at Royal Jubilee Hospital when abortions are being performed.

He said he does not perform abortions, but doctors he has spoken to have told him of recognizable limbs and heads of fetuses in the vacuum tube during abortions.

No doctor liked abortions, he said. Those who performed the operation saw it only as a lesser evil than continual pregnancy.

He also spoke of high rates of complications as a result of abortion in a study in English hospitals.

In rebuttal those who favored legalized abortion said the reason for both complaints was the delay in conforming with formalities before an abortion is allowed, which means that a woman is sometimes 20 to 22 weeks along in pregnancy before the operation is performed.

Betty Murison of the abortion counselling service explained her own experience in trying to get an abortion and in helping other women get the operations.

She had helped many women who had been opposed to abortion until they became pregnant with an unwanted child.

Arguing against abortion, Lynn Wytenbroek said even the fact that a child is unwanted is not enough reason to kill him.

"Most unwanted pregnancies become wanted children. Other children can be provided for by the state," she said.

She added that she does not believe in abortion even if the chances are that a child will be deformed because she said deformed people appreciate life more than normal people.

"Does any human being have the right to say or determine if another human being should live?"

Pro-abortionist Nancy Knox noted that life is apparently only sacred before birth.

"It isn't sacred if the state wishes a person to join the army and fight," she noted.

In addition, the care for the child dwindles after it is born.

"If the mother goes on welfare she gets $135 a month for the two of them. That doesn't seem like care for the sanctity of human life."

Krayenhoff was afraid that allowing abortions to be a matter of decision between a woman and her doctor would set a precedent in allowing doctors to decide who should or should not live.

Next step he felt would be requests to withdraw medication from elderly people who had become a burden on their families.

"You don't want to open this door," he said.

'Sacred' Life Versus Woman's Right

More than 700 University of Victoria students want to see repeal of Canada's abortion laws, according to an Alma Matr Society referendum held on campus Friday.

There was a 19 per cent turn out of voters, with 736 asking for repealof the laws, and 175 opposed for an 80.44 per cent majority in favor of repeal.

The result is in keeping with the result of other votes being held on campuses across Canada where 70 to 80 per cent of voters have favored repeal.

—AP

Don't Shoot!

It took mighty big gun to give mighty little guy measles shot, and he complained all way. Danny Miller, 21, months, wasn't at all co-operative this week when getting shot at St. Louis from pre-med student Shelley Sansbury. Officials said shot didn't hurt that much.

Will It Check Divorce Rise?

Living Together Is Alternative

By MARILYN GOLDSTEIN
Colonist - Newsday Service

In the roaring '20s, Bertrand Russell wondered whether premarital cohabitation — also popularly known as shacking up or living together — would keep college students' minds on their work instead of on wild prohibition era parties. He suspected that it would.

In the sexual '70s, Miriam Berger wonders whether premarital cohabitation is a way to stem the soaring divorce rate. She suspects that it is.

Mrs. Berger, a psychiatric social worker and therapist, has begun to test that premise by studying couples who have lived together and then have married each other. The couples receive both a subjective and objective questionnaire to fill out. The results of her tests will be compared with nationwide findings for conventional marriages. Although Mrs. Berger admits to protrial marriage bias, she is not sure whether the results will bear her out.

Mrs. Berger thinks that after a year or two of trial marriage couples should know whether they can make a go of it before actually marrying. She said that some students of human behavior are not sure that a trial marriage really reflects the problems of a conventional marriage. She said, "Can trial marriage really be a valid test? The trial marriages could work out fine but once they (the couples) take the final step something happens."

Mrs. Berger said that some opponents of the theory believe that "people are on their best behavior in a trial marriage but others think the opposite, that after marriage they are on their best behavior." This may be because once the knot is tied the couples feel they have more at stake. She said there also are objections from the far left and far right.

"From the left they say marriage shouldn't be a legal thing (this is supposing that the trial marriage becomes a legal venture instead of simply an informal living together). They say let's get the state out of it altogether." But they see some advantages in legalizing premarital cohabitation. "It would then be sanctioned by society and therefore accepted by more people and the couple can get tax and insurance benefits." Legalizing premarital cohabitation would also eliminate the danger "that the boss might find out." The complaint from the right is that anything other than conventional marriage is blasphemous.

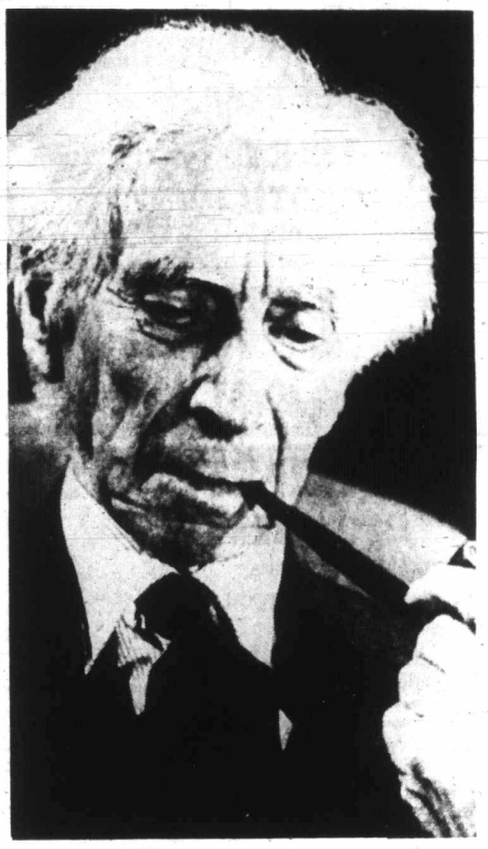

Russell early proponent

Mr. Berger said the first attempt to legalize trial marriage in America was made in the '20s by Judge Ben Lindsay and picked up by Bertrand Russell. Their proposal got nowhere. "Margaret Mead gets the main credit for repopularizing it," Mrs. Berger said. She cited Dr. Mead's 1966 proposal of a two-step marriage — the first a trial type, but legal, with limited economic responsibility, easy dissolution and no children; the second a conventional marriage.

Mrs. Berger said that until now there probably weren't enough couples cohabiting before marriage to make a wide study feasible. She is still looking for subjects for her study and will accept couples with at least a year's conventional marriage behing them.

Even without being legalized, Mrs. Berger said, living together is more socially acceptable among American young people. "They have been influenced by Robert Rimmer (who wrote The Harrad Experiment, a novel about premarital cohabitation). They see living together as a positive thing, not as something to be ashamed of." But whether this system will deter bad marriages, she has yet to prove.

For example, Jane and Barry have been living together for more than two years. They met when they were both university students. She was 18, he was almost 20. Jane said, "We were too young to get married so we lived together."

Although living together has gone well, the couple is still not considering marriage. Jane does not believe that a good cohabitation necessarily means a good marriage. Is living together a dress rehearsal for marriage? "No, it's not the same play," she said.

"The big difference would not be internal but societal," Jane said. (Jane asked that the couple's real names not be used for fear of embarrassing her parents.) "The roles you have in marriage you can avoid to a certain extent in living together. A single woman has a little more freedom than a wife." Jane feels if she were legally a Mrs. Society would pressure her into playing the wife-and-mother homemaker role to her husband's breadwinner role. That, she is not prepared to accept.

Jane also thinks the fact that one can separate more easily from an informal living arrangement than from a marriage makes getting along easier. "I can always pack my bags and lots of times (when angry at the other partner) that dissipates the anger."

In a real marriage, she said, knowing divorce is the only out, knowing the relationship is supposed to be permanent, may create enough pressure (psychologically) to cause friction.

The one thing Jane said she fears most is divorce. "Divorce in this society is seen as failure. It's very heavy. That's the main thing about living together. If you split up it's not a failure."

Three couples Jane knows married after having lived together. (She does not know anyone who married without having lived together.) Of the three, she said, "two are divorced and one separated." With odds like that, Jane and Barry are in no rush to try marriage out. But, Jane said, "If we ever marry anybody it will be each other."

Advocate Undergoes Women's Role Attack

ST. CATHARINES, Ont. (CP) — Women's advocate Laura Sabia has gone through two elected municipal positions and some of the callers on her radio phone-in program offer her surprises she never knows as a former alderman and one-time separate school trustee.

One man quoted the scriptures to the effect that woman was put on earth to do the child-rearing and if she were equal to a man God would have made her in His own image.

Another caller, a woman, said she was "undermining the family unit . . . the way of life in Canada."

Some callers during her two-hour morning stint berate her for her "high" education, she said in an interview. It is these callers Mrs. Sabia believes would vehemently oppose her if she tried to enter federal politics.

The same people, she said with a sigh, refused to elect her mayor four years ago.

"Friends told me being mayor was a job for a man, not a woman."

But the woman who couldn't get elected mayor was one of those most influential in persuading Ottawa to set up the royal commission on the status of women.

And despite what callers say, Mrs. Sabia is convinced she has paid her dues as a mother.

"Everybody's forgotten I've raised four children," she said. "I never worked in my life until I was 51 and it's three years now that I've been working."

Food Riots Forecast

DACCA (AP) — The head of the United Nations relief program in Bangladesh said Thursday the country is "heading for disaster" because of a food shortage and lack of response to a UN money appeal.

Pioneer Sang, Acted, Wrote

Funeral services for Nellie Scowcroft, a Victoria pioneer and the first long-distance telephone operator in the city, will be conducted at 1 p.m. Monday at Hayward's Funeral Chapel.

Miss Scowcroft, who lived at 216 Douglas, died Thursday at the age of 94.

She came with her family from England in 1891. A familiar figure at the Royal Victoria Theatre, she sang and acted at many other Victoria theatres, taught elocution for about 40 years and also taught some acting.

Miss Scowcroft was the author of several volumes of children's poetry, including Poems for Happy Children, and was a contributor to the Islander. She was a past president of the Canadian Authors' Association.

She and her sister, Winifred, who survives, were long-time members of the Pioneers' Association. During the First World War she was secretary for Patriotic Aid and later was secretary to IODE for many years. She was the daughter of William and Sarah Scowcroft; her father was city assessor for 36 years.

Haro Straits Inquest Set

VANCOUVER (CP) — Coroner Glen McDonald has set March 21 as the date for an inquest into the deaths of five crew members who died when the tug Haro Straits sank Feb. 27. No trace was found of the crew after the steel-hulled tug sank off Point Roberts in a storm.

Slick Contained

VANCOUVER (CP) — More than 50 oil refinery workers contained a large oil spill Thursday after it fouled several hundred yards of Burrard Inlet shoreline in suburban Burnaby. An undetermined amount of partially-refined oil spilled from a broken pipe at a Standard Oil refinery.

Montague BRIDGMAN Ltd.
China Crystal Gifts
811 GOVERNMENT ST 383-0821

LADIES' ←SALE→ MEN'S
COATS
SPECIAL BUYS— JUST ARRIVED
Reversible Tweeds. Reg. 40.00 ..... 24.95
Alpacama Fur Trims. Reg. $140 ..... 75.00
All-Wool Tweeds. Reg. $50 ..... 29.95
English Crimplene, New Spring Dresses and Jacket Dresses, pleated styles. Reg. to $55 ..... 35.00
English Rogant Tweed Suits, from 79.95
VERY LARGE SELECTIONS
SUITS
TO CLEAR
ONLY $35
3 FOR $100
$55
2 FOR $100
REDUCTIONS ON ALL STOCK
SUITS, JACKETS
SLACKS
ONE OF THE LARGEST SELECTIONS IN VICTORIA
JOHN McMASTER
Men's and Ladies' Quality Clothing
1012 FORT STREET PHONE 384-4712

MINTEN'S DRIVE IN BAKERY
PHONE 383-3043
2 DOZ. HOT CROSS BUNS 1.09
Offer Good Until April 1st
FREEZER SPECIAL
MINTEN'S MARVELLOUS BREAD
15 LOAVES— Only 3.29
8 LOAVES— Only 1.85
NOW OPEN DAILY UNTIL 10 P.M.
FAMILY CHICKEN DINNER
12 Pieces Chicken
Large Box French Fries
1 Pint Cole Slaw
6 Rolls—Large Size
Fruit or Cream Pie
5.25
Champion Dutch Fried Chicken
TRY IT ENJOY IT IT'S GOOD!
2405 DOUGLAS ST. 382-0911

Fashion's latest tack
The Nautical Look!
Head into Spring
in fashions that are as crisp and fresh as sails in a spanking breeze. It's the bright new nautical look, the darling of the new season . . . so vibrantly youthful and fun to wear.
Pants
Co-ordinating Tops
Dresses
Ensembles
Pant Suits
All modestly priced with YOU in mind.
Miss Frith JUNIOR
Free Parking at Rear of Store
1619 DOUGLAS ST. 383-7181

Soroptimists Reward Student

Winner Could Only Croak

Dorothy Wrotnowski

"I could only croak out, Oh, thank you," says Jill Osmars, referring to the phone call from the Soroptomist Club member who informed her that she was the winner of the Award of Merit.

At the time Jill was suffering from an attack of laryngitis, and though she went right back to bed after the phone call, she says, "I soon got well after that."

The award, which is granted annually by the Soroptomist Club for good citizenship, carries a $100 prize.

Jill, a student at Mt. Douglas high school, intends to put the prize money toward her education. She plans to go to the university of Victoria next fall to start working for a degree in rehabilitative medicine. After a year here she will continue at the University of British Columbia in Vancouver.

Miss E. L. Bartlett, Soroptimist Club secretary, says that Jill's winning essay "expressed a high standard relative to good citizenship towards her own family, towards local community and as a future citizen of the world."

Jill's paper has now gone to the Western Canada Soroptomist Region to enter the competition in May. This competition brings a prize of $1,000.

Jill, who is 17 — 18 in June — intends to pay most of her educational expenses. "I want to do it that way," she says.

She is a member of Woodward's Teen Council. That entails doing volunteer work every Saturday at Glendale Hospital and working as a clerk in Woodward's store.

Jill is keen on sports, mostly track and field. She also plays the oboe in the school band.

This versatile teen-ager also makes all her own clothes, and she likes to cook — but mostly "fancy things" like special desserts and candy.

□

The girls of the Queen Alexandra Solarium Junior League are holding a showing of spring fashions in the Leonardo Da Vinci Centre, 195 Bay, at 8 p.m. Wednesday. It will be a combination fashion and wine and cheese party.

—Jus-Rite

Miss Osmars

Joan Fraser of Woodward's is arranging the fashion show.

□

Graduation ceremonies for this spring's graduates of the Royal Jubilee Hospital will be April 30 in the McPherson Playhouse.

Events to be held in connection with the graduation will be a cuff-link tea and reception to be given by the Hospital Junior Auxiliary April 27 in the nurses' residence.

The following evening the graduation dance will be at the Victoria Golf Club and on Saturday, there will be a mother and daughter tea given by the hospital faculty in the nurses' residence.

A father and daughter breakfast on the Sunday morning in the Harmony Room, at the hospital will take place before the graduates attend the baccalaureate service in Metropolitan United Church.

'Men Are More Impatient'

OTTAWA (CP) — It can be easy to forget there's a person behind that telephone operator's voice. And when that happens, there's not much an operator can do about it except smoulder.

"People really don't think sometimes when they call," says Gisele MacMilllan, a 29-year-old toll operator for Bell Canada.

"I think men are more impatient. Maybe because they're so used to having everything done for them."

She recalls one man who finally answered the phone in a pay booth when the operator called back to collect the dime he owed.

"He couldn't get out of the booth. He thought, because he hadn't given her the dime, that she'd locked the door on him."

Nicole Cook, 23, a directory assistance operator, finds some callers impatient.

"When you work face to face with people, they're a lot friendlier and a lot more hypocritical, too," says Nicole. "On the phone they don't care. I think they would if they could see me search."

The job has strict procedures — scan book with eyes, turn book to cut noise and gain speed, always repeat new numbers given, always use ruler to align name and number, never leave board to go to washroom without signalling the supervisor and no smoking.

Louise Allard, 18, has been an operator for four months while awaiting word on her application to teachers' college.

"Being an operator is not the most interesting job in the world. After a day's work you hate it . . . but if you have to go deep down, it's really not so bad.

"I can't say I've ever cut anybody off, but it's not because I haven't wanted to. I don't know whether they expect some machine-like reaction from me, or what."

Carole Bennett, 19, a two-year veteran of the switchboard, says: "Sometimes it's so busy you can hardly breathe between the calls."

Recently married, Carole expects "to work for about three or four years before I quit to have a family.

"Besides, it brings in more money and I wouldn't know what else to do at home all alone.

"Some days you don't feel like coming in at all — the same as in any job. But here nobody else can do your job. Another girl can't take 120 calls in half an hour. You can't take days off. You can't be sick. You've got to be there."

Diane Lalonde, 20, a toll operator for nine months, thinks "it's really important for a woman to work.

"I want to have as much relation to the outside world as my husband would. I want to abolish that whole generation that says you stay home because you're a woman."

Who are Diane's most difficult customers?

"Businessmen and let's say . . . those women who are depressed. When you're working nights, they're drunk or depressed. Those people are taking you as a machine, but you use a bit of psychology. They don't know you help them, but you do."

Union Carbide Closes Plant

WINNIPEG (CP) — Union Carbide Canada Ltd. announced Thursday its flexible packing plant in the Fort Garry area will be shut down progressively between April 1 and the end of the year. The move is part of a consolidation of the company's flexible packing operations. Customers now served by the Fort Garry facility will be supplied in future by Union Carbide plants at Surrey, B.C., and Orangeville, Ont.

Exchange Drops Mining Groups

VANCOUVER (CP) — The Vancouver Stock Exchange Thursday suspended two Vancouver-based mining companies. The exchange said Early Bird Mines Ltd. and Copper Ridge Mines Ltd. were suspended pending clarification of their affairs. Earlier this week the exchange delisted 25 mining companies for failure to meet listing requirements. Early Bird traded Thursday at 14 cents, Copper Ridge at 23 cents.

EXOTIC TROPICAL PLANTS
African Violets — $1.50
PERKS FLORIST
486 Island Hwy. Phone 478-3780

FURNITURE ★ APPLIANCES ★ COLOR TV ★ STEREO

9-Hour Discount Sale!

CASH and CARRY for the BIGGEST BARGAINS

SATURDAY P.M. 'TIL 6 and SUNDAY Noon 'til 4 p.m. Only

Easy Terms Available
Up to 36 Months to Pay
Payments Start in May

Hundreds of Items Priced to Clear

FIRST COME ★ FIRST SERVED

No layaway orders, no holds. Some scratch and dent specials and floor samples too, are clearing at very attractive prices. All sales final please; no exchanges or refunds.

Fashion Floor 2-Piece Chesterfield Suite $350 Was 560.95
WALL PLAQUES Deluxe Gold-Framed $125 pr. Were 220.00
Admiral 19" Color TV $399.95
7-Piece DELUXE DINETTE SUITE $399.95 Was 497.50
ADMIRAL 14 cu. ft. Frost-Free FRIDGE $318
Admiral ELECTRIC RANGE $229.95 Clean-a-matic and Rotisserie
Simmons HIDE-A-BEDS from $199.95 Herculon Fabric
Modern Style BEDROOM SUITE $229.95 Was 349.95
Deluxe DINING ROOM SUITE $499.95 Was 749.95

Hollywood Beds, 39" By Simmons $89.95 Deluxe Headboard

VICTORIA'S LARGEST FURNITURE VALUE CENTRE
THE TRADERS
715 FINLAYSON ST. (Top of the Town) PHONE 388-6264
OPEN MON.-FRI. TILL 9 P.M.; SAT. TILL 6 P.M.
VIC TONI
Our Pledge to You "WE WILL NOT BE UNDERSOLD"

SIMMONS Deluxe Queen Size Unit $175 King Size $239

Zeller's
Hillside Shopping Centre
Saturday, March 18

SATURDAY SUPER SAVERS

MEN'S SPORT SHIRTS
Washable Crepe
S.M.L.XL. Reg. 7.77.
6.66

GOLDEN VIGORO
Lawn Food
12 - 6 - 3. Reg. 4.99.
4.44

MEN'S WORK OXFORDS
Tan in Color
Sizes 7 to 10. Reg. 9.94.
7.96

ESMOND BLANKETS
72"x84". Washable.
Reg. 9.88.
5.86

TERRY CLOTH
44"x45". Plain and printed. Reg. 1.74 yd.
1.27

WOMEN'S ARNEL FROCKS
Sizes 40 to 46.
Reg. 8.88.
5.86

FURNITURE SELLOUT

RECLINERS
Your Choice
ALL 1971 STOCK
25.00 OFF

CHESTERFIELD SUITES
ALL 1971 STOCK TO GO
Your Choice
50.00 OFF

PROTEIN 21 SHAMPOO
7-oz. Reg. 1.77.
1.43

MEN'S SHIRTS
Reg. to 6.86.
Broken Sizes and Colors.
2.96

STARFIRE TEN SPEED BICYCLE
Gold, copper, red. Full fenders. Unassembled.
Reg. 89.88.
78.88

GASOLINE CANS
2 Imperial Gallons.
Reg. 2.59.
1.96

CEILING FIXTURES
Clip-on fixture.
Fits standard bulb.
Reg. 4.66.
3.96

PHOTO FINISHING
Color print film.
8 - 12 Exp. 2.99
20 Exp. 4.49
2-Day Service

BUY NOW — CHARGE IT
Hillside OPEN DAILY, 9:30 to 9:30

Research Has 'T

Can

By JEANNE VAP
Colonist - Copley Service

DAVIS, Calif. — "I have always loved beautiful shapes and forms . . . even though this is very serious work, there is also an element of beauty . . ."

Dr. Hanne Jensen speaks with wonder about her work as a pathologist at the University of California at Davis School of Medicine.

Sometimes, she spends five hours a day peering through a microscope at beautifully stained slides of human tissue — free-form mosaics of brilliant purples and yellows. In slide after slide she classifies and counts the different lesions, organizing the endless data into charts and tables.

Health Team

Others might find the work both exacting and tedious. But Dr. Jensen "likes it a lot. If you like what you do, it really isn't work," she said with a soft Danish accent. "Besides, it is all so worthwhile."

Dr. Jensen is part of a vast

Can

By HARRY NELSON
Colonist-Los Angeles Times Service

LOS ANGELES — The baby was born with serious birth defects and, after five agonizing days, the doctor decided

HONOLULU APARTMENTS
Ilikai Hotel apts. with beautiful view, beautifully furnished with all amenities including kitchen facilities. Available from April 1st. $200 for 2 weeks.
Call owner.
386-2450

ORDER NOW - EASTER E
Made with Cadbury chocolate. Names added Free
JUST ARRIVED
Fry's and Cadbury Cream E
LEES ENGLISH TOFFEE S
643 YATES ST. Betw

WRAP YO
IN OPEN
LOVELINE
it's a great look for the Spring of '72

e Shopping Centre
ırday, March 18
DAY
ER
RS
GOLDEN VIGORO
Lawn Food
12 - 6 - 3. Reg. 4.99.
4.44
ESMOND BLANKETS
72"x84". Washable.
Reg. 9.88.
5.86
WOMEN'S ARNEL FROCKS
Sizes 40 to 46.
Reg. 8.88.
5.86
LLOUT
HESTERFIELD SUITES
1971 STOCK TO GO
Your Choice
0.00 OFF
MEN'S SHIRTS
Reg. to 6.86.
Broken Sizes and Colors.
2.96
GASOLINE CANS
Imperial Gallons.
Reg. 2.59.
1.96
PHOTO INISHING
olor print film.
12 Exp. 2.99
Exp. 4.49
2-Day Service
RGE IT
30 to 9:30

Research Has 'Element of Beauty'

Cancer's Start Pursued

By JEANNE VAP
Colonist - Copley Service

DAVIS, Calif. — "I have always loved beautiful shapes and forms . . . even though this is very serious work, there is also an element of beauty . . ."

Dr. Hanne Jensen speaks with wonder about her work as a pathologist at the University of California at Davis School of Medicine.

Sometimes, she spends five hours a day peering through a microscope at beautifully stained slides of human tissue — free-form mosaics of brilliant purples and yellows. In slide after slide she classifies and counts the different lesions, organizing the endless data into charts and tables.

Health Team

Others might find the work both exacting and tedious. But Dr. Jensen "likes it a lot. If you like what you do, it really isn't work," she said with a soft Danish accent. "Besides, it is all so worthwhile."

Dr. Jensen is part of a vast national health care team doing cancer research throughout the country. More specifically, her work relates to breast cancer — "the leading type of cancer among women" (30,500 women died from breast cancer in 1971, according to the American Cancer Society).

"What we would like to know is — what is it that comes before cancer of the breast? Is there a certain type of lesion (or change) which leads to cancer?"

Ultimately, such research is directed toward recognizing women who are predisposed to breast cancer. For with cancer, as with most diseases, the earlier the diagnosis, the better the chance of a cure.

Since joining the project, which is directed by Dr. Sefton Wellings and funded by the National Cancer Institute, Dr. Jensen has "read" 94 breasts.

Lesions Counted

It is an involved process. "The entire breast is sliced into sections on a machine which resembles a bacon slicer," explained Dr. Jensen, who then studies each slice under a microscope — counting the lesions, "10 of this, seven of that and so on."

The breasts, which are given by local hospitals, range from cancerous organs removed during radical mastectomy — to healthy young organs removed during an autopsy.

"It's almost unimaginable — it's so neat . . .," Dr. Jensen marvels at the intricate anatomy. "Milk-producing organs, called lobules, empty into ducts, through which the milk flows in a nursing mother."

Mouse Tumor

Although researchers have found that a mouse, highly prone to breast cancer, carries certain virus particles in her milk and that these particles are transferred to baby mice as they suckle, Dr. Jensen would not draw any conclusions about human breast cancer.

"We never have seen any viruses in the breasts we are examining. We don't even know if the mouse tumor is the same as the human cancer tumor . . . I certainly wouldn't discourage any mother from nursing her child. I nursed all my children — and I loved it."

Dr. Jensen had her first two children while in medical school, a third as an intern and a fourth during her residency. "Life was hectic," she admitted. "My husband (Dr. Gordon Jensen, who heads the medical school's child psychiatry department) was in trainining at the time, too. For a long time, nobody knew that I was pregnant. I wore a long, white coat — and I didn't show at all."

At first, Dr. Jensen had planned to become a pediatrician. "I love children." But soon she realized that her own children would suffer. "When you are in clinical practice and a patient needs you, you have to go."

Medical School

"It is very disappointing to a child if you say, 'Mommy will be home tonight at 6 o'clock and we'll do so and so' — and you can't."

Hanne Jensen met her husband in Copenhagen. She was in medical school. He came to deliver a speech about pediatrics. "His mother and my father are distantly related — so he looked our family up," Dr. Jensen said, with a smile. After her marriage, the young Danish medical student was forced to wait a year before being accepted into an American medical school — the University of Washington. "I was very disappointed at the time. But it took a while to get adjusted to multiple choice tests — in English!

"When I was a resident in pathology, I was always very confused about the breast and its lesions . . . How can all of this mess come out of those lovely little lobules?" she said, looking at a slide of cancerous tissue. "We don't know where the lesions come from. We think they might be enlarged lobules — but we don't know. We don't know if there is a sequence of events (or changes) leading to breast cancer."

Dr. Jensen would like to help find answers to some of the unknowns — if, indeed, there are answers.

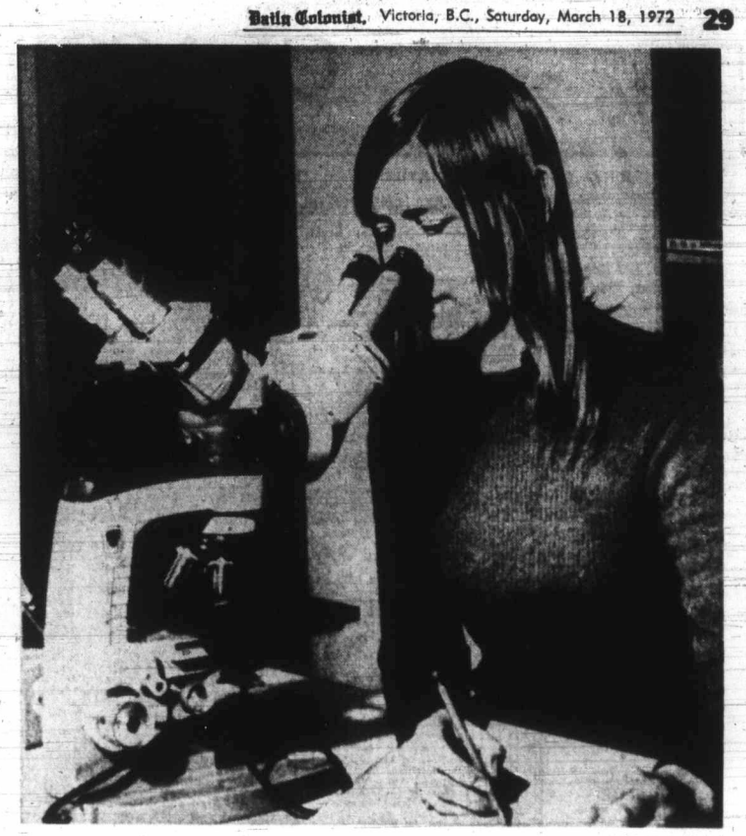

Dr. Jensen classifies slides

Can Doctor Allow Patient To Die 'Mercifully'?

By HARRY NELSON
Colonist-Los Angeles Times Service

LOS ANGELES — The baby was born with serious birth defects and, after five agonizing days, the doctor decided the best thing to do was to let him die "mercifully."

Last Friday, after determining the infant was near death because of what appears to be a seriously defective brain, the doctor withdrew food from the baby.

Instead of following the standard practice of writing feeding orders, the physician wrote nothing — in effect telling the staff the baby would be allowed to die.

The baby was not fed Saturday or Sunday but on Monday another physician in the hospital countermanded the orders and once more placed the infant on food.

Today the baby is still alive and apparently in no imminent danger of dying. He is taking some food by mouth — it's too early to tell whether he is growing. He has a good heart, lungs and kidneys — the essentials of physical life.

The case has become a cause celebre among the staff at the southern California hospital. Some of the nursing staff feel the decision to not feed the baby was tantamount to euthanasia. Some call it murder. Others, perhaps the majority, are in total agreement with the initial decision.

Defective Baby Example

A Rabbi who has learned of the case from a distraught nurse is shocked that physicians take it upon themselves to make decisions which he feels to be moral, not medical.

"The medical profession cannot presume to make moral judgments with impunity," the Rabbi says.

"It may be that the decision not to feed the baby was morally correct, but I don't think any physician has the right to make such a decision exclusively."

A cross-section of medical school pediatricians queried by the Los Angeles Times — at least those willing to comment on such a sensitive issue said they would never under any circumstances fail to feed a baby.

It is not rare for doctors in a large population area like Los Angeles to be confronted with making a decision such as the one this physician was forced to make.

Not all of them — possibly not even the majority — would have made an identical decision.

But this case and the decision reached could have occurred in many hospitals.

Usually such cases involve persons with terminal diseases or head injuries — whether the machines and drugs being used to keep them alive should be withdrawn, allowing the patient to die quietly.

Sometimes, as in this case, the patient is a baby born with severe impairments.

Often nature takes care of things by allowing the infant to die, no matter what the doctors may try.

In other cases, the defects may be such that the child will live for years, but with physical and mental defects that place him at an enormous disadvantage.

What should the doctor — and the parents if they are around — do?

The number of such cases is increasing because advances in medicine are responsible for salvaging more infants who in earlier times would have died.

Recently philosophers, theologians, legal experts and others have been devoting increasing attention to this problem. Most doctors would be happy to be rid of the necessity of making the decision. But at present there are no universal guidelines.

However, several eastern medical schools have recently begun programs to explore the ethical and moral issues in medicine and the U.S. Senate now has before it a resolution to set up a presidential commission to study and evaluate the ethical, social and legal implications of advances in biomedical research and technology.

The baby's doctor said this week that epileptic seizures which a week ago were occuring frequently have been controlled with drugs and that the dosage is being diminished. He admits that he miscalculated in determining that death was imminent when he withdrew food and says he agrees that the baby should be fed.

Decision Hard To Reach

He said he cannot say with 100 per cent certainty that the baby is mentally retarded, but tests indicate his brain is structurally abnormal.

The baby is believed to be blind. He has a double cleft palate and lip and his arms are tiny stubs.

The infant's mother is unwed. She did not share directly in the decision not to feed her baby. However, when the baby was admitted to the hospital, she told the doctor she wouldn't care if she didn't see the baby again.

"Some doctors believe that a 100 per cent effort must be made on all babies to sustain life. To me this is reasonable, but it's a copout. It doesn't take into consideration the circumstances that surround a baby's life," the doctor said in an interview.

"The mother has had a very tough time in life. She's unwed. She has three children at home. She said, 'How can I help this baby through a tough life with all these defects laid on him?'

"If she had showed some concern, some willingness to care for the baby, my decision would have been influenced."

However, no one — not even the nurses consulted before the decision to withhold feeding was made — appeared upset at the prospect of not feeding the baby, he said.

"The trouble is that no one wants to make the decision. They are all afraid to say, 'I have decided no longer to sustain life.' "

The physician said he does not think of his decision as being euthanasia, a practice which his hospital has a strong policy against.

"I had a picture of euthanasia as doing something to kill someone — an overt action. For example, giving an overdose of drugs to a terminal cancer patient who is in deep pain.

"In that case the doctor is doing an action. I was doing an inaction — I was refraining from writing feeding orders. I was saying I am not going to contribute to continuing this particular problem."

He said the idea never occurred to him to ask a hospital committee or a clergyman to give their views on whether food should be withheld.

"If I consulted a clergyman, which clergyman should I consult? It reminds me of the case of a baby born with its feet turned it. I can pick a consultant who would operate or another one who would put a cast on them or one who would prescribe exercise. In other words, the decision is still up to me."

It is expected that the baby in this story, whose care is being paid by California's Medi-Cal program, soon will be moved from the hospital because he is not sick enough to stay and the cost — about $80 a day — is prohibitive.

He probably will be transferred to a nursing home.

What happens then will involve more difficult medical and possibly moral decisions.

HONOLULU APARTMENTS
Ilikai Hotel apts. with beautiful view, beautifully furnished with all amenities including kitchen facilities. Available from April 1st. $200 for 2 weeks.
Call owner.
386-2450

ORDER NOW - EASTER EGGS
Made with Cadbury chocolate.
Names added Free
JUST ARRIVED
Fry's and Cadbury Cream Eggs
LEES ENGLISH TOFFEE SHOP
643 YATES ST. Between Douglas and Broad

WHO? has swinging fashions for the young!
W&J WILSON
JUNIOR DEPARTMENT
Gov't at Trounce Alley

charge it
or charge
WRAP YOUR FOOT IN OPEN LOVELINESS
it's a great look for the Spring of '72

"Corky"
by Grenada
black crinkle
navy crinkle
bone crinkle
24.95
Ingledew's
for the great names in fashion

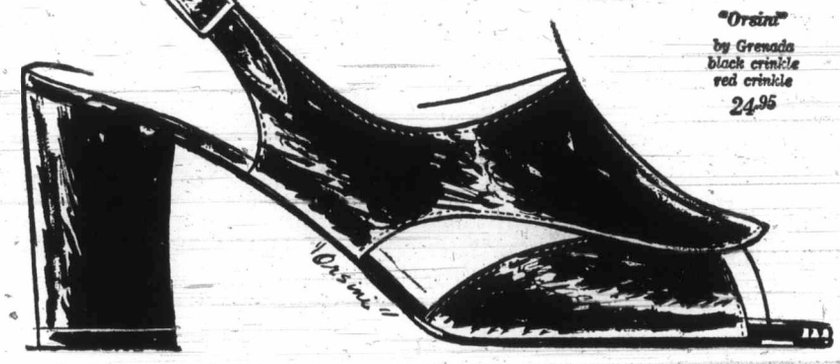

"Orsini"
by Grenada
black crinkle
red crinkle
24.95
749 YATES ST.

Clubs, Societies

The British Israel World Federation of Canada will meet at 3 p.m. Sunday in the Dominion Hotel. J. S. Carmichael will speak on the Message of Isaiah the Prophet.

□

HOCKEY BOOSTERS

The Saanich Minor Hockey Booster Club will meet at 7 p.m. Sunday at the George Pearkes Arena.

□

CNIB AUXILIARY

The women's auxiliary to the Canadian National Institute for the Blind of Victoria will have a coffee party from 11 a.m. to 1 p.m. Friday at the centre, 1609 Blanshard, to raise funds for their work with the blind. The public is invited.

Unity Bank Charter Bill Passes

OTTAWA (CP) — The Commons finance committee Thursday approved the creation of the Unity Bank of Canada, the 10th federally-incorporated chartered bank in the country.

Approval came after a 8-to-4 vote approving the name despite objections from the United Trust Co. that the two financial concerns might be confused in the public mind. They have no connection. The new bank will mainly serve ethnic clients.

Benjamin Levinter, Toronto lawyer and chief spokesman for the incorporators, said the bank will try to raise $20 million through an offering of shares as soon as its incorporation bill has become law. The bill was previously passed by the Senate and now needs only royal assent.

Canadian Tire Profits Rise

TORONTO (CP) — Canadian Tire Corp. Ltd. reports a 24-per-cent increase in earnings in 1971 compared with a year earlier. Net income for the year ended Dec. 31, was $12,955,105 or $1.20 a share, up from $10,448,042 or 99 cents a share in 1970. Included in 1971 earnings was an extraordinary gain of $389,846 or three cents a share the previous year.

NATIONAL
REMEMBER!
'72 Demonstrator
CARS NOW ON SALE
Save Up to $1100.
DON'T MISS IT!
"Victoria's Most Trusted Name"
NATIONAL
CHRYSLER DODGE
Both sides of 800 Block YATES ST. • 384-8174

Ann Landers

Dear Ann Landers: I realize you're not a travel writer but I consider you a friend, so I decided to ask for some help.

My husband passed away three months ago and I'm just now coming out of my grief. I'm making plans to go to Europe. It will be my first trip abroad. Can you give me a few packing guidelines and some travel hints? It would mean a great deal. Thanks very much. — **Maiden Voyage.**

Dear Maiden: The eardinal rules for any trip are these:

- Take half as many clothes as you think you'll need and twice as much money.
- If you don't wear it at home, don't take it on a trip. This goes for fancy extras — or a skirt or dress that's a smidge too tight.
- Never put a bottle of **anything** liquid in your suitcase. If it can spill, it will. All liquids and creams should be placed in plastic bags.
- Pack systematically so you'll know where everything is. It's maddening to have to pull everything apart to find a pair of hose.
- Don't take more luggage than you can carry personally in an emergency.
- Keep you passport, travelers' checks, jewelry and cash in your shoulderstrap handbag at all times. Wear it slung over yourself and be alert to pickpockets whose most lucrative hours are spent in airports and train stations.

Have a wonderful time and send me a post card.

□

Dear Ann Landers: You have frequently cautioned women against baring their souls and telling a fiance or a husband about a past indiscretion. This is excellent advice and I hope you male readers realize that it goes for them, too.

After 14 years of what I thought was a solid marriage my husband uncorked the sickening details of an affair he had been having for four years and announced, "It's over now." I sat stunned as he described the curiycues of deception and the masterful network of lies. What a blow to my self-esteem! How can I have been so completely fooled?

Although his confession was made nearly a year ago, and he has been a model husband in every sense of the word, I find it difficult to believe anything he says. I hate myself for my lack of trust but I can't help it. I know his feeling of guilt made him confess, but how I wish he had gone to a clergyman. He expressed enormous relief after he delivered himself of the burden, but he did not really dispose of it. he has handed it to me. — **Breaking Point.**

Dear B.P.: Thanks for letting us know that the shoe can pinch, sven when it's on the other foot. Such "confessions" usually contain elements of punishment — whether the "penitent" realizes it or not.

PROTEIN PERMS
Especially for Fine and Difficult Hair
The tremendous success of our Protein Permanents is due to satisfied clients. Top grade lotions only are used at budget prices all year 'round. Protein Permanents and healthy hair go together. No juniors to work on your hair here.
Phone 383-6015
Working Proprietor, Len Andrews of London, England
ANNAS TAYLOR BEAUTY SALON
1004 BROAD STREET (By Eaton's Carpark)

386-2121

CLASSIFIED ADVERTISING

Vancouver Island's Largest Shopping Centre in Print

386-2121

TELEPHONES AFTER-HOURS
11:30 p.m. to 7 a.m.
Editorials, 383-4500
383-8300
Sports, 383-7000
Circulation, 383-0725

BOX REPLIES
All replies to private box numbers available from 8:00 a.m. to 6:00 p.m. Monday to Friday inclusive.
Victoria Press Box numbers available on request. Charge $1.50.

OFFICE HOURS
Classified Counter, 8:00 a.m. to 6:00 p.m. Business Office, 9:00 a.m. to 5:30 p.m. Monday to Friday inclusive.

• • •

OFFICE CLOSED SATURDAY

• • •

TELEPHONE HOURS
8:00 a.m. to 8:00 p.m. Monday to Saturday inclusive.

• • •

CLASSIFIED COPY DEADLINES

Regular classified advertisements may be placed at the counter, 8 a.m. to 5:00 p.m. on the day prior to publication, Monday to Friday inclusive. By telephone, 8:00 a.m. to 5:00 p.m. Monday to Saturday inclusive.
All classified semi-display copy must be in the possession of Victoria Press Ltd., 2631 Douglas Street, by 4:00 p.m. on the day prior to publication, with the exception of that copy for Sunday Colonist must be in by 4:00 p.m. Friday.

FULL COVERAGE CLASSIFIED RATES

REGULAR CLASSIFIED
LOCAL RATE
One day, 9c per word per day.
Three consecutive days, 8c per word per day.
Six consecutive days, 7c per word per day.
1 6-pt. heading or white space allowed to be charged at 5 words.
Minimum advertisement 10 words and $1.00.
Each initial, sign, group of figures and abbreviation counts as one word.

SEMI-DISPLAY
LOCAL RATE
Ads requiring a style other than that mentioned above will be charged by the measured agate line (14 agate lines equal 1 inch).
One day, 40c per line, $5.60 inch.
Three consecutive days, 35c per line, $4.90 inch.
Six consecutive days, 30c per line, $4.20 inch.

NATIONAL RATE AND OUT-OF-PROVINCE RATE
Regular classified, 10c per word per day.
Semi-display, 43c per line, per day, plus 10% if both type sizes are used.

Birth Notices, $2.00 per insertion for standard message of 30 words or less, 8c each additional word or initial.
In Memoriam notices, Cards of Thanks, Death and Funeral Notices, not exceeding 12 lines, $3.50 first insertion and $2.65 subsequent insertions. Each additional line, 35c daily.
Births, Deaths, In Memoriam Notices, Cards of Thanks, Personals not accepted by telephone.
Single paper rates on request.

SUBSCRIPTION RATES
Wherever carrier service is maintained, $3.00 per month.
By mail: Canada, $3.50 per month, $10.00 per three months, $39.00 per year. United States, $4.00 per month. Sunday only: Canada, 25c per copy, $13.00 per year. United States, 30c per copy, $15.60 per year. Commonwealth and foreign rates upon request.
Mail subscriptions are payable in advance.
Authorized as second-class mail, Post Office Department, Ottawa.
Member Audit Bureau of Circulations.

TERMS OF PUBLICATIONS
The Victoria Press Ltd. shall not be liable for non-insertion of any advertisement beyond the amount paid for such advertisement.
In the event of an error occurring the liability of Victoria Press Ltd. shall not exceed the charge for the space actually occupied by the item in question.
All claims on error in publication shall be made within 12 hours thereafter and if not made shall not be considered. No claim will be allowed for more than one incorrect insertion nor for errors not affecting the value of the advertisement.
All estimates of cost are approximate. Advertisers will be charged with space actually used.
All advertising copy will be subject to the approval of the Victoria Press Ltd., who reserve the right in its sole discretion to classify, reject or insert copy furnished.
Advertisements must comply with the British Columbia Human Rights Act which prohibits any advertising that discriminates against any person because of his race, religion, sex, color, nationality, ancestry or place of origin, or because his age is between 44 and 65 years, unless the condition is justified by a bona fide requirement for the work involved.
While, every endeavor will be made to forward replies to box numbers to the advertiser as soon as possible, we accept no liability in respect of loss or damage alleged to arise through either failure or delay in forwarding such replies, however caused, whether by negligence or otherwise.

CIRCULATION REPRESENTATIVES
Duncan, Chemainus,
P. J. Rogers 746-6181
Lake Cowichan, P. Edwards 749-6771
Pt. Alberni, Mrs. A. Nilson 723-8312
Nanaimo, R. Lakey SK 3-2766

United States Representatives
MATHEWS, SHANNO AND CULLEN, INC.
New York, Boston, Chicago, Detroit, Philadelphia, Pittsburgh, Cleveland, Syracuse, Charlotte, Atlanta, Cincinnati.

DUNCAN BUREAU
242 Station Street (Hamilton Electric Building). Office and telephone hours, 1 p.m. to 5 p.m. Monday to Friday, inclusive.
PHONE DUNCAN 746-6181

CLASSIFIED SERVICE FOR DUNCAN COWICHAN VALLEY CHEMAINUS RESIDENTS
Classified Ads phoned in to our Duncan office before 3:30 p.m. will appear in the following day's papers
746-6181

PHONE DIRECT
386-2121
TO PLACE YOUR CLASSIFIED AD

1 BIRTHS

COWNDEN: Born to Mr. and Mrs. D. A. Cownden, 1542 Yale Street, on Tuesday, March 14, a daughter, Tanya Michelle, at Royal Jubilee Hospital. Thanks to Dr. Falkner and staff.

DITOMASSI — Jim and Joyce are pleased and proud to announce the arrival of their first child, a son, Jason James Travers, on March 14, 1972 at Queen Victoria General Hospital, weighing 7 lbs., 11 ozs. A sincere thank you to Dr. J. W. Casper, Miss J. Reading and maternity staff.

5 DEATHS AND FUNERALS

AUCKLAND—On March 15, 1972, in Victoria, B.C., Vera Auckland, aged 71 years, of 1149 Quadra Street: born in St. George, Ontario, and a resident here since 1946. Survived by her daughter, Mrs. A. J. Hoffman, of Melville, Sask.; 3 granddaughters, and 1 great-grandchild.
Funeral services will be held on Monday, March 20, at 1:30 p.m., in the Thomson and Irving Funeral Chapel, Rev. H. T. Allen officiating, followed by interment in the Hatley Memorial Gardens.

BAILEY—In Victoria, B.C., on March 16, 1972, Mrs. Ada Bailey, formerly of 1142 Hadfield Avenue, aged 96 years; born in Woodingham, England, and a resident of this city for the past 25 years. She is survived by one son, Douglas James, of Los Angeles, Calif.; one daughter, Mrs. Winifred Bamford of Victoria; three grandchildren, William, Ann and Karen, and two great-grandsons, Robert and Jamie; also one sister, Miss May Woodman of Nanaimo. Mrs. Bailey was a member of the O.E.S. for over 50 years.
Funeral services will be held in McCall Bros. Chapel, Johnson and Vancouver Streets, Monday, March 20, at 1:15 p.m.; followed by cremation.

CLASSIFICATION INDEX

VITAL STATISTICS
1 Births
8 Card of Thanks
5 Deaths and Funerals
10 Funeral Directors
9 In Memoriams

NOTICES
14 Announcements
16 Catering, Banquets and Reception Rooms
15 Coming Events and Meetings
20 Lost and Found
11 Monumentals
18 Places to Visit
17 Restaurants

EMPLOYMENT
25 Female Help Wanted
21 Male Help Wanted
25 Male or Female Help Wanted
30 Situations Wanted Female
29 Situations Wanted Male
31 Situations Wanted Male or Female
27 Teachers Wanted

BUSINESS SERVICES AND DIRECTORY
36 Business Services and Directory

PERSONAL SERVICES
33 Bands, Musicians and Orchestras
40 Business Personals
43 Dancing
42 Education
71 Music Teachers
39 Personals
32 Trade Schools
38 Travel

MERCHANDISING
83 Aircraft
117 Antiques
78 Bicycles
80 Boats and Marine
65 Building Supplies
93 Cameras, Supplies and Photo Finishing
127 Chicks, Poultry, Hatching Eggs, Supplies
135 Farm Implements
12 Florists
60 Fuel
97 Furniture
120 Garden Supplies
99 Groceries, Meat and Produce
130 Heavy Equipment and Machinery
128 Livestock, Supplies and Events
100 Miscellaneous for Sale
103 Miscellaneous Wanted
105 Miscellaneous to Rent
77 Motorcycles
70 Musical Instruments
125 Pets and Supplies
96 Ranges, Stoves and Furnaces
92 Sporting Goods
115 Swaps
83 Timber
98 TV, Stereo, Radio Sales and Service
112 Wanted to Rent, Miscellaneous

AUTOMOTIVE
164 Auto Body Work and Painting
162 Auto Repairs, Service and Towing
168 Campers and Trailers
166 Cars and Trucks Wanted
150 Cars for Sale
151 Foreign, Import and Sports Cars
169 Mobile Homes and Parks
149 New Car Directory
160 Parts, Accessories
158 Tires
154 Trucks and Buses
156 U-Drive and Auto Washing

ACCOMODATION
185 Convalescent and Rest Homes
175 Hotels
178 Summer Resorts
181 Tourist Accomodation

RENTAL
201 Apartments to Rent, Furnished
200 Apartments to Rent, Unfurnished
203 Apartments Wanted
206 Duplexes to Rent
207 Duplexes Wanted to Rent
202 Furniture to Rent
215 Halls, Warehouses, Stores and Offices to Rent
197 Housekeeping Rooms to Rent
199 Housekeeping Rooms Wanted
211 Houses to Rent, Furnished
210 Houses to Rent, Unfurnished
212 Houses Wanted to Rent
190 Room and Board
191 Room and Board Wanted
193 Rooms to Rent
194 Rooms Wanted

FINANCIAL
155 Automobile Financing and Insurance
233 Mortgage Loans and Insurance
234 Mortgages for Sale
230 Personal Loans and Insurance
235 Wanted to Borrow

REAL ESTATE
280 Acreage for Sale and Wanted
240 Business Opportunities
241 Business Opportunities Wanted
300 Churches
247 Commercial or Industrial Properties
258 Condominiums and Townhouses
253 Country Homes and Properties
270 Exchange Real Estate
290 Farms for Sale and Wanted
263 Garages for Sale, Rent, Wanted
293 Gulf Islands Properties
250 Houses for Sale
265 Houses Wanted to Buy
295 Listings Cancelled
268 Listings Wanted
271 Lots for Sale
294 Mainland and Out of Province Properties
273 Property for Sale
274 Property Wanted
244 Revenue Property
245 Revenue Properties Wanted
285 Up-Island Properties
256 Waterfront Properties

NOTICE OF COPYRIGHT
Full, complete and sole copyright in any advertisement produced by Victoria Press Ltd. is vested in, and belongs to, Victoria Press Ltd.; provided, however, that copyright IN THAT PART AND THAT PART ONLY of any such advertisement consisting of illustrations, borders, signatures or similar components which is, or are, supplied to Victoria Press Ltd. by the advertiser in the form of engravings, matrices, casts, etc., and incorporated in said advertisement shall remain in and belongs to the advertiser.

5 DEATHS AND FUNERALS

BROOKES — In Victoria, B.C., on March 16, 1972, Mr. Joseph Harold (Joe) Brookes, aged 65 years; born in Lewisham, England, and a resident of Victoria for the past 38 years, late residence, 2659 Gorge View Drive. He leaves his loving wife, Grace, at home; daughter, Florence Brookes, Nanaimo, B.C.; son and daughter-in-law, Joe and Caren Brookes, Nanaimo, B.C.; son and daughter-in-law, William and Margaret Brookes, Ottawa, Ont., and son and daughter-in-law, James and Kerrin, Prince George, B.C.; granddaughters, Lorrie and Kathy; sisters, Mrs. Vernon Speare, Edmonton, Alberta, and Mrs. Leslie Foan, North Vancouver, B.C., and his aunt, Mrs. M. Knight, Victoria, B.C. Mr. Brookes was a delegate of the Saanich Employees Association to the Victoria Labour Council for 25 years and was an Honorary retired member of the Canadian Union of Public Employees.
Service will be held in the Sands Mortuary Limited, "Memorial Chapel of Chimes," on Monday, March 20, 1972, at 3:30 p.m., H. T. Allen officiating, cremation. Flowers gratefully declined.

CHOWN—On March 16, at Duncan, B.C., Mrs. Mable Chown, beloved wife of Henry James Chown, of 360 Ypres Street, aged 80 years. Born in England, Mrs. Chown came to Canada in 1919, residing in Saskatchewan till 1939 when she took up residence in Duncan. Besides her husband, Henry James Chown, she is survived by a daughter, Mrs. J. Bridges (Winnie) of Duncan; three sons, Fred and Leslie, of Duncan and Robert of Kimberley, B.C.; seven grandchildren and two great-grandchildren.
Funeral services will be held on Monday, March 20, at 1:30 p.m. in St. Peter's Anglican Church, Tzouhalem, with the Rev. N. Robinson officiating, to be followed by interment in the family plot, Cedar Valley Memorial Gardens. Hirst Funeral Chapel (Sands) in care of arrangements.

GODLIEN—At Queen Victoria Hospital, on March 16, 1972, Lawrence Albert Godlien, age 63, of 7806 East Saanich Rd. Born, Kelliher, Sask. He leaves his loving wife, Mabel; a son Mr. Barry Olson of Lumsden, Sask.; and daughters, Mrs. R. (Meryl) Englund, Kelliher, Sask., Mrs. G. T. (Bev) Harper and Mrs. J. H. (Lyna) Banfield, of Victoria; 20 grandchildren; 5 great-grandchildren; numerous nieces and nephews; 6 sisters, Mrs. H. (Cora) Hanson, Norquay, Sask., Mrs. M. (Mabel) King, Kelliher, Sask., Mrs. E. (Marie) Smith, Regina, Sask., Miss Elvena Godlien, Weyburn, Sask., Mrs. J. (Freda) Radford, North Surrey, Vancouver, B.C., Mrs. D. (Myrtle) Gurski, Fort Qu'Appelle, Sask.; 8 brothers, Melvin, Hamiota, Man., George, Hilbert, Kerney and Roy of Kelliher, Sask. and Sidney of Penticton, B.C. and Raymond and Arthur of Invermere, B.C., predeceased by a brother, Bert. Mother and Father.
Funeral service will be held in McCall Bros. Chapel, Tuesday, March 21, 1972, at 1:00 p.m., with the Rev. C. C. Janzow officiating. Interment at Royal Oak Burial Park. Flowers gratefully declined, those wishing may donate to the Canadian Cancer Society, 857 Caledonia Ave., Victoria, B.C.

HOLT—At the Veterans' Hospital, on March 14, 1972, Mrs. Lizzie (Betty) Holt, aged 79 years, born in Dartford, Kent, England, and a resident of Victoria for the past 47 years, late residence, 2355 Richmond Ave. Dearly beloved wife of Clarence W. K. Holt, 847 Dunsmuir St., and beloved mother of Mrs. N. G. (Marion) Hunter, 848 Arncote Ave., and Mrs. Robert (Norma) Sykes, Abbotsford, B.C.; Mrs. Holt also leaves 4 grandchildren; 1 great-grandson, and 2 sisters and 2 brothers, and nieces and nephews, in England. Mrs. Holt served with the Women's Army Auxiliary Corps (Postal), in England and France during the First World War.
Service will be held in Christ Church Cathedral on Monday, March 20, 1972, at 1:00 p.m. Cremation. Flowers gratefully declined. Those so desiring may contribute to the Canadian Cancer Society, 857 Caledonia Ave., Victoria, B.C. Arrangements by the Sands Mortuary Limited.

LeMARQUAND — In Victoria, on Thursday, March 16, 1972, Mr. George Joshua LeMarquand, age 101, of No. 302 - 1725 Beach Drive. Mr. LeMarquand was born in St. Hilliers, Jersey Island, and came to Canada in 1911, residing in the Queen Charlotte Islands for four years and then in Bay City, Wash., for four years prior to taking up residence in Victoria in 1919. He was a sea captain in the whaling industry and was the manager of both the Consolidated Whaling Corp. and the North Pacific Whaling Co. He was a member of the Victoria and Columbia Lodge No. 1 AF and AM, the 32nd Scottish Rite; Past Master, Sir Henry Wilson L.O.L. No. 2922, and the Black Knight Preceptory. Predeceased by his wife, he is survived by one daughter, Mrs. Olive Shearer, Port Angeles, Wash.; three sons, James of Victoria, Hubert and Allen, both of Vancouver; eight grandchildren, 11 great-grandchildren, and one cousin in Jersey Island.
The funeral service will be conducted on Monday, March 20, 1972, at 3:00 p.m. from Christ Church Cathedral, followed by interment in Ross Bay Cemetery. CHAPLIN'S FUNERAL CHAPEL in charge of arrangements. Flowers gratefully declined. Friends wishing may make contributions to the Canadian Heart Fund, Ste. 218-620 View Street, Victoria, B.C.

LODGE FUNERAL NOTICE
An emergent communication of Victoria-Columbia Lodge No. 1, AF and AM, B.C.R., will be held in the Masonic Temple, 650 Fisgard Street, on Monday, March 20, at 2:00 p.m., for the purpose of conducting the funeral of our late Brother, Capt. George Joshua LeMarquand. Members of sister lodges and sojourning brethren are invited to attend. By order of the Worshipful Master, K. Reid, P.G.M., Secretary.

NUNNS—Died in Victoria on March 16, 1972, Archdeacon A. E. de L. Nunns. Born in Dromore, County Down, Ireland. He was educated at Campbell College, Belfast, and Trinity College, Dublin, and served his Curacy in Christ Church, Londonderry. He came to Metchosin and Sooke in 1913 and South Saanich in 1916 and returned to Ireland in 1919 to become Rector of Killaghtee, Ireland, Diocese of Raphoe. He was appointed to St. Mary's, Oak Bay, in 1924 and was Honorary Canon of the Cathedral and Archdeacon of Victoria, retiring in 1957, having been Rector of St. Mary's for 32½ years. He was also Fleet Chaplain of the Royal Victoria Yacht Club and Honorary Chaplain to the Corps of Commissionaires. He is survived by his daughter, Mrs. T. P. (Daphne) O'Grady; 3 grandchildren, Clodagh, Richard and Kathleen, and a brother, Alan R. Nunns, Royston.
The funeral service will be held in St. Matthias' Church, Richmond Rd., on Tuesday, March 21, 1972, at 3:00 p.m., with the Rev. Cyril Venables, the Rev. W. E. Greenhalgh and the Rt. Rev. F. R. Gartrell officiating, followed by cremation. McCall Bros. Funeral Directors in charge of arrangements.

5 DEATHS AND FUNERALS

SKUCE—In Victoria, B.C., on March 15, 1972, Mrs. Maria Catherine Skuce, of 1752 Coronation Avenue, in her 78th year; born on October 22, 1892, in Glengarriff, County Cork, Ireland. She arrived Saskatoon, Sask., in October 1916, where she married Richard Skuce. They resided in Saskatoon until moving to Victoria in September 1962. She is survived by her husband, Richard Skuce; her daughter, Mrs. Paul (Eileen W.) Zamulinski of Moose Jaw, Sask.; six sisters and two brothers. She was a member of the Mothers' Union of All Saints Anglican Church, Saskatoon and recently of St. John's Anglican Church, Victoria.
Funeral Service will be held in St. John's Anglican Church Chapel, Quadra and Mason, on Monday, March 20, at 2:00 p.m., with the Rector, Canon Grahame Baker officiating. Interment in Hatley Memorial Gardens, McCall Bros. Funeral Directors in charge of arrangements.

TOOTHILL—John M. of Victoria, formerly of Regina, Sask., passed away in Royal Jubilee Hospital on March 16, 1972. Survived by his wife, Florence; one son, Ralph, Fort Qu'Appelle, Sask.; one daughter, Mrs. T. S. Mackay (Joan) Sooke, B.C.; five grandchildren and one great-granddaughter; his sister, Mrs. F. O. Gregory (Vancouver).
Private family service. Cremation. Flowers gratefully declined. Arrangements through the Memorial Society of B.C. and First Memorial Services Ltd.

UZZELL—Funeral services are announced for Roy W. Uzzell who died suddenly in the crash of his light aircraft, March 15, 1972. Mr. Uzzell was a well known resident of Campbell River and partner in logging firm of Lemon Point Logging. He leaves his loving wife, Bev; and daughters, Donna, Julie and Debbie, and one son, Gordon, all of Campbell River.
Services will be held at 2 p.m., Monday, March 20, at St. Peter's Anglican Church, Campbell River. Rev. D. McKay officiating. Donations to the Retarded Children's Association, 199 West Pender, Vancouver, B.C., would be gratefully appreciated.

9 IN MEMORIAM

JOHNSTON — To the memory of my husband, James, who passed away March 18, 1965.
Quietly remembered day by day,
Sadly missed along life's way,
No longer in my life to share
But in my thoughts he is always there.
—Bee

10 FUNERAL DIRECTORS

WE CARE
Four Chapels Dedicated to Service. Sensible Prices.
SANDS MORTUARY LTD.
"Memorial Chapel of Chimes", 1803 Quadra, Victoria, B.C.
388-5155 - 388-5156 - 383-7511
SANDS
"CHAPEL OF ROSES"
9838 Fourth St., Sidney, B.C.
656-2932
WESTWOOD
"CHAPEL OF FLOWERS" (SANDS)
No. 1, Newcastle Ave., Nanaimo, B.C. - 753-2022
SANDS
"CHAPEL OF HEATHER"
317 Goldstream Ave., Colwood, B.C. - 478-3821
Independent, Family Owned and Controlled. Sands since 1912.

McCALL BROS. Funeral Chapels
1400 Vancouver Street
385-4465 — 385-4466 — 385-4467
Recommended by so many to relatives and friends ... the Name is Assurance.
MONDAY
SKUCE, Mrs. Maria C.
2:00 p.m.—ST. JOHN'S CHAPEL, Quadra St.
TUESDAY
GODLIEN, Mr. Lawrence A.
1:00 p.m.—FLORAL CHAPEL
NUNNS, Archdeacon Arthur E. de L.
3:00 p.m.—ST. MATTHIAS' CHURCH, Richmond Rd.

HAYWARD'S CHAPEL
Ready to carry out the family's wishes, quietly, sympathetically, with efficiency and dignity.
386-3505
734 Broughton St.
REGINALD HAYWARD MGR.

THOMSON & IRVING Funeral Chapel
Est. 1906 — Formerly of Winnipeg
A Dignified and Understanding Service at Moderate Cost
PRE-NEED AT NEED SHIPMENTS
1625 Quadra St. Phone 384-2612

CHAPLIN'S FUNERAL CHAPEL
1155 Fort Street
Independently owned and operated. Offering dignified funeral service within the means of all.
384-5512 384-8626

FIRST MEMORIAL SERVICE
Undertakers for the Memorial Society of B.C. — 384-7041

11 MONUMENTAL

STEWART MONUMENTAL Works Ltd.
ESTABLISHED 1896
Memorial of Distinction
Marble fireplace and tabletops
1403 May St. 384-3452

MORTIMER'S MONUMENTS
ESTABLISHED 1877
"The Finest in Craftsmanship"
633 DAVID ST. 383-6421

12 FLORISTS

REAL FLOWERS FADE but THE MEMORY LASTS
Funeral Flowers expertly designed
WOODWARD'S FLORISTS
635 Fort 384-5614

14 ANNOUNCEMENTS

THE OAK BAY SOCIAL CREDIT Association are holding a meeting on Wednesday, March 22 at 8 p.m. in the Windsor Park Pavillion, 2451 Windsor, and not at the Senior Citizens' Hall as previously announced. Speaker: MR. HERB CAPOZZI, MLA.

15 COMING EVENTS AND MEETINGS

HELP US CELEBRATE OUR 4TH Birthday at Dunlop Dungeon Boutique. Come and have coffee and cake on March 17th and 18th, 1960 Lansdowne Road, 10-4 p.m. (Women's Committee, Victoria Symphony Society).

IT'S OUR BIRTHDAY, WE'RE one year old. We've changed a lot and grown a lot. But we're still Craft Village on the Mezzanine floor of Alias Frith, Jr. Come and see the handicrafts and help those less fortunate.

"CLAIM YOUR FREEDOM" — A Christian Science Lecture by Eugene D. Tyc C.S.B., of San Diego, California, will be presented in the Newcombe Auditorum on March 21 at 8 p.m. ALL ARE WELCOME.

THE ANNUAL GENERAL MEETING of the East Latoria Road Waterworks District will be held at the Children's Hall, Colwood, on Monday, March 27, at 8 p.m.

15 COMING EVENTS AND MEETINGS

COSMOPOLITAN BINGO
O.A.P. Hall No. 1
1600 Government St.
Sat., Mar. 18, 7 p.m.
Admission $1
Six Cards $2
20 Games
5 Extra Games 25c a Card
Good Neighbor and Bonus Games
Door Prizes
Proceeds to Multiple Sclerosis
No Game Under $20

LADIES AUXILIARY to the LONDON BOXING CLUB
SATURDAY AFTERNOON BINGO
Club Tango
1037 View
1:45 p.m.
Admission $1
6 cards for $2
Door prizes
Good Neighbor games
16 games plus 5 extra at 25c per card
Good cash prizes
Everybody Welcome
Proceeds Gym for Boys

EASTER BINGO. HAMS, TURKEYS and cash. Saturday, March 18, 8 p.m., Prospect Lake Community Hall, Sparton Road.

OLD-TIME DANCE
Lake Hill Hall, 3880 Quadra, Saturday, 9-12. 01.25. Columbian Orchestra.

ST. PHILIPS LADIES' GUILD rummage sale, also sale of books. Good condition. 2928 Eastdowne Rd., Saturday, March 18 at 9 a.m.

RUMMAGE SALE AT THE INN, 1528 Cook Street, 10 a.m., Saturday, March 18th.

20 LOST AND FOUND

LOST: MALE SIAMESE CAT, small, cream colored with light points. Collar with bell. Lost in Marigold area. Reward. 478-5561 Mr. Cotton.

FOUND: FORT VICTORIA Trailer Court, very friendly all orange male cat, wearing flea collar. Please phone 479-2201.

FOUND: KITTEN, VERY young, grey with cloudy green eyes. Gladstone Ave. between Belmont-Shakespeare, 384-5642.

LOST: WHITE GOLD ENGAGEMENT ring, solitaire. Reward. 598-3802.

LOST: DARK BROWN WALLET in or around Jubilee Hospital. Important papers. Reward. 477-2965.

LOST: PUPPY, BEIGE WITH white markings. Child's pet. 598-1941.

LOST: MALE CHOCOLATE SIAMESE cat, Kelly-Sooke Rd. area. Phone 652-1668.

FOUND: A JACKET IN CENTRAL Saanich Centennial Park. 652-2092.

FOUND: SET OF KEYS ATTACHED to ring. Victoria Press Ltd. 2631 Douglas.

LOST YOUR PET? HOMES wanted, found. SPCA, 388-6627.

HAVE YOU LOST YOUR CAT? Homes wanted. CPL. 598-5731.

21 MALE HELP WANTED

ADVERTISEMENTS IN THIS CLASSIFICATION MUST COMPLY WITH THE BRITISH COLUMBIA HUMAN RIGHTS ACT SEE COLUMN 1

PARTSMAN
Partsman required for import car dealership. Position calls for an energetic worker who wishes to become part of a growing team. Experience in Toyota parts desirable but not essential. This is a permanent position. Apply in 1st instance to C. J. Forest, General Manager, Parts and Service, Metro Toyota Ltd., 624 Finlayson.

WORKING MANAGER WANTED for rapidly expanding food processing operation. Must be mechanically minded, and be able to organize and supervise staff. In time be able to manage entire operation. Salary commensurate to right man. Reply stating age, experiences, employment record, education, etc., all replies will be kept confidential. Victoria Press Box 250.

DEPENDABLE MAN WHO CAN work without supervision. Earn $14,000 in a year plus bonus. Contact Customers In Victoria area. Limited auto travel. We train. Air mail W. W. Dickerson, Pres., Southwestern Petroleum Corp., Ft. Worth, Tex.

OPERATING MILLWRIGHT
Large Central Vancouver Island Sawmill. State experience and qualifications to Victoria Press, Box 233.

SUPERVISOR WANTED FOR day shift. Must be familiar with windows, floors and all maintenance. This is a permanent position paying top wages. Apply Bob's Janitorial Service, 1286 Gladstone.

EXPERIENCED DISPENSING optician to manage lower Island location. Salary $7,500 per year plus usual fringe benefits. Our staff has been notified about this position. Call Mrs. Anderson collect at 112-687-6801.

CARETAKER WANTED
Immediately for new apartment block, must know pool, sauna maintenance. Reply in writing with references to Victoria Press, Box 230.

WANTED: MAN TO DO MAINTENANCE and gardening work for motel. Apply in writing, stating experience and salary expected to Victoria Press Box 259.

LOCAL CAR RENTAL AGENCY has opening for counter man. Some Retail experience preferred. Send references to Victoria Press Box 234.

TRUCK DRIVER
Steady work for strong versatile man, union rate. Victoria Press Box 238.

FIBREGLASSER. MINIMUM 2 years experience with wood and power tool experience. Apply Mayhew and Strutt Ltd.

DISPENSING OPTICIAN REQUIRED, excellent prospects, salary according to experience. Phone 386-7578.

FINISH CARPENTER
Required for houses on contract basis. Only those qualified need apply. Phone Tom at 386-6191.

FREE SUITE IN NICE APARTMENT for part-time caretaker. Victoria Press, Box 248.

EXPERIENCED WINDOW cleaner. Apply Bob's Janitorial Service, 1286 Gladstone Ave.

PART-TIME EXPERIENCED male janitor required. Reply to Victoria Press, Box 236.

21 MALE HELP WANTED

UTAH MINES LTD.
Island Copper Mine
JOBS AVAILABLE
The following jobs are now available at our Island Copper Mine near Port Hardy.
—Concentrator Maintenance Mechanics
—Electricians for Concentrator and Mine
—Heavy Duty Mechanics for Maintenance of Open-Pit Mobile Equipment
Apply in writing with full particulars to:
PERSONNEL MANAGER
Island Copper Mine
Box 370, Port Hardy, B.C.
or contact your nearest Canada Manpower Centre.

Join the Militia. Now!
5 (B.C.) FIELD BATTERY ROYAL CANADIAN ARTILLERY
Receive training in:
GUNNERY — ARTILLERY SIGNALS — ARTILLERY TECHNICIAN — GENERAL AND DRIVER TRAINING
RECRUITING 8 TO 10 P.M. TUESDAYS AND THURSDAYS
BAY STREET ARMOURY
TELEPHONE 388-3613

REQUIRED: PULMONARY Function Technician to record and prepare for interpretation pulmonary tests on patients. Must have appropriate personality as to be able to communicate to the patient. Academic plus 2 years full time post-graduate study in a related field in a recognized institute. Apply to Personnel Director, Queen Victoria General Hospital, 841 Collinson St.

EXECUTIVE FUTURE
International Company is looking for an aggressive man interested in rapid advancement and a rewarding future. Applicant must be bondable with experience in either financing or collections and have a genuine desire to accelerate into management as soon as possible. Please call Mr. Middleton, 386-3631.

JUNIOR ACCOUNTANT
Required by leading building supply firm. Applicant should be registered in the first or second year of a recognized accounting course. The position will be motivating and applicants should have the qualities to effectively respond to the challenge. Excellent opportunity for advancement. Please forward complete resume and salary expected to Victoria Press, Box 251.

LAWNMOWER MECHANIC WITH knowledge of reel type sharpening. Victoria Press Box 272.

PART-TIME KENNEL HELPER Afternoon work. Good Shepherd Shelter, Mill Bay.

CHINESE GARDENER FOR part time. 479-7078.

25 MALE OR FEMALE HELP WANTED

ADVERTISEMENTS IN THIS CLASSIFICATION MUST COMPLY WITH THE BRITISH COLUMBIA HUMAN RIGHTS ACT SEE COLUMN 1

ACCOUNTING CLERK I
for the
Comptroller-Treasurer's Department
CITY OF VICTORIA
Salary — $517-$628 per month (1972 rates).
Under direct supervision to maintain and control a variety of subsidiary ledger accounts of revenues and expenditures in the Office of the Comptroller-Treasurer. Prepares financial reports on standardized forms for review by a superior and assists in the preparation of statistical and financial reports on a weekly and monthly basis.
High school graduation including or supplemented by bookkeeping and typing is required and preference will be given to those applicants having some actual bookkeeping or office experience.
Applications in writing, stating age, experience, qualifications and telephone number, or on forms provided in Personnel Department, will be received by the Personnel Director, City Hall, not later than Noon, Thursday, March 23, 1972.

REALTORS
Time for a Decision?
Enquiries are invited from professional real estate personnel desiring to relocate with a progressive expanding company offering many fringe benefits and opportunities. For confidential interview please call ERIC SAFFER 598-3321, Personnel Manager, Jack Mears Oak Bay Realty Ltd., specializing in prestige homes throughout Victoria.

ARTISTS—SCULPTORS—PHOTOGRAPHERS, ETC.
If you:
1—Love the art,
2—Feel that your own work has some artistic value regardless of what others may think,
3—Are curious to know if your work is marketable. Then call 383-7006 or 478-4656 now or sometime later.
No cost. No obligation. This is not a sales gimmick.

REGISTERED MEDICAL LABORATORY TECHNOLOGIST
For scenic Skeen Region. General duty in new, well-equipped lab with staff of eight. On call and call-back allowance. Attractive residence accommodation for female applicants. Starting Salary $581 plus $15 northern allowance (1971 rates). Apply to Chief Technologist, Prince Rupert Regional Hospital, Prince Rupert, B.C.

REGISTERED MEDICAL LABORATORY Technologist urgently needed for routine duties in a new expanded laboratory.
Send resume to:
Mr. J. Gurney,
Chief Laboratory Technologist,
Chilliwack General Hospital,
Chilliwack, B.C.

COUPLE TO MANAGE 30-BED private hospital. Wife must be registered nurse. Husband to do basic bookkeeping and maintenance. 3-bedroom cottage on the 12-acre waterfront setting, available to managing couple. Send resume with references to Box 1298, Comox, B.C.

ECOLOGY-MINDED SALES PERSONNEL urgently needed for Golden International Company. Age no barrier. Must be ambitious. Willing to take an executive position. Training provided. For appointment call 382-5787, 6-8 p.m. any day.

HELP TO LOOK AFTER VERY small garden, Doncaster School area. Suitable for retired person who wanted some occupation at reasonable figure. State wage. Victoria Press Box 270.

SALES PERSON TO SELL EXclusive office equipment line. $50 a week plus 20% commission. Salary unlimited for sincere energetic worker. Please reply Victoria Press Box 265.

WANTED — EXPERIENCED short order cook. Apply in writing giving full particulars to Victoria Press, Box 204.

ACCOUNTANT WITH TYPING experience to do job costing and payroll for approximately 40 men. 384-4013.

CLASSIFIED
DIAL 386-2121 NOW

26 FEMALE HELP WANTED

ADVERTISEMENTS IN THIS CLASSIFICATION MUST COMPLY WITH THE BRITISH COLUMBIA HUMAN RIGHTS ACT SEE COLUMN 1

SOCIAL WORKER
THE POSITION:
A vacancy exists in a local Rehabilitation Centre for an experienced Social Worker. Selected candidate would be required to initiate and supervise a social work programme designed to meet the needs of handicapped persons in such matters as (a) finding suitable living accommodation; (b) financial counselling; (c) personal problems at home or on the job; (d) orientation counselling; (e) recreational activities; (f) vocational adjustment;
EDUCATION:
(a) Preferably graduation from a recognized University with a Bachelor's Degree in Social Work, Psychology or in one of the Behavioral Sciences.
(b) Be a registered Social Worker.
(c) Three years practical experience in such fields as Social Work, Vocational Counselling, or Personnel Management.
SALARY:
$700 per month for a suitably qualified and experienced person.
APPLICATIONS:
Please submit written application clearly outlining education and experience, to Box 254, Victoria Press, by Friday, March 31, 1972.

ABOVE AVERAGE
Lady for challenging and responsible position. Pleasing telephone personality a must. Good typist-shorthand preferable. Emphasis on "presence," age no barrier. Capable of full charge office responsibility. Call 383-9246 Saturday or Sunday, 8 a.m.-3 p.m. or Wednesday morning and ask for Mr. J. Jolly, Empress Hotel, 384-8111, for interview.

HELP WANTED, FEMALE
Fully qualified upholstery cutter and seamstress. Must have at least 5 years' experience in a custom upholstery shop and be able to do slipcovers and drapes if required. Salary $3 per hour. Apply Graham Chesterfield Ltd., 1 Victoria Crescent, Nanaimo, British Columbia.

NEEDED
Wives, career girls, teens to teach professional makeup techniques. Three hours daily can earn $40-$80 commission, weekly. Viviane Woodard cosmetics (Sub. General Foods Ltd.), call 652-1610.

REPRESENTATIVES REQUIRED on Gulf Islands to service Fuller customers. Pleasant and profitable part-time work. For interview write Kent Witham, 415 Hillside, Victoria or phone 382-1024.

PART TIME TELLER AND posting machine operator required about 4 days every month-end. Banking experience essential. Apply Victoria Press Box 220, stating experience.

MANAGERESS REQUIRED FOR new store. Must have references, pleasant personality, sales ability and capable of taking full responsibility. 385-3722 or evenings 598-2536.

BABYSITTER URGENTLY needed for motherless home. Live-in if possible. No objection to 1 child. Room and board plus remuneration. Please phone after 10 a.m. 386-2354.

GIRL FRIDAY. MUST HAVE pleasant personality and sales ability. Knowledge of ceramics and or pottery an asset. Apply in writing to 827 Fort Street.

MATURE SITTER TO COME IN permanent part-time from 4:30 a.m. Cook and McClure area. $3 per day. Also, sitter for weekends. Call 384-0471.

WANTED; RELIABLE GIRL, age no barrier, able to give loving care to 6 mo. old baby. 3 to 4 nights a week. Salary to be paid monthly. 384-7505.

WAITRESS WITH SOME COOKing experience, wanted for food bar in licensed hotel. 8-hour shift. Must be over 19. For interview call 385-5923, 9 a.m.-6 p.m.

QUEEN'S PARK LODGE
Mature, experienced n

386-2121

HELP
ED

LLING
As an Avon
'll meet your
zomed into the
e good money,
hurs. Call: Mrs.

WANTED
E

SCAPER
rden for lower
Pruning and
plete landscap-
ng rock walls,
fencing, supply
etc. Low winter
ow. Free es-

ARCHITEC-
Member Euro-
Association
years Canadi-
years of age.
in Victoria or
forla 1-13 April
of. Letters to
141.

CAR SALES-
part-time em-
field. Invest-
-9462.

EKS STEADY
ars experience
Francis. 10145
nent 8, Sidney.

ILL BABYSIT
rs, my home,
ng experience.

PRICES
$15-$25. Refer-
w. 386-0902.

P-RUNING,
rdening. Free
-3001.

EEKING EM-
k in restau-

— DESPER-
Moving? Any-
-0113.

SIONERS
xterior, spray.
592-3490.

AN
once around
k. 477-4685.

-MY HOME,
ree. 656-1365.

ANY KIND.

WANTED
E

L BABYSIT-
Serly, etc. Call
592-9416.

BABYSIT, MY
From 3 years.

D COMPARE!
385-8237.

WANTED
EMALE

ARE MOTH-
ouse cleaning.
odd jobs. Vic-
ity. 382-2034.

E. HIRE A
rk, variety of
Students self-
ay-Friday.

IDDLE-AGED
l employment.
79-5294.

SICIANS
ESTRAS

ORCHESTRA
dings, parties
asions. Frank,

RTAINMENT
from better
or 477-1207.

OR PIANIST
s, weddings.

SPECIALIST,
usic. 478-2468.

ERVICES
ECTORY

Service

$ $ $ $ $ $ $

ANCES
N
ENDS

ilips
2

come
s Ltd.
, Victoria

$ $ $ $ $ $ $

OUNTING
Income Tax
Corporations.
UP
9, Sat. 9-5.
lic Accountant
385-8634

RETURNS,
3 Scafe Road,

OME TAX,
stments, Pick
sson 477-4941.

36 BUSINESS SERVICES AND DIRECTORY

Accounting Service

PART TIME ACCOUNTING WANTED
By qualified accountant. Please reply to Victoria Press, Box 237.

Books

POOR RICHARD'S USED BOOKS
Bought — Sold — Exchanged
923 Fort. 384-4411, 106 W. Burnside

Bulldozers

INTERNATIONAL BULLDOZING Ltd. Loading, hauling, excavating and back filling. Top soil and gravel and fill. Land clearing. House wrecking and demolition. Landscaping. Special low rates. Phone Ollie 385-1661 anytime.

Carpenters

I TAKE A LOT OF PRIDE
in what I do. Especially skillful with renovations. Most work done, just ask.
478-1640

GUARANTEED WORKMANSHIP for cabinets, rumpus rooms, alterations, additions, floor and ceiling tile etc. Phone Bob, 386-7845, 383-9680.

YOU DON'T HAVE TO BE RICH or take a loan, to let me do your repairs or alterations. Call Carl, 386-8594.

REPAIRS, ALTERATIONS AND additions. Reasonable rates. Fast service, free estimates. 477-6858 or 658-8423.

GENERAL REPAIRS, ADDITIONS and alterations. Estimates. G. C. LUNEY, after 6. 477-2470.

QUALITY WORK AT REASONable rates. Additions, renovations. Estimates, plans. Glover, 656-3745.

RELIABLE TRADESMAN, CONcrete, framing renovation. Reasonable rates, etc. 388-5001.

ROOFS, GUTTERS, STEPS REpaired or renewed. Painting, plaster patching. 386-1827.

RENOVATIONS, CUPBOARDS, framing, sundeck, etc. Contract or by hour. 478-6267.

ALTERATIONS, RENOVATIONS, panelling, carports. Mornings and after 5, 477-8543 or 383-7046.

WANTED: COMPETENT FRAMing crews to start immediately. Phone 384-9715 for appointment.

ANYTHING IN CARPENTRY
479-1160.

SMALL JOBS MY SPECIALTY
Howie 478-4705

TIRED OF HIGH COSTS? JIM, 479-3642 or 382-7885.

KITCHEN CABINETS, VANITIES, very reasonable. Phone 652-2587.

Carpets and Linoleum

CARPET TREND
SPRING SALE
EXAMPLE:
2-tone nylon shag with heavy rubber backing
5 colours $5.49 sq. yd.
We have the largest variety of floor coverings anywhere.
Langford St. and Skinner St.
IN VIC. WEST
386-7501

For immediate in-home service for samples and estimates of carpets, linoleum or tile call Bob Carrie or Eric Williams 382-5111. No obligation.
Standard Furniture Co.
737 Yates Street

SAVE UP TO $2.50 SQ. YD. on the INSTALLED PRICE for: nylon shags, acrilan hardtwists, level loop nylon with rubber back. All quality carpets.
HOURIGAN'S
CARPETS and LINOS LTD.
715 PANDORA AVE. 386-2401

CREATIVE INTERIOR DESIGN SERVICE ... Consult our Mr. Eric Dixon, a fully-qualified and experienced Interior Design Specialist who will help you coordinate your furnishings. 479-7121, MANDEL INTERIORS LTD., Quadra at McKenzie.

B and E
FLOOR COVERINGS LIMITED
Carpets, linoleum, tiles, seamless floors, paint and wallpaper. Free estimates. Satisfaction guaranteed. 3947-A Quadra Street. 479-1617.

CARPET INSTALLATION. FREE estimates. Work guaranteed. 479-6578.

DAVE TAYLOR
DECORATING CENTRE
579 Gorge Rd. E. 384-1914

CARPET, LINO, TILE INSTALLation. Also waterproof sundeck coating. Free estimates. 382-9326.

PARKER JOHNSTON LTD.
1314 Broad Street 382-9181

Carpet Cleaning

LAMBERT'S CARPETCARE
Shags, wools, nylon our specialty. 386-8615.

Catering

QUEEN'S ROOM
Queen Victoria Inn, Victoria's fabulous reception room for wedding receptions, private parties, banquets, etc. Full catering. 386-2812.

MUNITY SERVICES
MATION DIRECTORY
er Care, Child Protection,
Parents:
Oak Bay, Esquimalt, Saanich
ral Saanich 382-5121
val, Langford, Colwood, Sooke 478-5516
North Saanich, Gulf Islands 656-3941
383-0415
384-0571
383-1051
hours) 386-6323
ily and Marriage Counselling 382-5121
mbers, see the inside cover of
ne Directory:
ance, Old Age Security and
Income Supplement 388-3631
stance (Social Allowance and
to Old Age Security):
384-0571
385-4451
, Esquimalt, Langford, Colboke 478-5516
Central and North Saanich, nds 656-3941
ia Ass'n for Retard 382-4212
rvice to Senior Citizens 383-7515
382-5135
riminal 386-1465
ivil 382-6111
Health Centre 479-1602
Health Centre 382-6111
(Pre-Natal, Well Baby, Im-
and V.D. Clinics; School
ices; Sanitation Services):
Esquimalt 384-0571
View Royal 386-3251
598-3311
Colwood, Metchosin 478-1757
656-1188
642-3122
537-5424
Information Officer 592-1211
Bay, Esquimalt, Saanich,
toria 592-1211
ford, Colwood, Metchosin,
ew 478-1781
Saanich, Central Saanich,
ich, Sidney 656-1111
e Elderly 388-4268
tion 386-6304
Community Health, Welfare,
Educational and Cultural
..... 383-3133
Bureau 383-4424
ntal Centre 388-9832
ished Daily as a Public Service

Sell—386-2121

Bruce Lowther

BUREAU OF USELESS INFORMATION: Friday's answer—Ending a week of odd bits from television, Danny Williams was the character played by Danny Thomas in Make Room for Daddy while Schultzy was Ann B. Davis as Bob Cummings' right-hand girl in their variously-titled series. And Thomas looked better than Davis!

Today's question is a toughie for the weekend. In 1969, **Francine Gottfried** made front pages across North America for several days in a row. Can you remember why? I'll give you two clues: (1) it happened in New York City and (2) 4-25-27. Answer Tuesday.

"Woody Woodpecker, THIS is your life!"

Saturday Highlights

C-8:00 p.m.—Nothing special today and the only regular worth mentioning is All in the Family. Like most regulars, it's into reruns and starts them with Phil Carey as Archie's manly but maybe unmanly pal—12

Saturday Sport

C-1:00 p.m.—The CBC looks at skater Karen Magnussen—6

C-1:00—More U.S. collegiate basketball finals—5

C-1:30—From Richmond, B.C., the first Russian-U.S. track meet in several years—5

C-2:00—The same U.S.-Russia meet—7

C-5:00—NHL hockey: Minnesota at Montreal. A change-up game—5

C-5:00—Florida's Jackie Rogers golf—3

Saturday Movies

C-12:30 noon—Sons of Tassels (1945) youngsters will love it; Peter Lawford, June Lockhart, Donald Crisp. Sort of a junior-grade soaper—4

1:00 p.m.—Maxime (forgettable 1958 French romantic comedy), Charles Boyer, Maurice Morgan. A long way from the Casbah—11

7:15—Fight pollution (kiss inside the law, 1941) and at 8:30, Gangs Inc. (also 1941)—4

C-8:00—The Good, the Bad and the Ugly (violent but very popular 1966 Italian western), Clint Eastwood, Lee Van Cleef, Eli Wallach. It will be the most-talked-about movie today and it isn't the best—6

C-8:30—Suddenly, Single (sweet 1970 romantic comedy), Hal Holbrook, Barbara Rush, Harvey Korman and a nice bit by Margot Kidder—4

C-9:00—What's New, Pussycat? (1965 comedy, raucous and occasionally funny), Peter Sellers, Woody Allen, many luscious ladies—2

9:00—Americanization of Emily (1964 romantic comedy, a bit above good), Julie Andrews, James Garner, Melvyn Douglas, James Coburn—5.

C-9:00—Banacek (new private-eye), George Peppard, many other familiar faces. A hot prospect as a series next fall and may be good—8.

C-9:00—Robinson Crusoe on Mars (fairish 1964 sci-fi), Paul Mantee, Adam West. Only the special effects are worth seeing—11

C-9:00—Quo Vadis (lousy 1953 Biblical spectacle), Robert Taylor, Deborah Kerr, Peter Ustinov, many more some swear by it—12

C-11:00—The Sun Also Rises (poorish 1957 Hemingway), Errol Flynn is great being himself, Tyrone Power, Ava Gardner, Mel Ferrer et al are mostly tedious—7

C-11:20—Banacek (see 9:00)—6

11:30—Morgan (1966 English black comedy), Vanessa Redgrave, David Warner. Not to everyone's taste but still a good film—8

C-11:45—Will Success Spoil Rock Hunter (1957 adman comedy), Tony Randall, Jayne Mansfield, Martin Gabel. Mostly a drag but there's a very funny bit knocking TV commercials—4

● 11:45—Diabolique (1955 dubbed French shocker), Simone Signoret, Vera Clouzot, Paul Meurisse. Hard to take if you're squeamish—5

C-12:05 a.m.—X-15 (only fair 1961 fliers drama), Charles Bronson, Mary Tyler Moore. A soaper of the skies, or, Off We Go Into the Wild Blue Rinse—12.

C-12:15—Splendor in the Grass (good 1961 romantic drama), Natalie Wood, Warren Beatty. Elia Kazan's direction is first rate—2

Saturday Radio

2:00 p.m.—The Metopera is Salome by Richard Strauss, with Leonie Rysanek in the title role—CBU (690).

6:00—Hot Air: Bix Beiderbecke and Bunny Berigan—CBU

8:00—A Toronto orchestra concert. Music by Telemann and Hindemith—CBU

9:00—Victoria Cougars end their Western Canada Hockey League home season against Edmonton—CJVI (1000)

● Recommended choice

Program Schedule for Saturday

Programs subject to last minute changes by stations concerned.

CBUT 2	KOMO 4	KING 5	CHEK 6	KIRO 7	Time	CHAN 8	KCTS 9	KTNT 11	KVOS 12	KTVW 13
	Funky Phantom	Woodpecker		Bugs Bunny	8:00				Bugs Bunny	
	Jackson Five	Pink Panther		J. P. Patches	8:30				Scooby Doo	
	Bewitched	Jetsons		Globetrotters	9:00				Globetrotters	
French Program	Lidsville	Barrier Reef		Hair Bear Bunch	9:30				Hair Bear Bunch	
French Program	Curiosity Shop	Take Giant Step		Pebbles, Bams	10:00	Topic			Pebbles, Bams	
French Program	Curiosity Shop	Take Giant Step		Archie	10:30	Pele's Place			Archie	
French Program	Johnny Quest	Mr. Wizard	Wrestling	Sabrina	11:00	Nice Mix		News (11:15)	Smokey Bear	
French Program	Lancelot Link	Bugaloos	Wrestling	Josie, Pussycats	11:30	Red Fisher		Farm Program	Josie, Pussycats	
Youth Cinema	Amer. Bandstand	Wunda Wunda	Youth Cinema	Monkees	12:00	Mr. Chips		Golden Years	Monkees	
Youth Cinema	Movie	Let's Catch Wish	Youth Cinema	You Are There	12:30	Randall, Hopkirk		Outdoors	You Are There	
Karen Magnusser	Movie	Basketball	Karen Magnussen	Children's Films	1:00	Randall, Hopkirk		Movie	Children's Films	
Track Meet	Movie	Basketball	Track Meet	Children's Films	1:30	I-Spy		Movie	Children's Films	
Track Meet	Movie	Basketball	Track Meet	Track Meet	2:00	I Spy		Movie	Page 12	
Track Meet	Nashville Music	Basketball	Track Meet	Track Meet	2:30	Star Trek		Movie	Outlook	
CBC Tennis	Outdoor Sports	Basketball	CBC Tennis	Track Meet	3:00	Star Trek		Fishing Hole	Farm Show	
CBC Tennis	Pro Bowlers	Basketball	CBC Tennis	Jim Thomas	3:30	Under Attack		Daniel Boone	Huck Finn	
Bugs, Runner	Pro Bowlers	Basketball	Bugs, Runner	Wagon Train	4:00	Under Attack		Daniel Boone	CBS Golf	
Bugs, Runner	Pro Bowlers	Basketball	Bugs, Runner	Wagon Train	4:30	World of Sports		Music Box	CBS Golf	
Hockey	World of Sports	Florida Golf	Hockey	Arnie	5:00	World of Sports		Lloyd Bridges	Dick Van Dyke	
Hockey	World of Sports	Florida Golf	Hockey	News	5:30	World of Sports		Rifleman	Arnie	
Hockey	World of Sports	News	Hockey	News	6:00	Wrestling		Star Trek	News	Country Jamboree
Hockey	News		Hockey	Carol Burnett	6:30	Wrestling		Star Trek	Cade's County	Country Horses
Hockey	Viewpoint	Anything Game	Hockey	Carol Burnett	7:00	Rollin' on River		It Takes a Thief	Cade's County	Horses; Movie
Countrytime	Lawrence Welk	Let's Make Deal	Countrytime	Challenging Sea	7:30	Rollin' on River		It Takes a Thief	Let's Make Deal	Movie
Replay	Lawrence Welk	Emergency	Movie	All in the Family	8:00	Gunsmoke		Perry Mason	All in the Family	Movie
Update	Movie	Emergency	Movie	Mary Tyler Moore	8:30	Gunsmoke		Perry Mason	Bill Cosby	Movie
Movie	Movie	Movie	Movie	Dick Van Dyke	9:00	Movie		Movie	Movie	Movie
Movie	Movie	Movie	Movie	Mission Impos	9:30	Movie		Movie	Movie	Movie
Movie	Sixth Sense	Movie	Movie	Mission Impos	10:00	Movie		Movie	Movie	
Movie	Sixth Sense	Movie	Movie	News	10:30	Movie		Movie	Movie	
News	News	Movie	News, Movie	Movie	11:00	News		Roller Derby	Movie	
News, Orff	News, Movie	News, Movie	Movie	Movie	11:30	Movie		Roller Derby	Movie	
Orff, Movie	Movie	Movie	Movie	Movie	12:00	Movie			Movie	
Movie	Movie	Movie	Movie	Movie	12:30	Movie			Movie	

77 MOTORCYCLES

Your SUZUKI Dealer
FREDERICK MOTORS
DOWNTOWN
Between Douglas and Government Streets at
616 Queens Ave. 383-0825

Why not ride the Winner?
SUZUKI
World Champion
250 cc
400 cc
500 cc
Classes

LOOK AT THIS LIST
LOOK AT THESE PRICES

SUZUKI 50 Mini trail, new $299
SUZUKI 65 Mini trail, new $404
SUZUKI 90 3-speed Trail, new $439
SUZUKI 90 Rover ATV, new $485
SUZUKI 125 5-speed Trail, new $559
SUZUKI 125 8-speed Trail, new $655
SUZUKI 185 5-speed Trail, new $749
SUZUKI 25 Road, 6-speed, new $859
SUZUKI 250 Enduro, new $899
SUZUKI 350 Road, 6-speed, new $949
SUZUKI 380 Road Triple, new $1205
SUZUKI 500 Road-Twin, new $1135
SUZUKI 750 Road Triple, new $1805

DON'T FORGET — Special winter prices and as soon as present stock is sold, A small deposit will hold the model of your choice.

SUZUKI
Exclusively at
FREDERICK MOTORS
DOWNTOWN
616 Queens Ave. 383-0825
Between Douglas and Government Street

SERVICE SPECIAL
For Honda, Yamaha and SUZUKI owners — major engine tune-up and motorcycle servicing, reg. $29.50 spring special $19.75. Includes free pickup and delivery.
FREDERICK MOTORS
The Friendly Men

COMPARE
New YAMAHA mini Enduros 60 cc with lights, speedo etc. Compare at $375
New TRI 650 cc Tiger. Compare at $365
New B.S.A. 650 cc Thunderbolt. Compare at $1265
New YAMAHA 650 cc. Compare at $1445
New Honda 500 cc (only 2500 km). Compare at $1350
EASY — EASY — CREDIT terms. Always quickly arranged through our own firm at
MULLINS MARINE SALES LTD
926 Yates Street
Victoria, B.C. 382-3918
Backed by Vancouver Island's largest M.C. Parts and Workshop facilities

MINIBIKES
Complete units from $139.50. MINI-BIKE KITS in box, complete except motor from $77.77
New TECUMSEH 4 h.p. engines. Special $89.95
BRIGGS-STRATTON Engines from $94.65
Albees tires, sprockets, clutches, cables, torque converters, chains, connectors, controls, etc. etc.
VIC LAWNMOWER HOSPITAL
834 Johnson 386-8338

FOR SALE: 1971 HONDA SL 1,100 miles, excellent condition. Best offer includes helmet. Phone Brian 383-7771 after 7

1969 BSA 650 IMMACULATE CONdition, low mileage, 6" extended forks, with lots of chrome, $995 or swap for car. 385-4187.

1969 NORTON COMMANDO 750 racing trans., rebuilt engine, Immaculate condition, $1,300 or best offer. 384-7003

BSA 750 ROCKET 3, EXCELlent shape. Offers? Student must sell. 388-4803

1970 YAMAHA 250 ENDURO bike trailer. Call after 6 p.m. 385-2281

1969 TRIUMPH TRIPLE 750 cc. Good condition. Best offer. 385-2589

250 CC SUZUKI SCRAMBLER 2 years old, 2,600 miles. Like new condition. 384-8371

HONDA 305, 68, NEEDS WORK $300. 387-8626. Phone after 4 p.m. only

1970 YAMAHA 100 TWIN, GOOD condition, $350 or best offer. Phone 385-8001

1960 HONDA 50, EXCELLENT condition. 478-7690.

65 HONDA 90, PERFECT SHAPE. $150 or offer. 592-6923.

URGENT, MUST SELL NEW Honda 450. 592-0613. Can finance.

HONDA 70 TRAIL BIKE, GOOD condition, $325. 592-0835.

1969 YAMAHA 250 ENDURO. Phone 478-2286.

78 BICYCLES

10-SPEEDS
ELIMINATOR— $79.95 $10 dn. $4 mo.
PIONEER— $89.95 $10 dn. $5 mo.
MONSHEE DE LUXE— $99.95 $10 dn. $5 mo.
B.R.C. DE LUXE— $99.95 $10 dn. $5 mo.
HANDMADE FRENCH GITANE
APACHE $125 $15 dn. $6 mo.
DE LUXE $135 $15 dn. $6 mo.
Terms on approved credit
YEAR WARRANTY on all units
—All payments up to 2 years.
Vancouver Island's largest 10-speed selection (over 500 in stock).
MULLINS MARINE SALES LTD
925 Yates St. 382-1928

BE WISE — buy a quality "Name" brand 10-speed — it pays in the long run.
ROBINSON'S
SALES 385-3429 SERVICE
Serving Vancouver Island for 40 years

GORDON'S SPORTING GOODS
1030 Hillside 382-5815
Still have 10-spd., 5-spd., 3-spd and coaster bikes at last year prices. Full line of parts and accessories for any make. Trades welcome, terms available. Good reasonable repair service for all bikes.

RUSS HAY BICYCLE SHOP
Largest Selection of Quality Bikes on the Island
ACCESSORIES — REPAIRS
Terms Available
2542 Government 384-4722

ROYAL OAK SPORTING GOODS
Bikes for all, large or small.
—TRADE-INS WELCOME
No down payments, low monthly payments to approved credit. 1-day repair service.
Royal Oak Shopping Centre
SAVE UP TO $24 ON BRAND new deluxe 10-speeds, no overhead, lower cost, 4 colors, 2 sizes, $85. 1 year warranty, free delivery. Aquarius Enterprises, 592-7498.

36 BUSINESS SERVICES AND DIRECTORS

Contractors

INSULATED STUCCO
Patios, additions, dormers, carports, second stories.
384-0797

Alterations — Repairs — Cabinets
WILLIAMS, BRAY AND WILLIAMS LTD.
653 CORMORANT ST. 386-7741

FARMER CONSTRUCTION
Design — Renovations
388-5112

WHEN YOU PLAN TO HAVE AN addition, a house, or a building, phone Alright Builders. 479-1160

BRICK, STONE, SLATE, DRAINS and cement. Phone Sam Henson 592-0395

CUSTOM HOMES, COTTAGES, additions, repairs. Carl Grover 479-7674

G. E. CONSTRUCTION LTD.
Reno — Alterations

Delivery and Transfer

WILL DO ANYTHING, TRANSPORT A TRUCK. Reasonable. Free phone 658-8357

Drain Tile Service

WORKMANSHIP GUARANTEED drain tiles, down pipes, eaves. Repair, replace. 383-9680

Draperies

DEL INTERIORS AND MODERnizing. 1506 Russel St. 382-2151

Dressmaking

BRIDAL RENTALS, FORMALS, costumes, dressmaking. 28 Burnside W. 385-1542. Fashion Craft Shop

ANNS DRESSMAKING AND DESIGNING. Alterations, remodelling, reasonable. 386-9466

JUNE'S DRESSMAKING
935 382-0480 Res. 382-2774

Drywall

TEXTURED CEILINGS FROM $15 up. Also boarding and taping. No job too small. John, 658-8910

Electrical Contractors

RESIDENTIAL REWIRING — Electric heating, appliances installed. Hydro financing.
BUCKLE ELECTRIC
479-3941 385-8082

McCOY ELECTRIC
New and Older Homes
Rewiring Expert—Electric Heating
386-0822 or 479-7561 Eves.

OLDER HOMES REWIRED — NO down payment. We finance through B.C. Hydro Plan.
EDDYS ELECTRIC — 385-7666

Excavating

BACKHOE, FRONT END loader, excavating for septic tanks, sewer systems, driveways etc. 656-3214

Fencing

MAIN — NO FENCING
Free Estimate
SIMPSONS-SEARS
388-9111

CHAIN LINK FENCING
D.D.P. ENTERPRISES — 385-3[illegible]

PACIFIC FENCING 592-4[illegible]
Green Block—Chain link—Wood

Floor Sanding

JIM DUNCAN
Floor sanding and finishing, new or old floors, experienced workmanship. 386-1509

FLOOR SANDING. FREE ESTimates. 1950 Prices prices. 656-4795 after 6

Furniture Refinishing

BEDROOM, DINING ROOM suites. Pianos like new. 384-5521. Alpha Finishers Ltd. Eves 479-3510

Gardening

A. G. PERSONAL CLEANUP
Garden and lawn maintenance. Professional pruning, fruit trees and shrubs. Monthly maintenance and lawn mowing. Contracts invited. Please phone 479-4067 after 6 or 388-5717 anytime.

HARVEY'S GARDEN SERVICE
new lawns, all types lawn care, cleanup, rototilling, aerating, power rake, garden maintenance. Fully insured. Experienced Chinese gardener. 479-7078

LAWN CARE SERVICE
Contract mowing. Power rake or aerating. Fertilizer spreading. Rototilling (small machine).
GARDEN CITY SPRINKLERS
Day 383-4124 Nights 479-7225

LICENSED GARDENER
Clean-up. Pruning etc. Gardening by contract, call after 5
G. Barta 479-3900

PACIFIC LAWN CARE. POWER raking, aerating, sterilizing. Contract maintenance. Free estimates. 479-3867 day or evening

KEN'S LAWN AND GARDEN care, complete garden service. 479-3773

VAN HUET GARDEN MAINTEnance, aerating, lawn care, clean up, etc. power raking. 383-8560

GARDEN CLEAN-UP. MAINTEnance, pruning, planting, redesign, landscaping, etc. 382-0201

Gutter Cleaning and Repairs

5" CONTINUOUS ALUMINUM Gutter
In Baked Enamel
"Make no mistake, insist guys you pay no more!" Takes care of itself for 20 years.
B. C. Aluminum 479-3232

GUTTERING
Use our 20-year guaranteed white aluminum guttering.
SIMPSONS-SEARS
388-9111

— SKYLINE —
Seamless Metal Gutters Ltd.
Aluminum 5" continuous gutters. Free estimates 382-8807

Home Improvements

VICTORIA HOME SERVICES
PHONE 388-9289
Cleaning and sealing Gutters
Painting, General maintenance.

CUSTOM DESIGN IN ORNAMENtal iron, gates and railings. Free estimates. 652-2434.

VICTORIA HOME SERVICES
Cleaning and sealing Gutters
Painting. 388-9289

Landscaping

TEAM 80
Co-operated landscaping architects design-contracting-supervising. Drawings, planting, materials with no obligation. Phone 658-5402

PARKER LANDSCAPING
Lawns, Sod, Terms. 382-8322

36 BUSINESS SERVICES AND DIRECTORS

Cement

P. AND M. CEMENT FINISHING. Concrete placing and finishing. Commercial and Residential. All types. 479-5354

DEGENDT-BIRKETT
All types concrete work. Concrete cutting.
388-6950 383-5029

WEST COAST CEMENT FIN. All types of cement work, commercial and residential. Free estimates. 383-5715, anytime

DRAINS — CEMENT — SEWERS
384-8306 Frank Polliano 383-3495

Cleanup Service

LET ME CLEAN YOUR YARD, basement, garage and attic for the usuable articles or bottles or anything you wish to pay me with. I also do excellent gardening, landscaping, tree and hedge trimming. Car removal, house painting, roofing, and general maintenance. Gutter work, residential and commercial daily and weekly disposal service. Also will buy any article of use. Will move anything anywhere for very low fee. No charge for distance. Call "Ollie." 385-1661.

$5 MINIMUM CHARGE
Young men with trucks will do yards, basements, composts etc. Roto-tilling, free removal and moving. Very reasonable — free estimates.
Rick O'Dell, 384-6111, 479-2858
Servewell Services

NO CHARGE AND UP
Two young responsible men have large truck. Basement, attics, composts, etc. Very reasonable. Butch, 386-7434 daytime, 386-9215 evenings.

SPEED CLEANUP
Yards, gardens, basements, moving, hauling, anything, anywhere, anytime. Very reasonable. Telephone 658-8357

BACKYARD AND BASEMENT Clean-up. Reasonable. Free estimates. 388-4678

36 BUSINESS SERVICES AND DIRECTORS

Cleanup Service

HAVE LARGE TRUCK, WILL CLEAN basements, attics, composts. Gardening and any work you wish done. Very reasonable. Tornado Clean-up. 388-6049

PROMPT AND EFFICIENT clean-up service. Basements, composts, miscellaneous debris. Call Larry, 385-1931.

FREE ESTIMATES
Hauling, clean up yards, basements and repair work. Allan Henson, 386-9618 Anytime.

HAVE TRUCK, CLEAN-UP SERvice and general hauling. 479-8040 after 5.

RUBBISH HAULED AWAY. I have a commercial vacuum cleaner. 382-9380.

Contractors

SIMPSONS-SEARS
CITATION
KITCHEN CABINETS
Let our planning and design experts plan your "Dream Kitchen." Superbly crafted cabinets in textured hardwood finishes. Phone for free no obligation estimate. When you remodel rely on the experts at
SIMPSONS-SEARS
388-9111

W. CAMPBELL LTD.
General Contractors
Building Consultants
479-3904

NAVCO INDUSTRIES
Build — Repair — Remodel
All grades interior and exterior
386-9930

36 BUSINESS SERVICES AND DIRECTORS

Landscaping

SALEM GROWERS LTD
Landscaping
Garden Renovation
Bank Financing
652-2973 652-3318

HARVEY'S LANDSCAPING. Plan ahead for spring now! Free estimate for new lawns, rototilling, new design, etc. Experienced Chinese landscaper. 479-7078.

R. JACKSON LANDSCAPING. Complete landscaping service. 656-2818.

VAN VEEN LANDSCAPING. Natural stone work, rearranging shrubs, designs, etc. 386-1541

Masonry

JOSE MARTINS STONE MASON and cement finisher. Phone 384-3978.

FIREPLACES AND REPAIRS. Tile, slate, marble, brick and stone work. Spikes Masonry 479-7348.

FIREPLACES, CHIMNEYS AND repairs. Ron Henson—478-4552.

BENITO BROS. MASONRY AND stonework. 386-0649. 385-7886.

Moving

APARTMENT MOVING. Van and experienced men. $12 an hour. Insured. 7 days per week. Save Mac Moving. 382-3146

SERVEWELL SERVICES
Rick O'Dell
384-6111 479-2858

FURNITURE MOVING, HAULing anything, anywhere, anytime. Reasonable. Telephone 658-8357

BISSON'S MOVING AND Storage. Furniture and appliance moving specialists. Phone 384-6442

Painters and Decorators

SVENDS PAINTING
Costs so little
Guarantees so much
Why not phone us
479-3035

ISLAND DECORATORS
Painters Papermangers
Spray Painters
Plaster Repairs
Convenient Time Payments
383-9059 Eves. 382-1479

CLARK AND PATTISON PAINTING CONTRACTORS LTD.
Brush or spray. Papermangers. Texture and vinyl work. Will do all or part of any job. Paint store. BAPCO, GENERAL and PRATT AND LAMBERT paints, and ten tails of all painters equipment. 656-1[illegible] Phone 384-0443 760 Bay

TED HILL TOUT
A complete decorating service. Interior and exterior — spray or brush — papering — store — terms. For careful work at reasonable prices, please call 598-4012

BROTHERS PAINTING AND DECORATING
Free estimates. Consultant. All types of painting. All types of papering. Commercial, farm, residential. Lowest rates. Terms. Work guaranteed. 383-8112

WEBB AND SON
Paperhanging, painting. Quick, clean, reliable. Fully qualified workmanship. 30 years experience. Victoria. Terms if desired.

PAINTING AND DECORATING. Reasonable rates. Work guaranteed. Terms. 382-7885. 479-[illegible]

QUALIFIED DUTCH PAINTER AND PAPER HANGER
CARL ANDRIESSEN 592-4033

EXTERIOR AND INTERIOR. Special low prices. For clean job. Phone Douglas 477-5207.

DID YOU KNOW YOU CAN GET experienced, reliable tradesmen at low cost? 384-3434, 478-1254

WIDOWS, PENSIONERS interior, exterior. Airless spray. 592-3490.

PAINTING, DECORATING, INTErior and exterior. Free estimates. Reasonable rates. 386-3402.

PAPER HANGING, PAINTING. Tommy Harker. 383-2474

SCANDINAVIAN
Painters and Decorators 382-0713

Plasterers

THE WAY PLASTERING LTD
Quality work, keen prices. Free estimates. Anything your order. Phone 383-3833

FRED BLANCHARD AND SONS
Plaster, stucco, drywall. Repairs our specialty.
656-3638 656-4556

STUCCO, DRYWALL AND partition. Granite finish. Olson, 382-0297 after 5 p.m.

STUCCOING, PLASTERING. Alterations. Reasonable. 479-4779.

Plumbing and Heating

STUART REID PLUMBING AND Heating Ltd. Plumbing and Heating. Renovations and construction. Free estimates. 382-0543

S and M PLUMBING
New Work
Alterations Repairs
479-1312 Reasonable 383-9513

PLUMBING AND HEATING REpairs, new and old work. Save this Ad for 5% discount. 383-0792

S. H. BRUAN. 382-2747
Repairs. Remodelling — New Work

Roofing and Siding

SIMPSONS-SEARS
ASPHALT SHINGLES
Supplied — Installed
Ask about our exclusive heavy duty 250-lb. Superlock.
15-year guarantee.
SIMPSONS-SEARS
Roofing Materials
388-9111, Local 261.

ROOFING, REPAIR, REPLACE, carports, renovations. Phone Paul 383-9680.

PARKER JOHNSTON LTD.
1314 Broad Street 382-9181
Roofing, insulation, Eavestroughs. "Our experienced workmanship to stand the test"

Tailors

ALTERATIONS
REMODEL — RESTYLE
Suits, slacks, coats.
BRITISH CUSTOM TAILORS
1311 Blanshard 383-2632

ALTERATIONS, REMODELLING. Harold Lunde, Highlander Men's Wear, 755 Yates. 383-5412.

36 BUSINESS SERVICES AND DIRECTORS

Tree Service

MT. VIEW TREE SERVICE
You have tried the rest
Now try the best
Everything in Trees
479-3873 Estimates — Insured

HOUSTON TREE SERVICE
Insured. Reasonable rates. Free estimates. 388-9515.

Upholstery

FURNITURE RE-UPHOLSTERY. For samples and free estimates in your home call J. Worden or G. Hodgson 382-5113. Standard Furniture 737 Yates

— DANISH UPHOLSTERY —
Estimates — Delivery — Pickups
FREE
Phone 652-5911 Anytime

FURNITURE RE-UPHOLSTERY. 25 years experience. Satisfaction guaranteed. 479-4578

38 TRAVEL

CENTRAL CHARTER FLIGHT INFORMATION
Year round continuous charters to Britain and most European countries. Relative flights. Charter flights organized and arranged in detail. Contact your group organizer.
FOUR SEASONS TRAVEL, a division of Pacific Rim Travel Ltd., 1175 Douglas Building, 620 View, 384-7108, 24-hour answering service.

VICTORIA'S FIRST CHARTER FLIGHT INFORMATION OFFICE
CHARTER FLIGHT CONSULTANTS
Mr. Marlow Bald, A. Group
640 Fort St. 386-7483

BE SURE — BEFORE YOU CHARTER
ENQUIRE YOUR RELIABLE BONDED AGENT
BURRITT TRAVEL LTD.
655 YATES 386-6423

CHARTERS
CHARTERS
and more
CHARTERS
Lowest price, best money value, contact
BUDGET TRAVEL LTD.
641 JOHNSON 384-7121

CHARTER FLIGHT
Information Centre
Listings of all charter flights. One-way flights to and from Europe. Also relative flights from Europe to Vancouver return.
Contact: Vancouver 687-2321 or Suite 1105, 736 Granville St., Vancouver, B.C.

CHARTER FLIGHTS
England, Scotland, Frankfurt and Amsterdam — 30
Israel, East Africa, South Africa
For information for 72 days, Dave Abbott 658-5469 eves. 384-5233 days.

1972 CHARTER FLIGHT LIST
Below $79 all inclusive
PICADILLY TRAVEL
700 Broughton 386-3014

YOUTH FARES TO LONDON
TRAVELWORLD 382-3121

39 PERSONALS

TO MAGDALENE HOLLAND. TAKE NOTICE that the Children's Aid Society of Victoria, B.C., is applying to the Provincial Court of British Columbia (Family Division) on the 6th day of April, 1972, at two P.M. in Victoria, B.C., to have Martin Holland, Pernell Holland and Sherman Holland committed to its custody. If you do not appear at the hearing an order may be granted in your absence. If you wish to make any representations to the Court or wish any further information please write to: The Clerk, Provincial Court of British Columbia (Family Division), 2020 Cameron Street, Victoria, B.C.

GENTLEMAN, 48, CONSIDERED to be average in every respect. Humorous and good natured, have boat and car and steady job. No encumbrances. Financially comfortable etc. Would be extremely pleased to meet a reasonable, attractive petite, neat appearing, fun-loving lady between 35 and 45 for general outings. Contact Victoria Press, Box 217

ATTRACTIVE WIDOW, 55, NICE home, interested in outdoors, sports, dancing, etc. Very honest and sincere, would like to meet widower in same category for companionship. Victoria Press, Box 255

TAKE NOTICE THAT I, STANley Earle Halloran, will not be responsible for any debts incurred in my name after this date by any person other than myself. Dated March 17, 1972. Stanley E. Halloran

FROM AND AFTER THIS DATE I, Denis Rene Van Raes of

80 BOATS AND MARINE

P—E—A—R—S—O—N
World of Pleasure
MARINE DIVISION

COBRA — CHRYSLER
BOATS—TRAILERS—MOTORS
CARS—CAMPERS—TRUCKS

BROWSE ABOUT
See one of the largest indoor showrooms on the Island.

FEATURING:
Chrysler outboards — EZ loader trailers — 15' to 22' Cobra Family boats — Yamaha outboards — Berkeley Jets — 14 to 18 ft. Cobra SS ski boats — Waukesha I-O's — Cobra trailers — Volvo I-O's — Waukesha Jets — Roadrunner trailers — OMC I-O's — Jacuzzi Jets — Princecraft aluminum dinghies — sailboats — cruisers to 42 ft. — Marine accessories.
If it's not on view
Ask for it!

Used B—O—A—T—S Used
SPECIAL DISCOUNTS
a limited supply
$100 to $695.

ALL TRADES WELCOME

EASY INSTANT CREDIT
Bank Terms Available
Every Budget Consideration

P—E—A—R—S—O—N
"World of Pleasure"
MARINE DIVISION
3388 Douglas — 382-2222
9 to 9 — Sat. 'til 5:30
"Next to Red Lion"

GIBSON POWERCRAFT CENTRE LTD.

IMMACULATE TRADE-IN UNIT
14-ft. MARLIN WHALER c-w 20-H.P. Viking '71 model and 400-lb. Sears Trailer
PACKAGE PRICE, $1195

A STEAL
15' SANGSTERCRAFT, c-w convertible top and cover. Needs a little tidying up.
SPECIAL $695

USED OUTBOARDS
2-h.p. Johnson '71 $135
9½-h.p. Johnson '70 $395
33-h.p. Johnson, manual, '70, long $475
40-h.p. Johnson, manual, '64, long $375
40-h.p. Johnson, elec., '64, long $375
45-h.p. Chrysler, '67, elec., w-con-trols $495

SALES and SERVICE for Johnson Outboards OMC, Volvo Penta, and Mercruiser Stern Drives.
Hourston Glascraft
K and C Thermoglass
"It's the service that sets us apart"
382-8291
7520 Govt. (Near Bay St.)
(Formerly Coast Power Machines)

IN STOCK NOW
DOUBLE EAGLE Fibreglass Boats
—14', 16', and 17' Deep Vees in stock
—hand laid construction
—all foam filled
Full range of MERCURY outboards and E-Z LOAD trailers
E.G. 16-ft. DEEP VEE de luxe sleeperette seats, mechanical steering, Skiff-type Windshield, full electric with generator, 50-h.p. MERCURY controls, battery, box, 1450-lb. E-Z trailer. Package price only $2995
EASY — EASY TERMS available

COMPARE NOW AT
MULLINS MARINE SALES LTD.
925 Yates Street
Victoria, B.C. 382-1928

ORIGIN DESIGNS ASSOCIATES LTD.
660 Discovery 384-7752
Boats, Marine design, floats, Geodesic and Polyhedronal systems

ATTENTION BOAT BUILDERS!
Best Prices on
FIBREGLASS MATERIALS
Resin $6.40 Gallon
Complete 8' fibreglas dinghy $167
and other boats
FORD VAN TOP
OPEN SATURDAYS

EVERYTHING MARINE at
BOSUN'S OF VICTORIA
Life jackets, stainless steel bolts and screws, rope, wire, blocks, flags, compasses, books, stoves, Brolite paints and varnishes, pumps, hose, Dunlop boots, Inflatible dinghys, Sportyaks, sinks, lights, anchors, chain, and a boat-load more at
BOSUN'S LOCKER
583 Johnson 386-1308

PARKING PROBLEM?
Did you know that when making a purchase we will validate your Parking Ticket for any City Parkade. Nearest Parkade, 575 Yates.
SHIP CHANDLERS (McQUADES)
1252 Wharf 383-1141

ALMOST NEW SEAGULL
10 H.P. SILVER CENTURY. RAN 1 HR. NEW COST $285. First offer over $190 TAKES IT LONG SHAFT MODEL.
JOHN BISHOP 479-1667
RES. 656-2308

FIBREGLASS MATERIALS
Resin — $6.95 Gallon
Cloth — Acetone, matting
PELAGIC PACIFIC IND LTD
4 Huron St. 386-1811

SPENCER 31 SLOOP TO ANY stage of construction, starting at $3,515. Philbrooks Shipyards Ltd. 2324 Harbour Rd., Sidney. 656-1157.

17' CHRISCRAFT SPEED BOAT, inboard, Buick V-8 marine transmission, 18' Dolphin cabin boat with trailers. 656-4316.

COUGAR CUSTOM BOATS, 16'6" California styled jeep V. Outboard ski boats. 312 Trans-Canada Highway, Duncan. 748-8925.

THE GENUINE SPORTSPAL canoe in stock, 12 ft., $269; 14 ft., $310.
JEUNE BROS.
Victoria and Nanaimo

FIBREGLASS CANOES
The Best for Less
PRODESTO MARINE
546 Brookleigh Rd. 658-5271

AL'S BOAT TRAILERS
Custom built trailers at a very reasonable price
383-8233 214 Dundas

HAIDA 26 SLOOP. EXCELLENT condition, ready for family cruising, seats 4. $9,100. Vancouver, 926-1964 collect evenings.

CANVAS BOAT DECKING
up to 9' WIDE
VICTORIA TENT and AWNING
831 Fisgard St. 382-5215

JENKIN'S MARINE
Boat building, repairs, renovation fibreglassing, etc.
479-2244 479-6038 eves.

BOATS, MOTORS, TRAILERS
Sales — Parts — Service
ALL BAY MARINA
656-3167 Sidney, B.C.

MARINER MARINE POWER LTD.
Chris-craft, Universal, Owens
383-6582 21 Cadillac Ave.

PETE'S TENT AND AWNING, boat covers and upholstery. Call 383-8959.

26' DIESEL CABIN CRUISER new engine. Box 1148 Fulford Harbour, B.C.

CAL 20, COMPLETE WITH motor, dinghy, and many other extras. $4,000. 656-2497.

STEREO SYSTEM, MARINE Corona Stereo, 2340 Douglas Street. 388-5311.

WANTED, USED OUTBOARDS, any make or condition. Gordon. 386-8424.

36' WEST COAST TROLLER, Calvern, fully equipped. 642-5132 evenings.

8' NEW PRAM DINGHY, PLYwood, fibreglass seams, $65. 478-2548.

19' MONK DESIGN CABIN BOAT, Johnson engine. Ideal for family or fishing. 478-3584.

1968 32-FT. CHRIS CRAFT, TWIN screws, sleeps 6, excellent condition. Phone 753-1656 Nanaimo.

80 BOATS AND MARINE

M M M M M M M M M M
MERCURY MARINE

FIBERFORM BOATS
10' to 28'

14' FIBREFORM "Delta" with foam flotation, mechanical steering, '72 Mercury 20 H.P. and controls. Roadrunner trailer.
Package Price $1888

16' FIBERFORM "Columbia" with foam flotation, mechanical steering, 15 gal. built-in gas tank, complete convertible top, '72 Mercury 40 H.P. and controls. Roadrunner trailer.
Package Price $2688

28' FIBERFORM
"ARRIVING SOON"
OTHER MODELS
of 21' and 24'
NOW ON DISPLAY

OPEN Friday Night
'TIL 9 P.M.

MERC OUTBOARDS
4 H.P. TO 140 H.P.

MERCURY MARINE
SALES and SERVICE
Cloverdale and Oak
385-1457

M M M M M M M M M M
NATIONAL BOAT SALES

SAIL
30' Cruising sloop, all fibreglas, custom interior, inboard auxiliary, demo priced.
26' Cruising-racing sloop, new, 6' headroom, full inventory $12,200.
26' Rawson, re-po priced $8,000.
21' Vivacity, very full inventory $5,750.

POWER
32' Twin diesel tri-cabin $27,000.
25' Fairliner, immaculate, $7,250.
25' Bertram, luxury equipped, $20,000.
18' Thermoglas, 180-h.p. Volvo, $3,500.

And Many More
NEW
GRAMPIAN 23', 26', 30' sloops.
GRAND BANKS, diesel cruisers.
DOUGLAS 22' sloop
DOUGLAS 32' sloop or Yawl

NATIONAL PROPERTIES LTD.
Marine Division
AND GEOFF SIMPSON
2270 Harbour Rd., Sidney, B.C.
656-1212 or 383-1233 (24 hrs.)

CANOE COVE MARINA
Yacht Brokerage
Sidney, B.C. 656-3915

29 ft. ALCAN houseboat, 6 sleeper, inboard-outboard power, well equipped, excellent condition. $13,950

40 ft. 1971 CHRISCRAFT Sea-trake, twin V-8 engines, special enclosed bridge model. $26,950

16 ft. TOLLY express cruiser, hardtop, sleeps 6, twin V-8 power, fully equipped $24,950

Special rebuilt 130 h.p. 6 cylinder PERKINS DIESEL, less gear, t.w. cooling $1850

VAN ISLE MARINA
A SAILOR'S DREAM

30 ft. ALBERG, 30 H.P. Univ. bow and stern pulpits, life lines, full sail inventory, interior trimmed in teak, ready for racing or cruising. Please phone for appointment to view $15,500

34 ft. CANOE COVE mahogany planked hull with practically brand new engine. Very specious boat in first class condition, sleeps 6 in real comfort and lots of head room. This is a beauty and the price is right. Shown by appointment. Asking $16,500

33 ft. OLDER CRUISER with Command Bridge and dual controls. Very large salon and living quarters. If you are looking for an older boat you can be proud to own, come and have a look, full price $12,500

We have a real luxury 46 ft. Bridge Deck Cruiser. You could make your dream come true and go around the world. G.M. Diesel Eng. and electrical refrigeration, completely equipped in every respect. Boat is old but spotless condition.

If you want a small cruiser for starting out, or if you are thinking of a larger boat than you now have — this is it! 25 ft. Owens Flagship Cruiser, only 200 hours on engine, sleeps 5 and extra-ordinarily large cockpit. Great family fishing, cruising or fun boat, only $7,000

We have several other boats big and small. Now is the time to get ready for the boating season just ahead. Come on out and ask for Steve Wurster or Jack Falkins, they will be glad to help.

VAN ISLE MARINA LTD.
Tsehum Harbour Sidney, B.C.
656-1138 P.O. Box 2130

OAK BAY MARINE SALES AND SERVICE
"VICTORIA'S QUALITY SEA-CRAFT CENTRE"
ON-DISPLAY NOW
24 ft. CORONET family sedan, built by Danish craftsmen. The hull, hand laid fibreglass with beautifully appointed teak interior, combined with superior performance from an advanced Deep V hull, makes it one of the truly great boats available in the world today.

INTRODUCTORY SPECIALS
18 ft. STARCRAFT cabin cruiser with speedometer, compass, windshield wiper, built-in gas tank, lounge seat, mechanical steering, full camper top, complete safety package. 1972 30 h.p. Evinrude AND Shoreline Trailer PACKAGE PRICE $5295

14 ft. GREW RUNABOUT, a little beauty, built to traditional Grew standards, with 25 h.p. Evinrude with remote controls and Shoreline trailer. WEEKEND PRICE $1875

USED BOATS
We have a large inventory of quality used and brokerage boats to choose from.
Come and see us this weekend.

CHARTERS AND SAILING SCHOOL
Learn to sail with ease and safety, on the beautiful 72' ketch under the personal guidance of one of our best sailing skippers, Mr. Ralph Higgins. Phone us about all the activities we offer to the beginner and seasoned sailor.
Now open 7 days a week
598-3393

15' OLD STYLE FIBREGLAS boat. Good freeboard, canopy. Excellent for family fun, skiing, fishing. 1964 40 h.p. Johnson manual motor. Variable pitch prop plus extra props. 2 lifejackets, rod holders. Road Runner trailer, extra wheels. $650. Call Sunday after 10 a.m. 598-3804.

CRUISE UPPER GULF ISLANDS starting from the centre of this beautiful unspoilt area of islands, beaches, swimming and fishing. Bare boat charters. Mainly sail. Write Comox Bay Yachts and Charters, Box 1222, Comox, B.C.

12' BOAT, THORNES TRAILER, 15 h.p. Johnson outboard. 598-1543.

2 & 1 BRANDLMAYR CABIN cruiser, boat house kept. Any reasonable offer accepted. 479-6842.

WILL TRADE $8,000 EQUITY IN near new home, near Mill Bay for good 20-30 ft. cabin cruiser. 743-9757.

M.V. HORNBY MAID, 37½' 10-3-4, Class A licence, full electronics, combination gillnet-troll. Hydraulic steering pilot. 384-8516, 2 days only.

HARBOUR MACHINE LTD.
CRUSADER MARINE ENGINES
— and parts now in stock —
383-6555 31 Erie St.

18' 6" CABIN BOAT HEADS, can be seen at Pedder Bay Glad I-M. Open for offers. 478-5180.

WANTED: APPROXIMATELY 13' light boat trailer, small wheels. 479-1880.

14' CLINKER CABIN INBOARD, attractive, sturdy. In water at Oak Bay. $215. 385-8992.

10' METAL BOAT. $50. 3½ H.P. Viking outboard, never used. $120. 477-3668.

DINGHY WANTED
Hornston Glascraft 8'2", Fibreglass, in good condition. 385-0520.

1964 26' CHRISCRAFT CAVALIER, completely equipped. $9900. 656-3151 or 656-3123.

10-SPEED RALEIGH GRAND Prix, like new, many extras. 385-3045.

LIKE NEW, 3-SPEED MUSTANG. Ph. 656-4269.

MEN'S BRC 10-SPEED DELUXE, barely used. 580. 384-0049.

BOYS' 24" CCM $75. 478-7263.

3-SPEED RALEIGH, EXcellent condition. $35. 384-8761.

24' BRANDLMAYR DESIGN, many extras. $3,995. 477-1963.

ENTERPRISE SAILBOAT, AS new. $795 or offers. 592-1773.

GOOD HEAVY-DUTY BOAT winch. Non-electric. $50. 656-2957.

12 FT. PLYWOOD BOAT, GOOD boat for fishing. $50. 598-3865.

LONG-SHAFT SEAGULL, 40 plus. $110. Good condition. 385-8992.

10' FIBREGLASS BOAT, 1969 9.2 motor, $350. 478-5180.

92 SPORTING GOODS

ANTIQUES: 44 Colt percussion, $350; 45 Colt Peacemaker, $350; 45 Colt D.A., $125; Win. 236 U.S.N., $150.

HANDGUNS: 9 mm Luger, $110; 8 mm Lebel, $59; Astra 27, 38, $54; Colt 32 auto., $59; 357 Saver, $89; 22 Ruger A, $64; 455 S-W, $49; 36 Cap. Ball, $59.

RIFLES: 30-06 Browning auto. IV, $535; Kentucky 44, $149; 30-06 Mannlicher, $199; 308 Browning Lever, $179; 308 P. Hale xx, $129.

SHOTGUNS: Schmidt drilling 16x9.3, $195; 12 D. Cost, $99; 20 D. Faisan, $89; 410 dble., $49; 22-20 Sav., $69; 12 Martin D. Eng., $199.

INTEREST FREE LAY-A-WAY
ROBINSON'S
1307 Broad 385-3429

Crystal Pool
Register Now for Scuba Diving Lessons
Next NAUI certified course begins Monday, March 27. For further information please call Mr. Young, 383-2522.

SEWN SEAMS
White's wet suits. Finest in Canada. Scuba Shop, 832 Fisgard St.

COLT FRONTIER 6 SHOOTER and 44-40 Winchester S.R. carbine, $345. 382-9850.

LADY'S COMPLETE SET GOLF clubs. Like new. 479-7830.

92 SPORTING GOODS

ARCHERS!
New shipment — top value hunting bows — glass and aluminum hunting arrows. $26.95 and $29.95 doz.
ROBINSON'S
307 Broad St. 385-3429

ROYAL OAK SPORTING GOODS
SAANICH LACROSSE HEADQUARTERS
CLEARANCE
Hockey Sticks and Skates
20% OFF
ROYAL OAK SHOPPING CENTRE

SAVAGE 338 MAGNUM (LEFT hand bolt) Bushnell 2.5-8X scope with reloader and components and case. Offers. Rick at 598-3212 days or 598-2496 nights.

AQUAKNOX DIVE CENTRE OFfering NAUI scuba course, starting March 19. 386-2525 for further information.

GORDON'S SPORTING GOODS
1030 Hillside 382-5815
GUNS
BUY — SELL — TRADE
BROWNING 376 AUTO WITH Bushnell 4 power Command Post scope, 479-3334.

SCUBA DIVING COURSES, $40; starting March 30. Dan's Diving Den, 478-2414 evenings.

RAY'S SPORTS CENTRE
Lacrosse Equipment Centre
1692 Douglas 385-6312

WANTED: WILL PAY CASH FOR guns, rifles, pistols, ammo and swords. 383-6224.

WEIGHT LIFTING EQUIPMENT, 1 large and 1 small set. 384-0885.

93 CAMERAS, SUPPLIES AND PHOTO FINISHING

USED CAMERAS
—all with 90-day guarantee—
PATHE 16 mm movie camera, 8 to 80 E.P.S. variable shutter, backwind, bright reflex viewing, 25 mm and 75 mm lenses. A top quality professional camera. Electric Eye used price $495.00

BOLEX P4 8 mm movie camera—Automatic or manual exposure 4 to 1-5 Som berthiot zoom lens with reflex viewing and full frame rangefinder — variable filming speeds and variable shutter with backwind — a beautiful camera for the film making enthusiast — with hard leather carrying case. Electric Eye used price $125.00

ROYAL — 49 mm set of close up lenses — to fit Pentax, etc. Electric Eye used price $7.00

ZEISS rangefinder camera 35 mm used $25.00
KODAK Pony 135 used $15.00
MAMIYA 35 — 2 backs used $60.00
GAF automatic super 8 movie camera used $20.00
SUPER TAKUMAR 135 telephoto for Pentax used $80.00
OLYMPUS wide 35 mm used $35.00
ZEISS super dynarod 90 mm tele — for Icarex used $78.00
Rollei B 35 used $85.00
Konica 35 used $35.00
Spiratone 85 mm f1.9 tele used $35.00
Piesker 135 mm f2.8 tele used $28.00
Canon FL 100 mm f3.5 tele used $50.00
Zeiss Contessa L camera — color pantar lens used $35.00
Minolta — 35 camera — focal plane shutter used $55.00
Bell and Howell super 8 4 to 1 zoom used $60.00
Kalemar 2¼ reflex, 2 lenses, close up tubes used $150.00
Yashica 635 2¼ and 35 mm, camera used $60.00
Yashica C — 2¼ TLR O-Haneled shutter used $50.00
Mamiya C-3 — 80 mm, 180 mm lenses used $295.00
Minolta Rokkor 80-160 f3.5 zoom lens used $150.00

BOLEX 16 mm sound projector — magnetic and optical sound system — a beautiful machine for the professional or advanced amateur used $995.00

NEW CAMERAS AND ACCESSORIES
Quality scope consort binoculars 7x30, reg. $124.95
Electric Eye Special $17.95
7x35, reg. $29.95
Electric Eye Special $19.95
7x50, reg. $39.95
Electric Eye Special $23.95
Scope Panoramic extra wide angle binoculars, 7x35, reg. $49.95
Electric Eye Special $34.95
7x50, reg. $59.95
Electric Eye Special $39.95
NEW MINOLTA autopax 600-X fast, sharp f2.8 Rokkor lens — zone focusing, instant loading automatic exposure — a great camera complete with color film "X" flashcube and wrist strap.
Electric Eye Special $44.88

ROYAL SR-35 single lens — reflex fitted case.
Electric Eye
Weekend Special $9.95

Quality instamatic camera outfits complete with color film, etc., from $11.48

MB-25 FITTED SLR bag for the 2-camera outfits — ample room for 2 cameras and many accessories — clamshell design.
Special $29.95

MANY MORE SPECIALS ON:
TRIPODS
PROJECTORS

KONICA auto. S-2
Special $99.95

EXTRA SPECIAL
for darkroom enthusiasts
Ilford enlarging paper — oil remaining stocks of Ilford paper is being sold at 20% off regular price.

DON'T DELAY
—IT WON'T LAST—
Many more new and used specials — too many to list.

ELECTRIC EYE
1006 BROAD 386-0333

SIMPSON-SEARS
"Camera Counter"
ANNOUNCES
LOW COST
PROCESSING
on
KODACOLOR G.A.F. and FUJICOLOR
color print films
126—12—$2.99
126—20—$4.49
135—20—$4.49
PHONE 388-9111
EXT. 203

SLIDE SPECIAL
Duplicate color slides from 35 mm and 126 sizes only . . . for just 20c each. This special sale
—ENDS MARCH 25
but our regular low price of $2.99 for 12 exposure color negative film (with big JUMBO prints) and only $4.49 for 20 exposures continues. The best place to take your color processing is always
VICTORIA PHOTO SUPPLY
1015 Douglas St. — 385-3458
—and in the
Hillside Shopping Centre—383-8831

HILTON
PHOTO SUPPLIES LTD.
Trans-Canada Highway
Chemainus
Vancouver Island's Finest Photo Supply Centre
Drawer 750 Ph. 246-2313

35 MM CAMERA S.L.R. WITH Telephoto lens, Flash, etc. Ideal for those spring photos. 382-5041.

FOR SALE TAKUMAR FISHEYE lens. 479-2676 or 592-9148 after 10 a.m.

WANTED — 28 MM TAKUMAR lens. 479-2676 or 592-9148 after 10 a.m.

PENTAX SPOTMATIC BODY, TAkumar F4 300 mm. 479-1997.

96 RANGES, STOVES AND FURNACES

HAVE PURCHASED SIMPSONS-Sears Kenmore range. Selling Gurney automatic range, 38" wide with warmer oven. Good condition, $50 or best offer. 477-1524.

COMBINATION OIL AND GAS stove. Best offer. 479-4537.

FINDLEY ELECTRIC AND wood combination. 652-1927.

OIL RANGE, STAND AND BARrel, $35. 386-0989.

97 FURNITURE

FEATURE OF THE WEEK
2-pc. Chesterfield Suite
Reg. $549 To Clear $329
SAVE $220

TILLICUM FURNITURE and APPLIANCES
Tillicum at Craigflower
384-1214

YOUR COST. OUR WHOLESALE price for a Gregg Nantucket Colonial chesterfield and chair recovered in a fabric of your choice. Compare quality — price at Gregg Furniture Mfg., 401 David. 388-7365.

OAK SIDEBOARD WITH DECOrative brass, $350. Victorian inlaid table, $135. Mahogany 3-tier sideboard, $85. Oak library table, $75. Cane and walnut chair, $40. And other furniture. Phone Cobble Hill 743-2023.

ANTIQUE VICTORIAN SOFA, UPholstered in olive green Sanderson velvet, $495. Small sofa, unusual design, recently upholstered in Sanderson 2-tone cut green velvet, $395. Both in perfect condition. 383-6138.

WALNUT DINING ROOM SUITE, new last May; 72" extension table, 6 gold covered chairs. Lovely buffet, hardly used. Stored since December. Cost $425. Sell $325 or nearest offer. 477-9267.

KILSHAW'S AUCTIONEERS
Buy — Sell — Appraise
1115 Fort 384-6441

YOUR COST — OUR WHOLESale price. Gregg Riviera chesterfield and chair recovered in a fabric of your choice. Compare quality — at Gregg Furniture Mfg., 401 David. 388-7365.

LUNDS AUCTIONEERS
WE BUY AND APPRAISE
926 Fort 386-2308

PAY CASH AND SAVE
See Our Ad Under Miscellaneous
PANDORA FURNITURE LTD.
NEW AND USED FURNITURE
1030 PANDORA AVE.
383-6319

COLONIAL
Furniture 3 rooms, on display at Park Olympic Heights, 680 Battery St. Must dispose of at a sacrifice. Phone Art Johnston, 598-3198 for viewing. Continental Home Supply.

NEW AND USED FURNITURE WANTED
Len's Furniture
Island Furniture Mart
652-2849

HAVE PURCHASED SIMPSONS-Sears bedroom suite, now selling 39" solid walnut spindle bed, headboard, baseboard and rails, excellent condition. $40. 386-3872.

ATTRACTIVE OLDER BEDROOM suite, single bed (no mattress), mirrored vanity, bureau. $75.

RECLINING CHAIR, AVOCADO, $45; reclining chair, ox blood, $25; set of 4 chairs, woven seats, $40. 598-5246.

FURNITURE — CARPETS
Cleaned in your home.
For free estimates call
Ambassador Home Service 382-5532

NEED FURNITURE? GOOD SElection. Low prices. 30-day warranty, on appliances. Family Trading, 731 Goldstream. 478-5631.

HUB FURNITURE
Buy and sell good used furniture.
715 Johnson 384-6425

SETTEE, NEW YORKER, DARK brown nylon, good condition, $55. 592-9087.

MODERN BEDROOM SUITE IN rich mink walnut. Best offer. 382-5465.

UPHOLSTERER FORMERLY with Empress, recovers chairs, $25 plus material. 478-1262.

ROLLAWAY BED, $20. DOUBLE bed, radio headboard, $35. 3-piece turquoise chesterfield suite, $80. 479-8150.

TABLE AND 6 CHAIRS DOUBLE bed. One bunk bed, ¾ sized bed. 384-5148.

WALNUT BEDROOM SUITE. Beautiful grain. Waterfall design. $75. 652-2825.

HOSPITAL BED. GOOD CONDItion. $50. 382-1466, or evenings 382-2998.

SIMMONS BEAUTY REST queen size mattress and box spring. $190 or best offer. 598-3739.

MOVING, MUST SELL HOUSEhold furniture. 479-8106.

WANTED: OLD STYLE MATCHing wooden single beds. 385-7970.

MAPLE DINETTE SUITE, AS new. $170. 598-1831.

LIGHT GREEN CHESTERFIELD and chair. Apt. 303-1150 Queens.

6-PIECE DINETTE SUITE FOR sale. 477-6133.

ROLLAWAY COT, $15.
384-0972

98 TV, STEREO, RADIO SALES AND SERVICE

SIMPSONS-SEARS
TELEVISION
Service Centre
ENJOY the TV reception you paid for, with a Simpsons-Sears TV CHECK-UP
WE SERVICE
all makes of
COLOR televisions
BLACK and WHITE televisions
STEREO units
We maintain the most MODERN SHOP IN TOWN with specialized trained technicians who will thoroughly check and adjust your set for proper reception.
Estimates given if required
FREE PICKUP and DELIVERY
And ask about our Maintenance Agreement
SIMPSONS-SEARS GUARANTEE
Satisfaction or money refunded
CALL 388-9111
LOCALS 297 or 298

RENT OR RENT TO OWN
Rent a 1972 color or black and white TV, Zenith or Electrohome. Lowest prices in town.
CITY CENTRE TV
3970 Shelbourne 477-6971
University Heights Mall

NORESCO 341 STEREO COMPOnent with speakers. Best offer. 477-2048.

21" CABINET TV, WORKING good. $35. 383-8203.

21" CABINET TV IN GOOD CONdition. To view 384-4560.

98 TV, STEREO, RADIO SALES AND SERVICE

COLOR TV
Rent or rent to own
$16 MONTHLY AND UP
ZENITH
FLEETWOOD
HITACHI
PANASONIC
PHILCO FORD

STEREOS
Rent or rent to own as low as $8 monthly.
Immediate City Wide Delivery
CALL NOW, 385-2435
24-hour phone service
MAIS FURNITURE
1821 COOK

TV Rentals
Color and Black and White
As low as $7 per month
KENT'S LTD.
742 Fort St. 383-7104

CAV ELECTRONICS LTD.
Garrard Zero 100, complete with bass cover and cartridge $170
AR 4X, pair $150
AR 6s, pair $220
AR 2 AXs, pair $344
758 Yates 388-6564

SMALL SHIPMENT JUST ARRIVED
of Sony 12" and 17" color portable TVs priced from $399.95
KENT'S LTD.
742 Fort St. 383-7104

RENT COLOR TV
385-3832
Rent MARCH — Option For APRIL ½ PRICE
BUTLER BROTHERS
1720 Douglas Victoria
(ACROSS FROM THE BAY)

R.C.A.
SPECIAL PRODUCTION
Contemporary, Danish walnut, French provincial, Spanish, Mediterranean styling. 60 watt AM-FM stereo. Fantastic low price of $329.95
QUADRA SERVICENTRE
3514 QUADRA 385-6422

$690 WORTH OF STEREO EQUIPment, 5 months. For $450. Electra AM-FM 700X receiver, Noresco 1210 turntable with good cartridge. Electra 10" 3-way speaker. Model ED10X plus $80 FM antenna. 479-1286.

ZENITH 25" CONSOLE AT a new low price of $695
BUTLER BROTHERS
1720 Douglas 383-6911
(OPPOSITE THE BAY)

TV RENTALS
FROM $7.00 PER MONTH
A reliable rental service
MAIS FURNITURE
182 Cook St. 385-2438

19" PANASONIC COLOR TV, $250. 25" Dumont, $590. Philips cabinet model Hi-Fi, $50. Terms and free delivery. Call Jim, 386-2450. Continental Home Supply.

HAVE PURCHASED SIMPSONS-Sears Silvertone Color TV. Have for sale R.C.A. Victor 21" black and white, good condition, like new cabinet. $65. 385-3640.

HEADQUARTERS FOR CITIZEN band radios (C.B.) warehouse sales. Macdonald Furniture Mart, Pandora and Broad. 383-1171.

WE CAN SELL YOUR USED stereo components, amplifiers, speakers etc. For details phone 385-1941. Trans-World Electronics.

22" ADMIRAL COLOR TV NOW in stock only $519.95.
ATLAS STEREO and TV
763 Fort St. 385-2712

GREGG'S TELEVISION AND RADIO SERVICE — 658-5487
Guaranteed repairs
Gov't Certified Technician

SALES—SERVICE—TV RENTALS
AUTHORIZED PHILIPS DEALER
ELECTRON
100 W. BURNSIDE RD. 383-432

DOKORDER STEREO TAPE Deck. $500 or reasonable offer. 382-4180.

16" EMERSON COLOR TV FOR sale, excellent condition, best offer. Phone evenings, 384-2254.

A1 PHILCO TV, 20" IN GOOD order. Black and white $65. 598-1651.

ZENITH BLACK AND WHITE TV, 23" picture tube. Only 8-years-old. To view, 382-5041.

DUAL AM-FM STEREO TUNER. Like new. $110. 384-6481.

23" BLACK AND WHITE TV, perfect condition, $130. 592-0835.

CELESTION 5" STEREO SPEAKers by Ditton. 598-1045.

1971 19" TV, UHF ANTENNA and ear plugs, $90. 384-6761.

RCA 23" BLACK AND WHITE, excellent condition, $60. 598-1826.

99 GROCERIES, MEAT AND PRODUCE

WILLIAMS QUALITY MEATS
Choice Cross Rib Roast $1.09 lb.
Choice Blade roast 98c lb.
Boneless pot roast 89c lb.
Home cured smoked picnic hams (½ or whole) 49c lb.
RED HOT SPECIAL
Lean breakfast steaks $1.29 lb.
FREEZER BEEF
Prices going up next week
CANADA CHOICE RED BRAND
Sides 75c; Fronts 65c; Hinds 89c
Cut, wrapped and quick frozen
THURS., FRI., SAT. ONLY
795 Fort St. — 384-1613

THE WAREHOUSE WHOLESALE Food Distributors, 47 Songhees Road. First turn left—100 feet past Johnson St. Bridge, and Oakcrest, 3475 Quadra. Prices effective Thurs., Fri., Sat. Open to the public daily, 9 a.m. to 9 p.m. Open Saturday 'til 6 p.m. We reserve the right to limit quantities. Eggs, Grade A, Farm Fresh, Med. Doz. 49c. Beef, Canada Choice lean Roast, Ranch Style, 69c lb.; Fresh lean Pork Loin Roast, 69c lb.; New Zealand Spring Lamb, Leg roast, 69c lb.; Local Tray-Pack fowl, 23c lb.; Detergent Tide, king size, $1.49. Scott's Cashmere Toilet Tissue, 4 rolls 37c; No. 1 clipped top Carrots, 3 lbs. 29c; Celery, fresh, large stalks, 2 for 39c; Fancy Navel Oranges, 7 lb. cello bag, 79c.

WHY PAY MORE
Dog Food
dogs love it 2 lbs. 35c
Hinds of Beef 79c
Sides of Beef 69c
Hamburger (3 lbs.) $1.49
ALBERTA MEAT MARKET
1811 Cook 383-3012

RED BRAND, QUALITY guaranteed, hips of beef, cut, wrapped and sharp frozen, 75c lb. Limit 2 per customer. Call Wright's, 598-3302.

SHOP AT "THE WAREHOUSE" Wholesale Food Distributors, 47 Songhees Rd.; first turn left — 100 ft. past the Johnson St. Bridge. Open daily, 9 to 9, Sat. 'til 6 p.m.

HARVEY'S MEATS
2709 QUADRA 383-2031
Harvey's home cured hams 69c lb.
Sliced side bacon 67c lb.
Red Brand hinds 85c lb.
Sides of standard beef 74c lb.

FIRBANK FARM
1180 ROYAL OAK
Fresh Vegetables and Eggs
Open Daily 9 a.m. - 5:30 p.m.

GRADE A FRESH ROASTING Chicken, with good old fashioned flavor, 50c lb., up to 4 lbs. 462 Goward Road. 479-4674.

ASK US ABOUT OUR SPEcialty on freezer beef. Super low Cost Market, 382-8196.

VICTORIA MEAT MARKET
S-T-R-E-T-C-H-E-S your food dollar
625 JOHNSON STREET

100 MISCELLANEOUS FOR SALE

STEWART & HUDSON
Building Supply Centre
CARPET REMNANTS
INDOOR — OUTDOOR
Latex Back — red — 5'x12' 14.59
Latex Back — Green 5'9"x12' 16.99
Latex Back — Green 6'x9' 9.31
Foam Back Copper 4'4"x12' 13.48
100% NYLON
Powerhouse — Gold Orange — 3'x10'6" 18.79
Jet Set — Gold Orange — 3'6"x10'6" 7.99
Manor Twist Avocado — 2'3"x12' 13.99
Enchantment — Brown-Orange — 2'6"x10' 9.99
NYLON SHAG
Eggshell Foam Back — 6'x12' $1.80
Classic Touch — Pearl Grey — 5'x9' 47.99
Troubador — Golden Tweed — 3'7"x12' 23.79
Wunda Weave — Pearl White — 5'4"x12' 47.99
Wunda Weave — Golden Touch — 3'x10'6" 21.29
OZITE SALE!
WITH CUSHION FOAM UNDERLAY
JUST CUT'N FIT! IDEAL FOR COLD CONCRETE OR WOOD FLOORS. 12' WIDE — 4 COLOURS — AVOCADO, MARINE — BLUE — GREEN, COPPER BRONZE AND GOLD.
SPECIAL—PER SQ. YD. $2.59
Open Saturday — 7:30-5:30
CHARGES — BUDGETS
386-3211
STEWART & HUDSON
400 Gorge Rd. East

MEN'S
SWEAT SHIRTS
and
SWEAT PANTS
Famous Canadian-made "Penmans" brand. Good assortment of colors, sizes M, L and EX-L.
SWEAT SHIRTS $3.49
SWEAT PANTS $4.49
SPENCER'S STORES LTD.
1110 Gov't St. "Downtown"

USED
APPLIANCE BARGAINS
A.M.C. all refrigerator refrigerator
Like new $198
Small compact Fridigaire $68
Old basement Ref. $78
Used 30 inch Moffat range $99
Used 24 inch Viking $68
GUARANTEED DELIVERY ARRANGED
C. TAYLER LTD.
707 Johnson St.
Sales, Service
383-3281 383-2324

RECONDITIONED USED APPLIANCES AND TVs
2 Refrigerators $49.95, $149.95
2 Auto. Washers $69.95, $79.95
2 Wringer Washers $18.00, $25.00
Sanyo Apartment Washer $109.00
1 Gurney Range $79.95
Tele-Tech Services Ltd.
1202 Wharf St.
Service centre for major home appliances for 23 years.
Business hours 8 a.m.-4:30 p.m.
Monday thru Saturday.
383-4783

GARAGE SALE, GOOD QUALITY sectional chesterfield, $175; 36" electric stove, $40; Hollywood bed, $25; Rotary lawnmower, $15; Lineman spurs and belt, $100; 2 stainless steel sinks with taps, $15 each; firescreen and grate, $10; barbecue, $10; wedding dress, size 14, $25; sunlamp, $15; T.V., $25; many other small appliances and household items. Sat., 4 p.m.—10 p.m., Sun. 10 a.m.—6 p.m. 3335 Shelbourne St., 592-3567.

LUMBER MAKING
Chainsaw attachment Cut lumber, square timbers
ON DISPLAY NOW
ONLY $99.95
McCULLOCH — LOMBART
chainsaws
SALES—PARTS—REPAIRS
VIC. LAWNMOWER HOSPITAL
834 Johnson 386-8338

USED SEWING MACHINES
Singer hand machine (A-1 condition), $25; electric portable with purse, $29; Zig Zag portable, $55; Elna open arm, $79; Bernina open arm, $99; As new Singer with professional type button holer, $99. Many others to choose from. All year guaranteed. Terms $7 monthly. Sawyer Sewing Centre, 840 Fort. 388-6228.

LIKE NEW 2-DOOR FRIDGE, $165. Coppertone range $165. Automatic washer $175. Desk $20. Chest of drawers $10. Unique oak buffet $85. Rotary lawnmower. Roll-a-way cot. Miscellaneous. 479-3209.

S. RIDING LAWNMOWERS IN STOCK, full line of attachments, used Crattsman tractor and mower, riding electric mowers.
VICTORIA JEEP
HILLSIDE at ROCK BAY

BLONDE BEDROOM SUITE, $95; two box spring beds, $15 each; two trunks, large cupboards, (one antique) small folding arborite table, two kitchen chairs, steamer trunk, step stool and basement sale. 385-0865.

BEAUTIFUL 9X12 BRITISH India Rug, cleaned, rubber underlay, $185. Braun electronic flash Ni-cad batteries and charger, $25. 2 G.70x14 fibreglas belted snow tires, low mileage, $50. 478-3243.

MOVING SALE, CHESTERFIELD suite, wringer washer, beds, tables, old oak escritoire, washstand, drapes, sundries. 383-8272 Saturday 10 a.m

EOUS

ES

TO PRIOR
'LE SOFA
velveteen
, 99.00
HASSOCK
ni-detached
uare, cas-
.95.
HAIR ON
EL BASE
erfections.
of fabrics
REFRIG-
cu. ft. Sin-
ite 79.95.
REFRIG-
model, ap-
n freezer.
DINING
ged, as is
DAVENO
50.00.
0 p.m.
:00 p.m.
SELECT
gs. Some
rled. Per-
bedroom
occasional
rigerator,
nal book-
etc. Pri-
and Sat.
.m., 1377
E—
ins reduc-
very item
refriger-
-FM com-
asher.
RS
383-6911
AY)
RE, EX-
ts stoves,
combina-
ge organ,
orse carts
lish pony,
us items,
-3684.
L PUMP
less hose
r heater,
e trailer,
opane re-
CARPET,
tion, $150
al dress,
orn once,
wedding.
XTURED
underlay,
4 chairs,
machine,
her, $25.
50-LB. 2
r propane
t 4-speed
door, 2x6'
ets af $7
HOUSES,
ow boxes,
rs, metal
made to
ecs Ltd.
BROWN
le dinette
n-finish 4-
adboard;
e bike.
MPSONS-
selling
with suds
ature se-
0.
EDDING
matching
d. Value
DN HOT
ths, $30.
A WITH
23" T.V.
UG AND
ellaneous.
FRIDGE,
te. $110.
FREE
rise. 386-
DRYER,
offers.
DOUBLE,
rial Gar-
DRSETS,
walking
W 570X8
le Morse
RATOR,
itton de-
p.
SWIVEL
hion set,
JOLLY
nt condi-
S POT
2-3517.
ELEC-
DEEP
15-3525.
GS. FOR
2.
25C A
9-5337.
PPLIES,
382-6331.
CONDI-

100 MISCELLANEOUS FOR SALE

THE TRADERS WAREHOUSE

Automatic washer	$89.95
54" bed complete with radio headboard	$69.95
(new) 9-drawer chest	$64.95
2 39" beds, each	$39.95
2-pc. chesterfield suites, from	$ 9.95
Rockers from	$12.95
Coffee tables from	$ 8.95
30" range	$29.95
Fridges from	$49.95
5-pc dinette	$39.95
Walnut dining-room suite (6 chairs, table, buffet) complete	$299.95
(New) table lamps, were $14.95, NOW	$ 9.95
Armless lounge (like new)	$54.95
Vanity dresser	$19.95

IN OUR STORE

39" Mattress and box spring, single size, 452 coil spring construction to ensure the ultimate in sleeping comfort. 2 pc set $59.95. Also available in double and queen size.

1 only Colonial Style 23" coloured TV, priced to clear $199.95.

715 FINLAYSON 388-6264

CARPET CLEARANCE

78 oz. nylon, gold or green $4.44 sq. yd.

1 roll 15 ft. gold wool Reg. $15.95, now $8.75

1 roll orange shag Reg. $13.95, now $8.75

Clearance of odd lots of WOOL CARPETS left over from wall-to-wall installations, smallest is 9x12 — save from 1/3 to 1/2. Reg. Price $15.95 to $23.95 sq. yd.

CONTINENTAL HOME SUPPLY
851 Johnson 386-2458

2 LAUNDRY TUBS, DRYER, washer, Dresser with 3 drawers, Roll-away cot with cover, 2-brush polisher, Hand vacuum cleaner, Kitchen high stool, Parachute, Trunk to hang clothes in, 30 cup coffee maker, Upright mangler, Miscellaneous. 478-2104.

ANTIQUE OVAL MAHOGANY marble top table; set 6 Canadiana chairs, black and gold; Masons Friarswood dinner service for 12; Eureka vacuum cleaner; 2 pairs new Dralon curtains for kitchen and eating area; several lamps. No Dealers. 592-2656 after 5:30.

DEMOLITION SALE
THE OLD HILLSIDE PHARMACY
2667 Quadra 1018 Hillside
Used toilets, basins, doors, windows, gas heaters and miscellaneous building material. See man on site 8 a.m. to 6 p.m.

SINK UNIT 8' LONG WITH DOUBLE stainless sink and faucets. Molded for mica top, cupboards and drawers under in wood grain formica. 6-door wall cabinet to match. Both in good condition. 658-5552.

6-DRAWER VANITY AND MIRROR, walnut, $75. Spanish-Mediterranean dining-room table, large oval, $75. Both as new. Pair drapes and 11 yards of same material, gold and melon, new, never used, 1/2 price. 477-5491.

NEW! MIRRORED MYLAR self-adhesive tape, in brilliant chrome or gold, patterned or plain. For special decorative purposes, fishing lures, rally stripes, etc. Industrial Plastics Ltd., 2105 Douglas St.

BY JUBILEE HOSPITAL
$101. Bright extra large modern bachelor suite, carpeted, free washer, dryer, cablevision. One-bedroom suite, $110 — April 1st. 592-7734.
Pemberton, Holmes Ltd.

DEMOLITION SALE
Used lumber 2x10s, 2x4s, 2x6s, 2x12s, shiplap, used bricks, granite blocks. Copper pipe and Miscellaneous. Apply 531 West Bay Terrace, 8 a.m. to 6 p.m.

BRITISH INDIA RUG AND UNDERLAY, beige, 10-x8', $89. British India rug, beige, 9'x6', $49. Inglis wringer washer, $29. Plain heavy mirror, 4'x2', $12. 382-3824.

2-PIECE CHESTERFIELD SUITE, $35. Older radio-TV-record combination, $40. Child's table and chair set, $7.50. Hampster cage, $2.50. Call 386-6672 evenings.

HOT POINT FLOOR POLISHER, $15. GE iron, $5. Bed with 6' radio headboard, $30. Gendron buggy, $25. 2 girls' bikes, 12" wheels, $18. Folding gate, $2. 479-5230.

3 SINGLE LAWN CHAIRS, 1 DOUBLE lawn chair, apartment size kitchen table, double cement laundry tubs, 21" table TV black and white, hide-a-bed. 477-2583.

OAK BUFFET, CHESTERFIELD suite, Single bed, rocker, desk, coffee and occasional tables, radio, davenport and cedar chest. 383-0274.

VERSATILE FIBREGLAS MFT. Water storage tanks, septic tanks, distribution boxes. All made of fibreglas to last and last, and last. "Tanks A Lot". 478-3942.

DON'T PAINT!
Decorate with your decorator of the Colwood Paint Pot located in the Farmer's Market, 1610 Island Highway. Call Richard, 478-5525.

BEAUTIFUL GENUINE CHINESE set of heavy quality midnight blue scatter rugs. Complete unique wrought iron dining room suite. Spanish theme. 598-2880.

40" FRIGIDAIRE RANGE, EXcellent condition, new prefinished 6' counter top, older style kitchen sink. 382-6307.

CES

pions

nes be
How-
an de-
e ways
re not
ntil the
played
ams of
Tour-
t Ace,
chance

ON BRIDGE

by IRA G. CORN JR.
TEAM CAPTAIN

East lost no time in springing the trap and doubled.

West led the heart king and followed with his ace, which declarer ruffed. A diamond was led to dummy's king and a spade played. Declarer covered East's seven with his eight to hold the trick. Another diamond was led to dummy's ace and another spade was led, declarer winning East's ten with his jack. Declarer then played his club ace and a club to dummy's king. A third round to diamonds was played and declared ruffed to reduce his spade length to that of East's.

This was now the position and the defence had taken only one trick:

NORTH
♠ —
♥ —
♦ 5 2
♣ 7 6

WEST
♠ —
♥ 10 7 6 5
♦ —
♣ —

EAST
♠ A Q
♥ —
♦ —
♣ J 10

SOUTH
♠ K J
♥ —
♦ —
♣ Q 4

Soloway now played his queen of clubs and his last club to give East the lead. East was forced to lead from his spade tenace and Soloway scored his doubled contract.

Sometimes it just doesn't pay to have the opponents do what you want them to do.

1972 by United Feature Syndicate, Inc.

100 MISCELLANEOUS FOR SALE

PAY CASH AND SAVE

Save 30% or more on new 2-pce. chesterfield suites $159.00 to $327.50, convertos $69.50, swivel rockers $34.95, hide-a-bed and chair as new $189.00, bedroom suites $130.00 to $499.00, single beds $39.50 to $68.95, bunk beds $129.00, chests of drawers $21.95 to $119.00, dressers $29.50 to $95.00, 9-pce. solid maple dining suite $799.00, 5-pce. rock maple dinette suite $199.00, Duncan Phyfe drop leaf table with 6 chairs $269.00, china cabinets $49.00 to $195.00, 9x12 rugs $27.50 to $95.00, 12x15 rug $119.00, 6x9 rugs $19.00 to $37.50, fire screens $9.95 to $29.95, fire grates $3.88, late model refrigerator $119.00 to $149.00, 30" electric ranges $69.00 to $179.00, desks $26.95 to $39.00, 3-pce. coffee and lamp table sets $2.95, table lamp, swag lamps and pole lamps all priced to sell; and many more items, all prices clearly marked. Come in and look around. Use your Chargex.

PANDORA FURNITURE
NEW AND USED FURNITURE
1050 Pandora Ave.
383-6319

"FREIGHT DAMAGE"
on carload shipment of REFRIGERATORS
means BIG, BIG savings Harvest gold, and white. HURRY now and take advantage of these terrific buys. ALL BRAND NEW—full factory warranty and service.

FREEZERS
SAVE! SAVE! SAVE!
Factory to you prices on 8 cu. ft. to 23 cu. ft.
$10 deposit will assure you of delivery at lowest ever prices. Hurry now for this fabulous offer.
Ex: 15 cu. ft. for only $184.95 Others at same low low prices.

GOOD USED BUYS
1 only, gold drop back lounge (good condition) $49.95
2-piece modern chesterfield suite $79.50

One Moffat double oven 40" electric range. Fully automatic, immaculate condition, 2 full size baking ovens, 2 oven thermostats $79.50

USED TVs
(Good conditions)
Large choice of, Zenith, Admiral, Fleetwood and many others. 23" consoles and combinations from $39.95

10 cu. ft. refrigerator, new sheer look design, excellent working condition $69.95
Occasional chair $ 9.95
30" automatic electric ranges. Good working condition, priced from $49.95

MAIS FURNITURE
1821 Cook St.
385-2435

XXXXXXXXXXX

EATON'S
WAREHOUSE
STORE
749 VIEW ST.
Remember You Can Budget Charge Through Our Customer's Accounts Office, 3rd Floor

XXXXXXXXXXX

SPORT COATS
Good selection of color and sizes, pure wool priced at $42.86
LES PALMER LTD.
714 View 382-2825

SAFES
PROTECT YOUR VALUABLES from fire and theft
NEW and RECONDITIONED floor and wall models
PRICE'S SAFE AND KEY SHOP
847 Fort St. 384-6221

COUNTER-FLOW AIRCO FURNACE, 90,000 BTUs, new; 25" black and white Admiral TV, $150 firm; 12' plywood boat, refinished, pool table, complete. For car — fender mount type trailer mirrors, oil transmission cooler, Valiant or Dart trailer hitch; 4 shocks, new. 477-2125.

UPHOLSTERY REMNANTS
Assorted yardage, fabrics and vinyls. Drastically reduced prices to clear.
GREGG MANUFACTURERS
of fine upholstered furniture.
401 David at Turner 388-7363

RUGS LOOK "NEW" IT'S SO easy with RUG-MATE stain removing rug shampoo. Rent electric shampooer for $1.00, plus materials. Clark and Pattison, 760 Bay St. See our ad under Painters for other supplies.

"ROUGH STUFF"
New stocks of rough rock and fine mineral specimens now at THE ROCKHOUND SHOP, 850 Tolmie ("where Blanshard ends"). 388-5341 (Closed Mon., open Fri. to 9 p.m.)

COMPLETE HOUSEHOLD FURnishings and miscellaneous items, includes chesterfield suite, console TV, 36" continental beds, coffee tables, lamps, hand lawn mower, etc., 478-4909.

A.B.C. ELECTRIC—382-7221
New and rebuilt appliances. Vacuum cleaners, polishers, etc. One-year warranty. Good selection. Reasonable prices. 821 Fort.

2 OLDER TYPE RADIOS, BOTH working good. Electric lawn-mower. Antique clock. 385-2197.

ELECTRIC MOWER, $29; BOY'S bike, $20. 2660 Cadboro Bay Road.

MUSKRAT JACKET, $60 OR best offer. Size 12. Phone 382-8498.

WHITE ENAMEL GARBAGE burner, $40. 592-3412.

BOX TRAILER, 4X6, $50. 385-0512, 382-4967.

WASHER-SPIN DRYER, EXcellent condition, $80. 656-2261.

ADDING MACHINE, EXcellent condition, $50. 478-5806.

VIKING REFRIGERATOR, $115 478-2668

100 MISCELLANEOUS FOR SALE

OUTDOOR POWER EQUIPMENT
Sales and parts, sharpening and engine repairs to most makes of equipment.
Dealers for
TORO LAWNBOY
GILSON-DAVIS
GILSON TRACTORS
MERRY-TILLER
McCULLOCH Generators and Chainsaws
BARNES water pumps
Deep well, pressure, etc.
Mini-bikes and parts
10-SPEED BIKES
Stop in or phone for information and prices.
VICTORIA LAWNMOWER HOSPITAL
834 Johnson 386-8338

"FREIGHT DAMAGE"
on carload shipment of REFRIGERATORS
means BIG, BIG savings Harvest gold, and white. HURRY now and take advantage of these terrific buys. ALL BRAND NEW—full factory warranty and service.

EXTRA SPECIAL CLEARING
Queen size mattress and box spring $159.95
3' 3" Simmons complete bed $88.88
54" Hotel-Motel mattress and box spring $88.88
Hide-a-bed, reg. $309.95. Sale price $269.95
G.E. hair dryer with carrying case $12.95

ROYAL FURNITURE AND APPLIANCES
"THE BRIGHT RED WAREHOUSE"
733 Johnson 388-9021

CARPET TREND
SPRING SALE
EXAMPLE:
2-TONE NYLON SHAG WITH HEAVY RUBBER BACKING 5 COLOURS $5.49 SQ. YD.
We have the largest variety of floor coverings anywhere, direct from warehouse to you. Immediately at big savings.
Langford and Skinner St.
in Vic-West
386-7501

MEL'S BARGAINS
McClary fridge $45.00
Portabe stereo record player $65.00
Glass top coffee table $12.50
Hand crank portable sewing machine $39.50
4-drawer chest of drawers $26.50
Oak buffet $45.00
MEL'S BARGAINS
823 Pandora Ave. 384-3152
Opposite B.C. Hydro

PEOPLE'S TRADING POST
Federal secretair, oak hall tree, oak buffet, oak library table, colonial chesterfield suite, Duncan Phyfe table, Hadden-Hall maple double-post bed, extra long chesterfield and much more.
2510 Trans-Canada Highway
Open Sunday 1-6 p.m.
478-3933

"THE POST WITH THE MOST"

GOING FISHING!
Robinson's can help
1307 Broad St. 385-3429

BROWN BED CHESTERFIELD, good condition, $50; chesterfield and chair, new slip covers, $35; Yamaha piano-organ, 5 octave, $100. Phone 652-1668 West Saanich Rd.

PLATE GLASS MIRROR, 30"x46", $15; sliding glass bath enclosure, fish motif, $17; towel pole, $4; chandelier, $13; panelled door 30"x78", $3. 382-9474.

HOOVER UPRIGHT COMMERcial vacuum cleaner, 2 years old, offers. Sunbeam combination floor polisher-rug shampooer, 3 months old, offers. 598-4707.

TYPE 'N WRITE SHOP
744 Johnson St.
"In the Parkade"
EVERYTHING FOR TYPING AND WRITING

LOW-COST LAWNMOWER REpairs, sharpening, lowest rates, free pickup and delivery, reconditioned mowers. Open Sunday, 31 Regina. 384-9079.

POWER LAWNMOWER, $20. TV, 21" working good, $20. Lawn roller (water filled) $15. Camp stove, $10. Single-wheel garden tractor, $25. 478-2442.

DOUBLE BED, CHEST OF drawers, $45. Tri-light, $6. Metal double bed, $10. 3 wood chairs, $7. Bookcase, $6. 1770 Lansdowne. 592-4162.

2 BABY CRIBS, $6 AND $8; 120 bass accordion, $125; Gendron baby pram, $25; floor lamp, $5; baby rocking cradle, $10. 652-2665.

10" ELECTRIC RANGE, SPOTless condition; 2 sinks; venetian blinds, assorted sizes. Bargain 386-3003 after 5 p.m.

WRECKING BUILDING, YATES at Quadra, used red brick, 2x8's, 2x4's, 2x12's, timbers, garage door, gas hot water tank. 478-3634.

MOFFAT STOVE AND FRIDGE, matched pair, hide-a-bed, arm chair, all in excellent condition 592-7430.

CHINESE HOOKED RUG, COlorful pattern, background beige. To view 384-4560.

BISSON'S MOVING AND Storage. Furniture and appliance moving specialists. Phone 384-6442.

OUTDOOR INCINERATOR BARrels, ready to use, $4.50 delivered. 383-1328.

CHEAP HOUSEHOLD ITEMS, baby bathtub; swingomatic cradle. 388-9895 after 6.

9X12 WOOL CARPET, WASHING machine, student desk, rotary saw, accordion, as new. 385-4304.

BIRD CAGE AND STAND, $10. New red carpet and underlay, 9x12, $60. 384-2155.

MUST SELL, DE LUXE WESTinghouse portable dishwasher. 388-7678 after 6.

GIRL'S BIKE, $25. MAN'S BIKE, $22. Trike, jolly jumper, caper carriage, $4 each. 382-5095.

USED OFFICE EQUIPMENT
Desks, machines, cabinets, tables. 384-0145.

CUSTOM MADE ARBORITE TOP, 5 student or office desk. World globe. Miscellaneous. 592-2288.

NEW SURGICAL CORSETS, LADies' medium. English walking sticks. Phone 385-3629.

SLIDE PROJECTOR, ARGUS 300, 500 frames and screen complete, $45. 388-7527.

350 CLAY BUILDING TILES, 6"x12"; 20' TV antenna complete. 1358 Hillside.

VIKING WRINGER WASHER for sale. In good condition. 383-6507.

MURPHY BED, NEW SPRING filled mattress, laundromat washer, 23' hall carpet, tools, 598-5308.

FIREPLACE WOOD, SMALL cartop carrier, $10. 477-1959.

19" ZENITH BLACK AND WHITE portable TV, $100. 592-6704.

LONG WEDDING DRESS AND veil, size 14, 1/2 price. 385-7505.

CHAIN SAW, STIHL, 1 YEAR old. Long blade, $125. 479-7780.

NEARLY NEW, 4-CYCLE ROTARY mower with catcher. 388-5751.

VIKING REFRIGERATOR, $115. 478-2668

TENT, 9x12, $50. 479-6821.

100 MISCELLANEOUS FOR SALE

UNDER THE YELLOW SIGN
USED SELECTION
Metal dinette chairs from $1.95
5-pc. dinette set. Spring seats $59.95
Smoky Black buffet. Arborite $59.95
2-pc. Chester suite. Red $59.95
2-pc. Chester suite. Transitional style. Green nylon. $149.95
Bed units on legs. 39" from $49.95
Hostess chairs from $14.95
Vanity and mirror $19.95
Armless Converto $39.95
Hideabed $99.95
Studio lounge $79.95
Framed mirrors from $9.95
GE refrigerator $39.95

NEW SELECTION
Drastic preinventory Reductions
2-pc. chester suites or davenport suites $149.95
2-pc. sectional suite $239.95
5-pc. dinettes from $59.95
3-pc. dinettes from $36.00
Bookcases. Walnut from $20.95
Round dinette table and 4 chairs $109.95
Maple tilt top tables. 4 only RS is $27.95
Credenzas from $49.95
3-pc. bed suites from $129.95
Real walnut 3-pc. bed suite, vertical mirror. A tremendous buy $199.95
Large selection of new and used furniture for you to browse around.
BARGAIN ANNEX
753 VIEW ST.
Division of Standard Furniture
382-5111

WOODWARD'S
NEW APPLIANCES slightly marked PRICED TO CLEAR
1—16 cu. ft. INGLIS frost-free fridge, "white" (dented on left side) $350
1—14 cu. ft. ADMIRAL frost-free fridge, "Avocado" (dented on right side) $308
1—INGLIS dryer, "Gold", 3-cycle, reg. timed, auto. Reg. and auto Perm. $189
1—ZERO-ZONE Danby IGNUS fridge, wood-grained cabinet $189

LIVING ROOM "Furniture"
2-pc. CHESTERFIELD 3-cushion, slim 3/4 arms, gold and brown check or blue and green check cover $198.88
2-pc. CHESTERFIELD, 4-cushion, blue and green tweed cover $188.88
2-pc. SETTEE, loose cushions, on walnut wood frame "rust" $149.00
SETTEE on twin chrome pedestals, gold or brown $99.00
SETTEE, gold cushion effect on back and arms, FLOOR SAMPLE $200.00

OPEN
9 'til 5:30
Tues., Wed., Thurs., Sat.
FRIDAY 9 'til 9
779 PANDORA AVE.
386-3322, Local 219

WALNUT EXTENSION TABLE, Duncan Fife dropleaf, extension table, gateleg table, 9x12 carpet, rubber underpad, rollaway etc. 598-4711.

3-PIECE BATHROOM SET, CAST iron tub, pedestal sink, $25. Pink basin with arborite top, $12. Double porcelain white laundry tub $5. 2 trunks $20. 598-2320.

DESTROILET TOILET
Propane gas toilet. Value $400. Oven hood. Best offer takes either. 658-5379.

TYPEWRITER, REMINGTON electric, attractive blue colour, excellent condition. Pica type, 15" carriage. 479-5277.

RUMMAGE SALE — FRIDAY, Saturday, Sunday, 9 a.m. to 8 p.m. Come to apartment 4-62 Linden Ave.

6 CU. FT. DANBY DEEPFREEZE (apartment size), $165. Also pearl grey mink stole, $195. 477-3102 after 6 p.m.

A. B. DICK, 411 MIMEOGRAPH machine, ink-type duplicator. Excellent condition, $100. 479-2512.

5" CONTINUOUS GUTTERS, ENamelled, B.C. Aluminum. 479-3232.

103 MISCELLANEOUS WANTED

MONEY IN A HURRY
CASH LOANS on tools, guns, musical instruments, cameras. We BUY also WEAPONS, INSTRUMENTS, etc. for READY CASH
B-J TRADING CENTRE
OPPOSITE Pat Shop
617 Johnson St. Tel. 383-9512

BRANDON'S ANTIQUE GALLERY
731 Fort St. 385-0623
Will buy for cash or take on consignment antique furniture, objects of art, paintings or antique jewellery.

SIDNEY BARGAIN HOUSE
We pay top prices for goods of all descriptions, from a handful to a house full. Furniture, tools, appliances, glassware, dishes, etc. Our specialty is antiques. 2372 Beacon Ave., Sidney, 656-3621.

NEED CASH?
Cash paid for good tools, cameras, all types of musical instruments. What have you? Island Trading. NOW AT 630 JOHNSON ST., just down from Douglas.

KILSHAW'S AUCTIONEERS
Buy — Sell — Appraise
1115 Fort 384-6141

THE SALVATION ARMY
Needs your re-useable clothing, furniture and household goods. "Help us to help others". Family Thrift Stores, Victoria, Sidney and Langford. For pickup 386-3295.

STARTING SMALL GARDEN, would anyone have rhubarb, loganberries, boysenberries, pansies, violet, primrose or other small plants to offer. Will pickup. 478-4301.

SPOT CASH
For good furniture-appliances
ROYAL FURNITURE 388-9021

103 MISCELLANEOUS WANTED

FAMILY TRADING LTD.
Cash for furniture, tools, appliances, guns, etc.
731 Goldstream 478-5631
Mon.-Fri. 9 a.m.-6 p.m.
Sun. 1-5 p.m.

LUNDS AUCTIONEERS
APPRAISE AND BUY FOR CASH
926 Fort 386-3308

TV STAND, EXTENDING LADder, household steps, firescreen, wheelbarrow, garden hose, sprinkler and shears. Phone 383-1916 after 12 noon.

ABEL TRADING
388-6541
We buy scrap metal and bottles. Open 9-5 Mon.-Sat.

IMMEDIATE CASH
We buy good used furniture, appliances, TVs, etc. BETTER-BUY days 385-4345 or eves. 383-6280.

SQUARE DEAL BUYS
Beer Bottles—25c Doz.
Copper, brass, radiators
383-1221 1126 Hillside 383-1601

MEN'S SILK TOP AND BOWLER hats. Morning coats, pants and tails. Large sizes preferred. 385-1549.

OLD RIFLES, CARBINES, SHOTguns, parts, books, daggers, ammunition powder flasks, etc. 386-9822.

BASEBALL MITTS NEEDED for 2 boys. Good condition. Reasonable. 386-8289.

GOOD BOOKS ALWAYS BOUGHT
HAUNTED BOOKSHOP
845 Fort 382-1427

WE BUY YOUR FURNITURE, household goods, pictures, tools, etc. Best cash prices. 386-0462.

WANTED: 24 INCH GAS STOVE, apartment fridge, gold drapes. 382-8375.

WANTED: PROPANE FRIDGE, 598-3226 or write Stan Martin, 2137 Central Avenue, Victoria.

WANTED: 2 SLIDING GLASS doors 6'x6'8"; 12'x6'8". 383-8324, Sunday. 477-6821 and evenings.

WANTED FOR CASH: SMALL cement mixer and table saw. 384-4972.

GARAGE OR STORAGE SPACE. Must be clean and reasonable. 388-4960.

WANTED: FRENCH PROVINcial love seat. 598-2252.

WANTED: HARD TOP TENT trailer. 384-9132.

WANTED: TABLE SAW, ALSO grey mink stole, size 16-18. 386-1063.

WANTED SMALL MILLING MAchine. 383-9218.

WANTED: 1 ALUMINUM 10' boat. 385-0477.

FRIDGES, FREEZERS BOUGHT. 384-7813. All-Temp.

15' OR 16' CANOE WANTED. 479-5211.

12 METAL STEAMER TRUNKS. 479-4232 or 479-5030.

BACK-TO-BACK STOLLER FOR 2 children. 478-4678.

ANY OLD WATCHES AND JEWellery. Bygone's, 1034 Fort 383-8025.

WANTED APARTMENT RANgette stove, 110 volts. 478-2151.

109 MISCELLANEOUS TO RENT

RENT TO OWN
NEW SEWING MACHINES
Domestic and Industrial
SAWYER SEWING CENTRES
840 Fort St. 386-6228

115 SWAPS

66 FAIRLANE 2-DR. HARDTOP, very clean, V-8, 3-speed auto, with power. New exhaust, tires, shocks, steering, starter, etc. tape deck, mag wheels, '70 h.p. Merc. outboard. New 30.06 Browning auto rifle. Need cash or garage equipment. 743-5005.

BELL AND HOWELL ZOOMATIC single 8 movie camera, matching self-threading projector plus editor. New value $400. Will trade for deep freeze, boat or what have you? 598-1028.

WILL SWAP MY $9,950 EQUITY in near new side-by-side duplex (3 bedrooms and separate dining rooms each side) for trailer, motor home, boat, property, car or truck or ? 477-8126.

AIRPLANE, FAVORITE HOME built, 2 place, side by side, low wing, mini cap, 3/4 built, no engine, $950 value, swap for small house trailer or car or truck. 384-4686.

'62 OLDS CONVERTIBLE; '62 Triumph Herald and '63 Mercury Comet. All tested, swap for camera, furniture or what have you. 385-7094.

TRADE 120 BASS ITALIAN CELlanti accordion (full size) for stereo in good condition, also portable record player 3-speed for bed chesterfield. 385-2862.

ELECTRONIC CALCULATOR over $600 new. Will trade for large office desk typewriter or other office furniture. 385-2725.

COMBINATION DRILL PRESS, lathe and table saw plus record player for firearms. 384-4807 after 5.

1961 RAMBLER SEDAN, INspected, plated, runs good. Will consider stereo, power tools, or cash. 478-3849.

'69 YAMAHA 250 ENDURO, VERY good condition. Swap for van or $400. Cash either way. 479-3650, 652-1863.

1962 IMPALA 283, POWER equipped, will take tools, truck or cash. 478-7296.

HAVE '63 JAGUAR 3.8 MARK II trade for motorcycle, older 650 preferred. 382-8940.

1958 VOLKSWAGEN, NO MOTOR for acetyline-oxygen welding equipment. 658-5501.

THREE STYLING CHAIRS, ONE hairdryer. Swap for small car. 384-2250.

EXCHANGE SCIENCE FICTION Books. 386-1271.

117 ANTIQUES

LUNDS
We are now preparing for our next ANTIQUE AUCTION
Phone for an appraisal
926 Fort St. 386-3308

KILSHAW'S
Buy for Cash
Appraise for all purposes
1115 Fort 384-6441

WANTED: ANTIQUE OR NEARly antique secretary in good condition. 592-9311.

CASH FOR ANTIQUES AND OLD things. Bygones, 1034 Fort. 383-8025.

5 EARLY VICTORIAN CHAIRS for sale. 754-2556 (Nanaimo).

120 GARDEN SUPPLIES

Capital's Garden Centre
—True temper tools
—Wilkinson edgers and shears
—Wheelbarrows and garden hose
—Hudson sprayers
—Melnor sprinklers
—Fertilizers and spreaders
CAPITAL IRON AND METALS LTD.
1832 Store St. 385-9703

Fertilizer

BEST OLD COW MANURE, NO weeds. 7 yards $27. 4 yards, $18. Big bag a dollar. Delivered. 385-4356.

LARGE PICKUP LOAD, COW manure $12. Your own pickup loaded $6 or $2 a yard. 652-1868.

EXCELLENT GARDEN HORSE manure, aged or fresh, 6 yards, $18. 3 yards, $10. 592-3660.

COMPOST
6-year-old compost. By the yard or bags, or pickup load. 478-5366.

CHICKEN MANURE, NO WEEDS, no charge! Oaks Poultry Farm, 880 Downey Road, Sidney. 656-2485.

OLD COW MANURE; BAG, 70c; delivered, 85c over 6. 479-5426.

SIDNEY DUCK FARM, 656-4412. Duck manure, 60c bag, delivered.

HORSE MANURE, $1 SACK, 5 OR more delivered. 479-6658, 388-5095.

AGED HORSE MANURE, WITH malt, 8 yds. for $20. 478-3322.

120 GARDEN SUPPLIES

Plowing, Rotovating and Cultivating

A. G. PERSONAL SMALL TRACtor for service for small garden, 22" rotovater, plow 4' blade work, mowing, hourly or contract. Free estimates. 479-4067, after 6 p.m., 388-5717 anytime.

COOPER'S TRACTOR SERVICE Gardens, yards tractor, rotovated, plowed, cultivated and levelled. Mowing. 382-9316.

DON'S TRACTOR SERVICE Renovate, plow, cultivate, mow, loader and truck, blade. 477-3913.

GUNNAR'S TRACTOR SERVICE. Ploughing, Rotovating, cultivating. Phone 652-3310.

CENTRAL SAANICH TRACTOR Rotovate, plow, cult., level, etc. Loader and post holes. 652-3306.

C. STARCK, ROTOVATING, brush and grass cut, post holes, etc., loading and hauling. 479-3157.

Seeds, Bulbs, Plants, Trees, Shrubs

PONDEROSA PINES
The California pine with the giant cones. 24" to 30" high. $4 each. 2954 Ferndale Road, 477-1628.

TUBEROUS BEGONIAS, FUchsias, Geraniums, scented geraniums, cacti, shrubs. 4671 West Saanich Road.

SHRUBS FOR SALE. THUJA-Piramedalis and Junipers. $1 up. 385-3766.

WILLOWDALE FARM
New shipment of big Rhodo's. 6447 West Saanich. 652-2863.

TOMATO PLANTS, 8" HIGH now. 652-2322.

STRAWBERRY PLANTS. HOOD. 6476 Oldfield Rd.

POLYANTHUS, LARGE PLANTS, 40c, small ones 25c. 479-6209.

Top Soil, Rocks and Fill

FREE FILL
(Hauling charges only)
Sand, gravel supplies, used red bricks.
O.K. Trucking Co. Ltd., 386-3414

REALLY GOOD TOP SOIL, CONTACT LAYRITZ NURSERIES, 384-6943

CLEAN PEAT SOIL, 7 YARDS $30, bag $1.25. 385-4356.

125 PETS AND SUPPLIES

LOVELY APRICOT MINIATURE poodle pup, female, $300.00. Silver Toy male, 5 months, for per $85.00. Both registered, tattooed and shots. Pompano Kennels (Reg'd.). 754-5848 Nanaimo.

REGISTERED LHASA APSO puppies, little shaggy dog. Ideal house or apartment pet. Female Persian kitten. Stud service by trifpie champion Silver Persian. Phone 383-0282.

REGISTERED SHETLAND Sheepdog puppies (Miniature collies) golden sable, excellent temperaments. Phone 752-9576 Qualicum.

YORKSHIRE TERRIERS
Pet, brood and show stock available. Ogopogo Kennels: 1978 Nassau Drive, Vancouver 15, 112-325-1036.

FATHER PURE-BRED SHEPherd. Mother Shepherd-Collie, (Silver grey and black) (Silver and tan) 3 females, 7 males. Wormed. $40. 478-2285.

PUREBRED ENGLISH Springer Spaniel pup. Excellent hunting breed. Good with children. Papers available. Can transport there 494-8661 Summerland.

FREE TO GOOD HOME, 3-month-old lab-collie cross, male house broken, friendly, healthy. 477-5872 after 5 p.m.

MAYDON KENNELS.
Miniature poodle puppies. Registered. Black or white. $100. Terms $25 monthly. 743-2493. Duncan.

HARLEQUIN DOG TRAINING club classes including puppy class. Starts March 23. Royal Oak Community Hall. 382-7059.

MUST SELL
Top show miniature long hair Dachshund puppy. Value $200, sell $120. 652-2733.

CLEAN SHEDLESS PUREBRED American apricot toy poodles. Registered. (Over-sized toys). 477-2485.

WANTED: FEMALE TERRIER type dog, must be well trained for catching rats. 642-3663, phone after 4 p.m.

MOVING, MUST PART WITH two Beagle dogs, male and female. Likes children. Phone anytime, 385-2591.

FREE — 3-MONTH-OLD PUP and 2-year-old female collie, loves children. 479-2473.

CHIHUAHUAS, PET AND SHOW stock, both varieties. Will deliver and terms available. 478-2714.

CHAMPION LINE POODLES, miniature silver grey or white, 9 weeks. 384-2325.

MINIATURE SILVER POODLE puppies for Easter. Registered. Excellent temperament. 479-5629.

BEAUTIFUL SEALPOINT SIAmese kittens, lovely eye color, good temperament. 479-5839.

2 TOY POODLES, 1 MALE, 1 female, grey. No papers. Phone 382-2581 after 6 p.m.

WHITE FEMALE GERMAN Shepherd, 1 year old, spayed, good with children, $50. 656-2261.

MOVING AWAY, 2-MALE DALmations, 2-months old puppies. 383-0766 after 6 p.m.

PUPPIES, 2 FEMALE PEKINgese, 4 female Pugs. Cobble Hill. 743-2701.

MALE AND FEMALE SIAMESE kittens for sale. 384-2538 after 6 p.m.

FREE: MALE SIAMESE SEALpoint, 8 months. 313-1020 Burdett, after 5.

AFGHAN HOUND PUPPIES, registered, $150. 926-4513 evenings, collect.

BEAUTIFUL AFGHAN PUPPIES, champion sired, registered. From $200. 112-946-6523.

GREAT DANE PUPS, 9 MONTHS, Male. Gentle, affectionate, easily handled. 478-5704.

CHIMO DOG OBEDIENCE, classes starting April 5. Located near Woolco. 652-3030 or 479-2629.

TOY FOX TERRIER PUPPIES for sale, $30 each. Phone 245-2996. Ladysmith.

PEKINGESE MALE PUPPY, 4 months old. $100. 384-7370.

MALE PUPPIES FOR SALE, $10. Call 642-3320.

PART LAB. MALE. FREE. 383-4077

PART POODLE AND POM TERrier. 9 weeks old. $30. 592-3281.

PUREBRED GERMAN SHEPherd puppies. 382-5836.

RACING HOMERS.
598-5030

2 FEMALE CHIHUAHUA PUPpies, 8 weeks old. 382-7409.

GERMAN SHEPHERD-COLLIE cross pups. $10. 1590 Hovey Rd.

HEALTHY GUINEA PIGS, GOOD for children's pets. 477-6508.

PUPPIES, $10. SPANIEL AND ? 477-5814.

MIXED TOY FOX TERRIERS. Phone 479-5326.

GERMAN SHEPHERD PUPS, 12 weeks old, has shots. 652-2473.

127 CHICKS, POULTRY, HATCHING EGGS SUPPLIES

UNSEXED BABY CHICKS AND live pigeons. Also grade A roasting chickens with good old fashioned flavor, 50c lb. 462 Goward Road. 479-4674.

DAY OLD CHICKS, REASONAbly priced. 479-5162.

TOULOUSE GANDER GOOSE eggs for hatching. Phone 477-1916.

128 LIVESTOCK SUPPLIES AND EVENTS

AT STUD
"Whiz Rocket" TAAA
By-Voodoo Rocket Rocket Bar
Dam-Modoc Princess Triple Chick $200
J. Henson 1471 W. Burnside Victoria B.C. 479-6761

DARK BAY AND WHITE PINTO. 15 Hands. 652-1927.

ENGLISH SADDLE, COMPLETE, excellent condition, $75. 477-2113.

128 LIVESTOCK SUPPLIES AND EVENTS

BRING A FRIEND TO SEE films on the Appaloosa. Joe Warren, director of the BCAC coming from Langley to meet you. Dr. Lindsay will also discuss the health of your horse. Luxton Hall, March 19, 8 p.m., 478-7205.

MUST SELL FAMILY PET. ATtractive dark brown gelding with white markings. 15.2 hands. 7 years old. Sound. Trained to both English and Western. 479-2708 after 5.

ATTENTION HORSE OWNERS
WE now stock "NUTREQUINE," a brand new horse supplement for racing, pleasure, breeding and show horses.

150 CARS FOR SALE

XXXXXX XXXXX XXXXX
XXXXXX XXXXXX XXXXXX
XX XX XX XX XX
XX XX XX XX XX
XXXXX XXXXX XXXXX
XX XX XX XX
XX XX XX XX
XXXXXX XX XXXXXX
XXXXXX XX XXXXX

EMPRESS
— PONTIAC-BUICK —
GMC

GOODWILL
USED CARS

1971 PONTIAC CATALINA 2 DOOR HARDTOP, V-8, AUTOMATIC TRANSMISSION, POWER STEERING, POWER BRAKES, RADIO. FINISHED IN ATTRACTIVE SANDALWOOD WITH DARK BROWN VINYL TOP AND INTERIOR. OUTSTANDING VALUE.
ONLY $3,995

1967 ACADIAN CANSO, 2-DOOR HARDTOP, V-8, AUTOMATIC TRANSMISSION, RADIO. FINISHED IN DARK TURQUOISE WITH BEIGE INTERIOR. VERY CLEAN, HARD TO FIND MODEL.
ONLY $1,695

1969 PONTIAC 2-DOOR HARDTOP, V-8, AUTOMATIC, POWER STEERING, POWER BRAKES, RADIO. FINISHED IN DARK METALLIC BLUE WITH BLUE INTERIOR. GOOD LOOKING AUTOMOBILE.
ONLY $2,695

1970 CHEVELLE 2-DOOR HARDTOP, 6 CYLINDER, AUTOMATIC, POWER STEERING, RADIO. FINISHED IN DARK BLUE WITH MATCHING VINYL INTERIOR TRIM. IDEAL LADY'S CAR.
ONLY $2,795

1969 ROVER 2000, 4-DOOR SEDAN, AUTOMATIC, RADIO. GENUINE LEATHER INTERIOR TRIM. A LOVELY AUTOMOBILE, MUST BE SEEN.
ONLY $2,995

1970 TOYOTA MK II, 2-DOOR HARDTOP, 4-SPEED, RADIO. FINISHED IN LIGHT BLUE WITH CONTRASTING BLACK INTERIOR. VERY CLEAN.
ONLY $2195

1969 CORTINA 4-DOOR SEDAN, AUTOMATIC, RADIO. FINISHED IN METALLIC GREEN WITH WHITE TOP AND BLACK INTERIOR TRIM. IDEAL SECOND CAR.
ONLY $1495

1969 VIVA 4-DOOR SEDAN, 4 CYLINDER AUTOMATIC, RADIO. FINISHED IN RED WITH MATCHING INTERIOR. GOOD LOOKING ECONOMY MODEL.
ONLY $1495

1969 FORD FAIRLANE 4-DOOR SEDAN. 8 CYLINDER AUTOMATIC, POWER STEERING, RADIO. FINISHED IN ATTRACTIVE TWO-TONE TURQUOISE AND WHITE. CLEAN, TIGHT CAR.
ONLY $1995

1966 VALIANT 4-DOOR SEDAN, 6 CYLINDER AUTOMATIC. FINISHED IN BLUE WITH MAHOGANY INTERIOR. GOOD CLEAN FAMILY SEDAN.
ONLY $1295

1968 PONTIAC LAURENTIAN 4-DOOR SEDAN. V-8, AUTOMATIC TRANSMISSION, RADIO. GOOD CLEAN FAMILY CAR. FINISHED IN BLUE.
ONLY $1795

1971 PONTIAC LE MANS 2-DOOR HARDTOP, V-8, AUTOMATIC. TRANSMISSION, POWER STEERING, RADIO. FINISHED IN GREEN WITH BEIGE VINYL INTERIOR. POPULAR INTERMEDIATE MODEL.
ONLY $3795

1971 CHEVELLE MALIBU 4-DOOR SEDAN, V-8, AUTOMATIC TRANSMISSION, POWER STEERING, RADIO. FINISHED IN GREEN WITH MATCHING INTERIOR. IDEAL FAMILY CAR.
ONLY $3495

1970 FAIRLANE STATION WAGON, V-8, AUTOMATIC, POWER STEERING, RADIO. FINISHED IN POWDER BLUE WITH MATCHING VINYL INTERIOR. HARD TO FIND INTERMEDIATE MODEL
$2995

1971 CHEVROLET IMPALA 2-DOOR HARDTOP, V-8, AUTOMATIC, POWER STEERING, POWER BRAKES, RADIO. FINISHED IN FIRE RED WITH CONTRASTING BLACK FABRIC INTERIOR TRIM.
ONLY $3895

1967 BUICK ELECTRA 225 4-DOOR HARDTOP. FULLY POWER EQUIPPED INCLUDING FACTORY AIR AND AM-FM RADIO. FINISHED IN DEEP METALLIC BLUE WITH BLACK VINYL TOP. OUTSTANDING CAR $2895

AT
EMPRESS
— PONTIAC BUICK —
GMC
382-7121
DRIVE IN OFF TOPAZ
2867 DOUGLAS STREET

150 CARS FOR SALE

N
N N
N N
N N
N N
N N
N CHRYSLER N
N N
N DODGE N
N N
N N
N N
N N
N N
N

BOTH SIDES OF THE 800 BLOCK YATES ST.
384-8174
Open 'til 9 P.M.

DEPENDABLE USED CARS

BRAND NEW
'72 DODGE COLTS
Mini Hemi
100 H.P.
FULL PRICE $2,297
(2-door Coupe)

1969 LINCOLN CONTINENTAL. This car is fully loaded with every possible option. A one-owner, low mileage local automobile that must be seen and driven to be appreciated.
DEPENDABLE $4995

1969 ROVER 2000 TC. Black leather interior with exterior emerald green finish. This locally owned and maintained automobile is a pleasure to drive.
DEPENDABLE $2995

1970 DUSTER 340 automatic, 13,000 miles. This automobile shows the care and attention of a one-owner car.
DEPENDABLE $2995

1969 CHRYSLER Custom Newport, 2-door hardtop, 383 V-8, automatic, power steering, power brakes, radio, whitewalls, full wheel discs, centre fold-down armrests. Exceptionally clean.
DEPENDABLE $2795

1964 CHRYSLER New Yorker, 4-door hardtop. A prestige automobile which is still in above average condition.
DEPENDABLE $995

1967 INTERNATIONAL Travelall, V-8, 4-speed transmission. Service records available upon request. Two to choose from.
DEPENDABLE $1495

1969 CHEV ¾-ton GST pickup, 396 cubic inch motor. Air conditioning, automatic, power steering, power brakes, radio, bucket seats, wide oval 8-ply tires. Heavy duty equipment makes this the perfect unit to carry your camper or pull your trailer.
DEPENDALBE $3795

NATIONAL
CHRYSLER-DODGE
DODGE TRUCKS
Both Sides of 800
Block Yates St.
384-8174

REMEMBER
METRO TOYOTA
LTD.
624 Finlayson
386-3516, 386-3517

X X X X X X X X X X X
RM RM RM RM RM
X X X X X X X X X X X
'72 CORTINA G.T. $2495
'71 TOYOTA Corolla $1995
'69 AUSTIN America $1495
'69 V.W. Beetle $1495
'69 CORTINA 2-dr. $1495

REG MIDGLEY'S
AMERICAN MOTORS
736 Cloverdale Ave.,
385-8756

X X X X X X X X X X X
RM RM RM RM RM
X X X X X X X X X X X

150 CARS FOR SALE

SUBURBAN
N
O
R
T
H
ON DOUGLAS

VICTORIA'S FORD TRUCK CENTRE!!!

MERCURY'S "FIVE" Cs
COMING ON STRONG
CORTINA
CAPRI
COMET
COUGAR
AND NOW THE SMALL
COURIER PICKUP

1971
LINCOLN MARK III. Fully equipped including air conditioning. One owner.
$8777

1970
MARQUIS BROUGHAM 2-door hardtop, V-8, automatic transmission, power steering, power brakes, power windows, stereo tape. One owner.
$3777

1969
MARQUIS BROUGHAM 4-door hardtop, fully equipped including air conditioning.
$2666

See the new small pickup
FORD COURIER
$2611

IMPORTS!!!

1972
CORTINA 2-door 2000 4-speed, radio, styled steel wheels, only 3000 miles.
$2444

1971
PINTO 2-door 2000 de luxe automatic, radio.
$2248

1969
ENVOY 2-door SL 4-speed.
$1010

Finance with FMCC on the spot decisions. Sickness and accident policies available on all contracts.

TRUCKS!!!

1971
FORD ½-ton 4x4 4-speed positraction, rear step bumper.
$3555

1964
MERCURY ½-ton V-8 standard with canopy.
$1177

1960
MERCURY ½-ton 4x4 V-8 4-speed.
$1077

Wide open till 10 p.m.
AT
SUBURBAN MOTORS
3377 Douglas St.

'58 MERCEDES BENZ 180 DIESEL, has had major engine overhaul, 29,000 ago, new clutch, '72 plates. Now has broken piston but still running. Will sell for reasonable offer or swap for rotovator or? 478-7680 after 6 p.m.

RARE DEAL, '66 AUSTIN 1800 plus 1949 Ford ½-ton pickup. Open to bids. 202-1615 Belmont St. Lord Nelson Apartments or phone 478-3161.

1969 DART, V8 AUTOMATIC, 2-door hardtop, low mileage, excellent condition. Offers or will accept small car in trade. 386-8096 between 5-7.

'68 VOLKSWAGEN, BIEGE, radio, auxiliary gas heater. In real nice shape. 386-3681 or No. 1-133 Cook, on road.

1969 MACH I 351, AUTOMATIC, Ansen sprint mags, blinds, spoiler, competition orange. Immaculate! Offers? 478-2241.

LEAVING COUNTRY, MUST sell 1963 Pontiac 6-cylinder automatic, radio. Good tires. Best offer. 382-0639.

1968 DATSUN, 1600, DE LUXE. Immaculate, excellent running condition. Inspected. $1495. 592-2935.

1971 BEETLE, STANDARD 4-gear. 14,000 miles left on warranty. Licensed. Excellent condition. Low price. Cash. 592-3295.

TRADE IN YOUR OLDER CAR or truck on 1965 Meteor. Good condition. Power steering, brakes. 2-door hardtop. $775. 478-3198

1969 FORD CUSTOM SEDAN, duel range automatic, 302 motor, fair condition. Sacrifice $1,150. Cobble Hill 743-2170.

1962 MERCURY CUSTOM 2-DOOR hardtop. Excellent throughout. $550. 656-4745.

'64 VOLVO 544, NEW TIRES, REbuilt clutch, needs fiddling. 658-8847.

1963 STUDEBAKER WAGONaire. New motor, clutch, brakes, tires. $600. 384-7349.

'61 PONTIAC PARISIENNE CONvertible, V-8, new muffler. Clean. $425. 382-4527.

1970 BUICK SKYLARK, CUSTOM hardtop, all power, $2850. Consider trade. 477-9368.

ECONOMY CAR
'65 Epic Envoy, A-1 Condition must sell now. $550. 383-7429.

1971 PLYMOUTH DUSTER 340, automatic, fully equipped. $46 Hillside, 382-2004.

150 CARS FOR SALE

METRO
O
Y
O
T
A

FRESH — TRADES

SERVING YOU BETTER

1970 MONTEGO 2-DOOR HARDTOP, V-8, AUTOMATIC, FULL POWER. LOOKS AND RUNS LIKE A NEW UNIT. PREMIUM.

1970 G.T.O. V-8, AUTOMATIC, ABSOLUTELY PREMIUM. MANY FACTORY OPTIONS.

1969 BUICK SKYLARK, FULL POWER, RADIO. EXCELLENT FAMILY SEDAN.

1969 OLDSMOBILE 442 V-8, AUTOMATIC, POWER STEERING, POWER BRAKES, LOADED WITH OPTIONS. MUST BE SEEN.

1968 BEAUMONT, 4-DOOR SEDAN. CLEAN, ONE OWNER.

1968 FIREBIRD HARDTOP, V-8, AUTOMATIC. FULLY POWERED. EXCELLENT UNIT.

1968 PONTIAC, 4-DOOR STATION WAGON. V-8 AUTOMATIC, POWER STEERING, POWER BRAKES.

1968 MERCURY MX CONVERTIBLE, V-8, AUTOMATIC, POWER STEERING AND POWER BRAKES, RADIO. LOOKS AND RUNS LIKE NEW.

1968 CAMARO SS HARDTOP, V-8, AUTOMATIC, FULLY POWERED. HARD TO FIND, PREMIUM UNIT.

1968 FORD COUNTRY SQUIRE WAGON, V-8, AUTOMATIC, POWER STEERING AND POWER BRAKES, RADIO. EXCELLENT CONDITION THROUGHOUT. MUST BE SEEN.

1965 SKYLARK 2-DOOR HARDTOP, V-8, AUTOMATIC, FULLY POWERED. EXCELLENT UNIT. SCARCE MODEL.

These are just a few of our fresh trades.

All units fully reconditioned and government safety inspected for your protection.

Cash—Trade or Terms

100% financing available
Remember at METRO all reasonable offers will be accepted.

Metro-Toyota Ltd.
624 Finlayson
386-3516 386-3517

1965 VALIANT SIGNET HARDTOP. 225 slant six, automatic, radio, bucket seats. A beautifully kept car. $1195. Contact FRANK DREW at PETER POLLEN FORD, 384-1144 or Res. 479-6483.

'69 PONTIAC, 2 PLUS 2, 2-DOOR hardtop, buckets, automatic stick, 427 cu. in. All options. Very good condition. $3,300 or nearest offer. 592-6005.

'62 CHEV. STATION WAGON, good body and running gear, motor needs some work. $300. Custom-built car trailer, cost $1400 sell for $700. 477-2932.

1965 CHEV IMPALA V-8, AUTOMATIC. Excellent running condition. Power steering, brakes. Tape deck. $1095 or offers. 592-2672.

'68 CORTINA GT
4 door, radial plys, plus 2 snow tires $1000 or offer. Days 477-6955. Evenings 477-4362.

'68 OLDS. 442, AUTOMATIC, power steering, power brakes, 42,000 miles, beautiful condition. Sacrifice, $2,100. 384-4979.

1970 PONTIAC LEMANS, 350 V-8, 4-door hardtop, good condition, 21,000 miles Asking $2800. 382-3654 before 7 p.m.

1965 VOLKSWAGEN STATION wagon 1500E. Tested. Radio. Gas heater. Excellent condition. Bargain. $975 382-8670.

'65 CADILLAC FLEETWOOD. Fully equipped plus air conditioning. Good condition. 748-9842, Duncan.

'63 CHEV SS 327, POWER STEERing, brakes and window. Needs a little work. $500 or best offer. 479-4794.

'61 RAMBLER STATION WAGON, standard transmission, radio, 4 new tires, licensed. '72, $295. 478-6350.

'59 CHEV. ¼ CYLINDER, 3 speed floor shift, radio, $195. 478-6350.

'66 CHEVELLE MALIBU 327 4-speed, Z28 cam, mags, new polyglass, clean. 658-8445.

1965 CHEVROLET 4-DOOR sedan. 6, standard. Tested. Superb condition. Bargain, $625. 382-8670.

70 SIMCA, LIKE NEW, STUDENT sacrifice, $1,000 or best offer. 383-2670.

'55 VOLKSWAGEN, CUSTOM, sunroof, rally disc wheels, $250 firm. 1590 Stanhope.

'62 CHEV. STD. REBUILT ENgine. $300 or offers. '53 Packard, 2-door hardtop. Offers. 383-9129.

'67 METEOR 2-DOOR HARDTOP, V-8. 477-4398, between 6-7.

'69 CORTINA GT. OFFERS. 383-8350.

'61 FORD FAIRLANE, $75. Phone 479-8040 after 5 p.m.

'69 CORTINA DE LUXE, Excellent, $1,350. 386-0427.

4 CARS FROM $150 TO $295. 385-5443.

'61 THUNDERBIRD. MUST SELL. Offers. 388-5742.

1957 AUSTIN A95. GOOD CONDITION. $295. Phone 384-1024.

1968 AUSTIN 1100 4-DOOR SEdan, $900. 478-5806.

150 CARS FOR SALE

XXXXXXXXXXXXXXXXX
X X
X PETER POLLEN X
X FORD X
X X
XXXXXXXXXXXXXXXXX
XXXXXXXXXXXXXX
XXXXXXXXXXX
XXXXXXXX
XXXXX
XXX
X

WHERE YOU
BUY WITH
CONFIDENCE

1971 PINTO 2-door sedan, automatic transmission, radio. $2395

1963 PONTIAC Parisienne, 4-door hardtop. $695

1969 FORD LTD 2-door hardtop, automatic transmission, radio, power steering, power brakes. $2495

1969 COUGAR 2-door hardtop, automatic transmission, radio. $2695

1968 FAIRLANE sedan, V-8, automatic transmission, radio. $1895

1968 DODGE Coronet, 6 cylinder, automatic. $1795

1967 FORD Galaxie 2-door hardtop, automatic transmission, radio, power steering, power brakes. $1695

1965 MUSTANG convertible, automatic transmission, radio. $1395

1965 OLDS Cutlass 2-door hardtop, auto. trans. radio $1295

1971 TORINO 4-door sedan, automatic transmission, radio, power steering, power brakes $2995

1970 FORD Custom 2-door hardtop, automatic transmission, radio, power steering, power brakes $2795

1965 PONTIAC sedan, 6-cylinder, automatic transmission $995

1971 GALAXIE 2-door hardtop, automatic transmission, radio, power steering, power brakes. $3395

ALL SOLD WITH
7-DAY
MONEY BACK
GUARANTEE

PETER POLLEN
FORD
1060 Yates St. — 384-1144

1965 VALIANT
4 door family Sedan, 1 owner, Immaculate.

DRIVE TO SIDNEY
AND SAVE

REMEMBER
NO REASONABLE
OFFER REFUSED

METRO TOYOTA
SIDNEY DIVISION
656-4311

2— 1969 ¾-ton CHEVS V-8, 4-speed; 1968 DODGE Polara 500 coupe; 1967 MONACO coupe; 1968 FALCON 2-dr. Ht. 1971 PONTIAC Lemans Ht.; 1969 LONGHORN V-8, 4-speed P.U.; SECURITY CAMPER; 1972 HONDA 4; 1969 FORD ¾-ton with camper; 1969 ¾-ton CHEV, V-8, 4-speed, P.U.

LES BLOWS
(British Motors)
2940 Douglas Street
Phone 384-7843

'69 MUSTANG COBRA JET #28, automatic, 28,000-miles. This car is immaculate $2795. Trades considered. Cadboro Bay Service. 477-2102.

1971 TOYOTA 1600 COUPE, vinyl roof, radio, mags, trailer hitch, $2,395. Consider sports car or small pickup as part trade. 478-3660 or 479-7623.

'62 CADILLAC SEDAN DE Ville, excellent condition, new tires and battery, fully equipped including air conditioning, $1,195. Phone 477-4793.

ASSUME PAYMENTS OF $75 A month on '68 Galaxie 2-dr hardtop, V-8 automatic. Balance owing $1,684. 385-5443.

DUNE BUGGY, $695, FIBREglass body, 40-h.p. Volkswagen, roll bar, 14" wheels, etc. 478-3660 or 479-7623. Consider your trade.

'68 JAVELIN SST, V-8, CONSOLE automatic, power brakes, power steering, excellent condition. 477-2068 after 5 p.m.

'58 VOLKSWAGEN, LICENSED, tested, $350. '56 Metropolitan, $150. 478-7472.

1962 FAIRLANE 500, 4-DOOR Automatic, good condition, new brakes, $475. 652-1189.

'67 CHEV BEL AIR WAGON, V-8 automatic, power steering, nice condition, $1,750. 479-7879.

'69 CHEV CAPRICE 2-DOOR hardtop, V-8 automatic, buckets, vinyl roof, $2,695. 385-5443.

1961 EL CAMINO, 327-325 H.P., Muncie 4-speed, 37,700 miles. 386-0823.

MUST SELL NOW
1966 Ford, 62,000 miles, perfect shape. $825 or offers. 658-8639.

'57 CHEV, 4-DOOR HARDTOP, good tires, 283 cu. in. tested till January 1973. 385-0406 after 5 p.m.

'59 VOLKSWAGEN, REBUILT ENgine, wide ovals with chromies, now asking $460, 478-1633.

1970 MALIBU 2-DOOR HARDTOP, 307, $2,500 or nearest offer. 386-8553.

1970 DATSUN 2000, LOW MILEage, excellent condition. 598-4082 after 4 p.m.

1970 MAZDA 1200, VERY GOOD condition, $1475. 383-1216 or 1167 Lockley St.

'69 BARRACUDA, 440, HOOKER, header, Keystone mags, Firestone tires. 642-3320.

'61 FALCON WAGON, TESTED, $300 or best offer. Cal, 388-7173.

'65 CHEVELLE 4-DOOR, 6 CYLINder, automatic, $750. 478-3180.

'66 MONACO, MUST SELL, offers. 382-1553.

150 CARS FOR SALE

S S S S S S S S S S S S
S S
S SPEEDWAY S
S VOLKSWAGEN S
S PORSCHE S
S S

1970 MAVERICK economy, 6 cylinder, automatic transmission. One owner. low mileage
$1795

1970 FORD Fairlane 2-door hardtop. One owner with balance of new car warranty. Clean car, red with black top and black vinyl interior
$2395

1965 METEOR 2-door hardtop, V-8, automatic transmission. Clean car throughout. A real steal at $795

FOR 19 YEARS
UNDER THE REVOLVING
VOLKSWAGENS

BOTH SIDES OF YATES
385-2415

BRAND NAME SALE

67 ROVER 2000TC	$1995
66 ROVER-2000	$1550
70 SUNBEAM GT	$2045
65 SUNBEAM SDN	$850
71 TOYOTA CPE.	$1895
71 TOYOTA SDN.	$1745
70 MG MIDGET	$1795
64 AUSTIN SDN	$750
71 FIAT 128 4 DR.	$1995
69 FIAT 124 CPE.	$1975
68 FIAT 124 CONV.	$2145

BRIAN HOLLEY VOLVO
3319 Douglas at Cloverdale
Phone 384-1161

ABSOLUTELY IMMACULATE 1970 Mustang Mach 1, 428 cobra, stereo tape; American mags, $5,700 new; asking $3595, will accept good pickup part trade. 477-6497.

ESTATE CAR, 1965 RAMBLER station wagon, automatic, low mileage, must be seen to appreciate, $850. 477-1172.

'63 PONTIAC PARISIENNE, V-8, automatic, power steering, and brakes, vinyl top, bucket seats, console, $525. 592-4767.

FALCON CONVERTIBLE 1963. 3,000 miles on rebuilt engine. New tires, brakes. Tested. Needs windshield. $750. 652-2388.

1970 HORNET SST, COMPACT economy special, automatic, power brakes, steering, 2-door coupe. 386-0979 or 479-7006.

'50 OLDS, TESTED TILL '73 with plates $100. '62 Austin engine and trans etc. good. You tow away for only $50. 386-1764.

SAVE $900
1972 Grand Torino wagon, 3200 miles. This car new sells at $3,100, will sell $4,200 cash. 385-8995.

CONVERTIBLE 1966 CUTLASS. Black interior, red exterior. Power steering, power brakes. Automatic. Low mileage. $1495. 656-3151 or 656-1323.

'63 FORD METEOR, HAS '66 289 V-8, full synchro standard transmission, radio, good rubber, tested until '73. $480 firm. 386-8070.

1964 IMPALA 2-DOOR HARDTOP, rebuilt 283. Brand-new paint. Excellent condition. $895 or highest offer. 479-3627.

GOING EAST, MUST SELL 1963 Comet 6 cylinder standard. Rebuilt motor, just tested. $500 or best offer. 385-4878.

1969 COUNTRY SQUIRE LTD, station wagon with roof racks. Mint condition. Low mileage. $3,300. 382-3279.

1962 PONTIAC PARISIENNE, power steering, power brakes, 71,000 miles. 479-1546.

1948 CHRYSLER SEDAN IN very good condition, $200. 478-5330 evenings.

BUICK SKYLARK, 1967 HARDtop convertible, one owner, $1600. 382-8935.

YOU PAY LESS
AT ART'S CAR SALES

1963 PONTIAC, GOOD CONDITION, all power. Offers. View at 79 Wellington. 384-4002.

MUST SELL, '65 CHEVELLE 2-door hardtop, excellent condition. Best offer takes. 382-0450.

1962 VOLKSWAGEN BEETLE DE luxe, 20,000 miles on new engine. Very good condition. $500. 656-4081.

1969 MARQUIS CONVERTIBLE. Trade and payments accepted. Radial tires. 383-9076.

'67 T-BIRD, FULLY EQUIPPED. 1 owner. Low mileage. Excellent condition. 385-0100.

1958 PONTIAC STATION WAGON 6-cylinder, automatic, tested, $150 or offers. 479-8008.

1966 HILLMAN SUPER MINX 4-door, $700. 1773 Armstrong. 382-4340.

1964 F-85 OLDSMOBILE. V-6 standard. Immaculate condition. 385-1401, extension 9.

FOR SALE 1964 CONSUL 4-DOOR, good condition $500 or best offer. 592-7964.

VIVA VAUXHALL, '68 STATION wagon, excellent condition, $1250. 592-1084.

MUST SELL 1966 PONTIAC PARISienne convertible. $1350. 49,000 miles. Phone 592-7245.

'67 FIREBIRD, 4-SPEED, CONvertible, rebuilt motor, new clutch, $1895. Phone 477-3270, after 5 p.m.

1968 VOLKSWAGEN DE LUXE gas heater, needs two tires, $1050. 386-9684.

1966 BUICK SPECIAL, 310 WILDcat power. Excellent condition. $1095. No trifiers. 1762 Kisber.

'57 CHEV. 2-DOOR HARDTOP, 283, standard. Good condition. Tested. 383-5690.

1965 VW BUG. GOOD CONDITION, $650. Phone 592-0507.

'68 DATSUN, CLEAN, LOW MILEage, $1250 or best offer. 592-4186.

1954 CHEV BELL AIR 2-DOOR, tested till Feb., licensed. 385-7966.

'60 PONTIAC. BEST OFFER. 479-7545.

1962 CHEVY II STATION WAGON, rebuilt motor, $349. 478-4708.

'62 T-BIRD, ALL POWER $900 OR best offer. 385-6990.

'64 PONTIAC, V8, AUTOMATIC transmission, $575. 656-1365.

1966 CHEV WAGON. BIG 6 CYLinder automatic. $875. 384-4767.

1960 CADILLAC. A-1 CONDITION. Offers. 382-9539.

1961 RENAULT, EXCELLENT running order, tested. Real economy car. 384-9427.

'57 CHEVY, EXCELLENT CONDItion. 384-0919.

1961 FORD GALAXIE 4-DOOR hardtop. Top shape. $495. 656-4745.

1967 REBEL SST. V-8, AUTOMATic. Low mileage. $995. 478-4877.

150 CARS FOR SALE

P P P P P P P P P P P P
P P P P P P P P P P P P

PLIMLEY
SINCE 1893

YOUR
BRITISH SPORTS CAR
HEADQUARTERS
1010 YATES

1971 DODGE COLT 2-door hardtop, automatic transmission. Very low mileage $2395

1971 DODGE COLT 4-door sedan, standard transmision. Only 300 miles $2295

1970 MAZDA 1200 coupe. A-1 condition $1745

1970 MERCEDES BENZ 250, 4-door sports sedan, 17,000 miles, only $5400

1970 ROVER 2000 automatic. One careful owner $3495

1970 AUSTIN 1300 automatic. 8,000 miles $1795

1969 VOLKSWAGEN 1500 Fastback, automatic, radio, bucket seats $1995

1969 AUSTIN 1800 4-door, automatic $1695

1970 DODGE Coronet automatic, power steering, power brakes, radio plus other extras $2395

SALE PRICES
ON ALL
CARS

PLIMLEY
1010 Yates 382-9121
Open to 9 p.m.

P P P P P P P P P P P P
P P P P P P P P P P P P

1964 AUSTIN MINI, IDEAL CAR for teenager or second family car. 10,000 miles on rebuilt engine, 69,000 total mileage. Transmission and suspension in good condition. Gas mileage tremendous. Considering offers in area of $500. Need cash for new car. Phone 592-4594.

1956 BUICK ROADMASTER, Model 76R, 2-door, hardtop, automatic, power steering, power brakes, power windows, power seats, town and country radio, power antenna. Far above average condition for year. 477-8715.

BANK REPOSSESSIONS
1966 Pontiac, 1970 Ford Galaxie. Open to offers. View at Esquimalt Chevron Service, 1264 Esquimalt Rd., 386-2515 or phone 386-3191, Monday to Friday.

1965 OLDS STARFIRE 2-DOOR hardtop, 425 V8 4-barrel. Tach, red leatherette interior, buckets, extras. Excellent condition. Asking $1450. 478-4346.

1972 DATSUN 4-DOOR SEDAN, radio, as new, only 2,800 miles. Owner moved to Australia. Best offer takes. 592-2938, 3460 Mayfair Drive.

1970 PONTIAC LE MANS 350, V-8, 2-door hardtop, power steering and brakes, radio and cassette tape recorder, excellent condition. $2,500. 652-1511.

1965 SUNBEAM ALPINE IN Excellent condition. Completely overhauled last month. Very reliable car. Passed Provincial Vehicle test. Sacrifice. $500. 479-3325.

1972 MERCEDES 350 S.L., 2-DOOR hardtop, fully equipped, air conditioned, and telephone. Information phone 592-9133, ask for Alex Worobetz.

RARE 1966 BUICK RIVIERA, white interior-exterior, air conditioning, all power, new tires, $2,900. Trades considered. 479-5643.

MINT '57 OLDSMOBILE 2-DOOR hardtop. '57 Oldsmobile 4-door with excellent engine. Best offer. 383-3851.

'67 FORD GALAXIE 500, 2-DOOR hardtop, power brakes and steering. Very clean. Good condition. 384-5727.

1967 FIREBIRD CONVERTIBLE 4-speed transmission, 3.8 litre engine, power steering, immaculate. Asking $1850. 385-5409.

1966 DELUXE ISZU BELLETT, good condition, economical Japanese built compact. Best offer over $475. 383-7002.

'68 MALIBU 2-DOOR HARDTOP, 327, V-8, automatic, console, buckets, radio. Much more. Excellent. $1995. 656-2775.

1970 CONTINENTAL SEDAN, ALL power, including air, tilt wheel, etc., 17,800 miles, original owner. $5,900. 592-3663.

'65 CHEV. IMPALA, GOOD shape. $400. To view No. 1—62 Linden.

1964 OLDSMOBILE 88 FOURdoor hardtop $795. Call 478-1724 days, ask for Ray.

1963 RAMBLER STATION wagon. New tires and good condition. $500. 592-7466.

'63 CHEVY II, 6 CYLINDER, AUtomatic, licensed, tested till '73, clean, $450 or offers. 656-3178.

'65 BARRACUDA, AUTOMATIC 8. Tested. Bucket seats. $1295. 385-2269.

1964 PONTIAC LAURENTIAN. Good condition. Licenced, and tested. $495. 479-1910.

1968 TOYOTA CROWN DE LUXE, 31,000 miles, highest offer takes. 384-8506.

1971 BEL AIR CHEVROLET V-8 and extra tires. Under 23,000 miles. Cash offers only. 383-5136.

63 CORTINA DE LUXE. ONE owner. $495. Eves and weekends. 384-3748.

1965 CHRYSLER WINDSOR, ALL equipped. Tested 'til 1973, $995. 388-6081.

1965 CORVAIR, 2-DOOR HARDtop, bucket seats, one owner, immaculate. $850 or best. 656-2180.

1961 RENAULT, EXCELLENT running order, tested. Real economy car. 384-9427.

'58 FORD METEOR. RUNS WELL $150. 386-7681.

'57 CHEV, 283 AUTOMATIC. MEchanically sound. $200. 477-2628.

150 CARS FOR SALE

SALE PRICES!!

No Reasonable Offer
REFUSED

YEAR MAKE

1971 TOYOTA MK II Auto
1971 TOYOTA Corolla, auto.
1971 MAZDA 1500
1971 MAZDA 1200, sedan
1970 MAZDA 1200 sports coupe
1970 MAZDA 1500 S.W.

1969 SUNBEAM Sedan
1969 CORTINA sedan
1969 VIVA SL 90, 8000 miles
1969 TOYOTA Corolla
1969 AUSTIN 1800
1969 MG Midget
1969 MAZDA 1500 sedan

1968 VOLVO 144S, auto, AM-FM
1968 FIREBIRD 350, V-8, auto.
1968 FIREBIRD V-8, P.S., auto.
1968 AUSTIN 1100
1968 CUTLASS 4-dr. H.T.
1968 TOYOTA Corolla
1968 VOLKS de luxe
1968 AUSTIN 1100 station wagon, automatic.

1967 MUSTANG V-8, auto., P.S.
1967 FALCON S.W. V-8, auto.
1967 VOLKS 1500 F.B.
1966 FURY convert.
1966 ACADIAN S.W.
1966 AUSTIN 1100
1965 ACADIAN
1965 ACADIAN CONVERTIBLE

1964 BUICK Wildcat, 2-Dr. H.T.
1964 FORD Galaxie convert.
1964 MORRIS Minor 1000

1962 ENVOY

TRUCKS

1968 GMC P.U., 22,000 miles
1968 DATSUN pickup
1966 JEEP Window Van
1965 GMC Handyvan
1964 G.M.C. ¾ ton
1964 G.M.C. ½-ton.

Open 'til 9 p.m.
HORWOOD MAZDA
385-1451
Johnson and Blanshard

XXXXXXXXXXXXXXXXX
X X
X CORTINA CAR X
X CENTRE X
X X
XXXXXXXXXXXXXXXXX
XXXXXXXXXXXXXX
XXXXXXXXXXX
XXXXXXXX
XXXXX
XXX
X

QUADRA and YATES

1972 CORTINAS
inquire

2 year 24,000 miles
NEW CAR WARRANTY

CORTINA (1600) 2-door
$2455

CORTINA (2000) 2-door
$2556

See our selection
of QUALITY
USED CARS

7-DAY
MONEY
BACK GUARANTEE

CORTINA CAR CENTRE
(Div. of Peter Pollen Ford)
Yates at Quadra 384-5555

1969 MUSTANG CONVERT
351 4-speed, radio, power top. Disc brakes, like new.

DRIVE to SIDNEY
AND SAVE

REMEMBER
NO REASONABLE
OFFER REFUSED

METRO TOYOTA
SIDNEY DIVISION
656-4311

PRESTIGE CAR
1971 Mercury Montego MX. Fully equipped with automatic transmission, power steering, power brakes, radio. Finished in green with chocolate alligator style vinyl roof. For more information contact Dorm Francis, EMPRESS PONTIAC BUICK GMC, 382-7121 or res. 382-2676.

CHROMED 383 HIGH PERFORMance. 1968 Plymouth coupe. Automatic, power disc brakes, power steering. Mags and wide ovals. Finished in yellow with matching naughahyde upholstery and shag carpeting. $2,195. Will consider small trade in and can arrange financing. 383-4568.

1968 PLYMOUTH SPORTS SUburban wagon, 383 motor, automatic, power steering power brakes, good shape, 479-2343, 7 a.m. to 7 p.m. After 7, 383-2858.

1970 HORNET 6 CYLINDER AUtomatic, very clean, 1972 wagoneers and jeepsters in stock.
VICTORIA JEEP
HILLSIDE AT ROCK BAY

FREE
Tank of gas with 57 Volkswagen. Rebuilt 62 engine. New paint and bumpers. Very reliable. $385. 477-6700.

1966 OLDS CUTLASS SUPREME. 4 door hardtop, low mileage. Automatic, power steering, power brakes $1,495. 385-7040 or if no answer, 382-7041.

BY ORIGINAL OWNER. 1969 Buick Le Sabre, 2-door hardtop. Full equipment. 35,000 miles. $2550. 479-6932.

MUST SELL '66 CHRYSLER 300. All power. New tires, shocks and tune up. Best offer. Call before 4 p.m., 382-1653.

'71 COLT
2-door hardtop, automatic, radio, tape deck, 7 tires, front discs, $2,400. Phone 748-8317 Duncan.

1968 CHEVELLE SS 396, AUTOmatic, power steering, power brakes, bucket seats, excellent condition. 382-8366.

1964 BUICK, FOUR DOOR HARDtop. Power brakes, power steering, V8, 29,000 miles. Just like new. $1,150. 385-6328.

'58 VOLKSWAGEN BEETLE, REbuilt engine, new battery, tested. Excellent transportation. $275. 15 Lurline Avenue. 382-3547.

LEAVING COUNTRY, MUST sell, 1970 Dodge Dart Swinger 340. What offers? 477-1109 after 4.

1969 CHEV IMPALA, 4-DOOR sedan, tested, excellent condition, $2195. 477-5990.

'64 CHEVELLE, GOOD RUNNING order, needs body work, $100. 479-4316.

1958 CHEV 6 CYLINDER STANdard, '72 plates, inspected, $125. 478-7106, 2316 Sooke Rd.

1960 ZODIAC TESTED, RADIO, good rubber, offers invited. 479-5366.

1968 OLDSMOBILE CUTLASS SUpreme, 2-door hardtop, $1,900. Must see. 656-4668.

'58 HILLMAN, VERY GOOD CONdition, tested 'til March '73. $250 or near. 479-6398 between 6-7 p.m.

1937 PONTIAC, 64,000 MILES. EXcellent original condition. $595. 479-4519.

'65 ENVOY, EXCELLENT CONDItion. $450. 658-8210.

1961 FALCON 4-DOOR. GOOD MEchanical condition. $335. 382-4179.

150 CARS FOR SALE

DE PAPE
MOTORS

REMEMBER
IF YOU BUY BEFORE
SEEING US YOU MAY
HAVE PAID TOO MUCH

FAMILY CARS

1969 THUNDERBIRD
2-DOOR LANDAU, POWER STEERING, POWER BRAKES, POWER WINDOWS, TILT-STEERING, STEREO RADIO. A WELL MAINTAINED AND CARED FOR LUXURY AUTOMOBILE. GUEST DRIVE IT TODAY.
NOW $3895

1969 COUGAR XR-7
351 V-8, POWER STEERING, POWER DISC BRAKES, POWER WINDOWS, CONSOLE AUTOMATIC. LOADED WITH MANY ADDITIONAL FACTORY OPTIONS. ATTRACTIVELY FINISHED IN RED WITH

R SALE

CES!!

le Offer
CD

l Auto
, auto.

Jan
rts coupe
/.

m

000 miles

an

to, AM-FM
V-8, auto.
P.S., auto.

H.T.

lation wagon,

auto., P.S.
-8, auto.

ERTIBLE

2-Dr. H.T.
onvert.
1000

S

miles

an

pm.
MAZDA

lanshard

XXXXXX
CAR
E
XXXXXX
XXXXX
XXXX
XX

YATES

NAS

miles
RANTY

2-door

2-door

ction
TY
RS

S
miles

an

ONVERT
o, power
ke new.

ONEY
E

ER
ABLE
USED

TOTA
ISION

CAR
MX. Fully
ic transmis-
ng, power
d in green
style vinyl
tion contact
RESS PON-
-7121 or res.

PERFORM-
oupe. Auto-
kes, power
wide ovals.
h matching
and shag
ll consider
an arrange

ORTS SU-
otor, auto-
ng power
479-2343, 7
383-2858.

NDER AU-
972 wagon-
ck.
EP
K BAY

olkswagen.
paint and
eliable.

SUPREME.
eage. Auto-
ng, power
r if no an-

ER. 1969
r. hardtop.
miles. $2550.

YSLER 300.
shocks and
ll before 4

atic, radio,
ront discs,
uncan.

96, AUTO-
ng, power
excellent

OR HARD-
er steering,
like new.

ETLE, RE-
ry, tested.
. $275. 15
7.

, MUST
winger 340.
er 4.

4-DOOR
condition,

RUNNING
ork, $100.

ER STAN-
cted, $125.

), RADIO,
invited.

TLASS SU-
p, $1,900.

OOD CON-
3 '73. $250
6-7 p.m.

ILES. EX-
tion. $595.

4T CONDI-

GOOD ME-
382-4179.

150 CARS FOR SALE

DE PAPE
MOTORS

REMEMBER
IF YOU BUY BEFORE
SEEING US YOU MAY
HAVE PAID TOO MUCH

FAMILY CARS

1969 THUNDERBIRD
2-DOOR LANDAU, POWER STEERING, POWER BRAKES, POWER WINDOWS, TILT-STEERING, STEREO RADIO. A WELL MAINTAINED AND CARED FOR LUXURY AUTOMOBILE. GUEST DRIVE IT TODAY.
NOW $3895

1969 COUGAR XR-7
351 V-8, POWER STEERING, POWER DISC BRAKES, POWER WINDOWS, CONSOLE AUTOMATIC, LOADED WITH MANY ADDITIONAL FACTORY OPTIONS. ATTRACTIVELY FINISHED IN RED WITH A WHITE TOP AND FACTORY OPTIONAL RED LEATHER BUCKET SEATS. AN IMMACULATE SPORTS CONVERTIBLE THAT MUST BE SEEN AND DRIVEN.
NOW $3195

1969 MALIBU
2-DOOR HARDTOP, 307 V-8, POWER STEERING, POWER BRAKES, AUTOMATIC, RADIO, REAR WINDOW DEFOGGER. EXCEPTIONAL. DESCRIBES THIS SHARP AUTOMOBILE. SEE AND DRIVE IT TODAY.
NOW $2495

PERFORMANCE CARS

1969 OLDSMOBILE 442
CONVERTIBLE, 400 CU. IN. 350 H.P., V-8, 4-SPEED, POSITRACTION, BUCKET SEATS, RADIO WITH DUAL SPEAKER CONTROL. LIKE NEW CONDITION THROUGHOUT. SEE IT.
NOW $2895

1969 SUPERBEE
CUSTOM COUPE, 383 MAGNUM, CONSOLE AUTOMATIC, BUCKET SEATS, RADIO. A TOP PERFORMANCE CAR FINISHED IN BRONZE WITH TAN INTERIOR. SEE AND DRIVE IT TODAY.
NOW $2695

1968 Z-28
2-DOOR HARDTOP, 302 V-8, RADIO, 4-SPEED, POSITRACTION, MAG WHEELS. GREEN WITH WHITE RACING STRIPES AND BLACK INTERIOR. LIKE NEW CONDITION. HURRY FOR THIS ONE.
NOW $2595

1965 CYCLONE
2-DOOR HARDTOP, HIGH PERFORMANCE, 289 V-8, 4-SPEED, RADIO, BUCKET SEATS. THIS AUTOMOBILE IS ORIGINAL THROUGHOUT. MUST BE SEEN.
NOW $1595

ECONOMY CARS

1971 VEGA 2300
HATCHBACK COUPE, AUTOMATIC, RADIO. CHEVROLET'S SMALL SEDAN STATION WAGON. ONLY 12,000 MILES. AS NEW THROUGHOUT.
NOW $2595

1971 PINTO
2-DOOR SEDAN, CONSOLE, AUTOMATIC, RADIO. 9000 MILES. PERFECT SECOND CAR. IMMACULATE. GUEST DRIVE IT.
NOW $2195

1967 CORTINA
4-DOOR SEDAN, RADIO, AUTOMATIC. EXCEPTIONAL CONDITION. A SMART AND DEPENDABLE LADY'S CAR.
NOW $1295

MANY MANY MORE
GOOD BUYS TO CHOOSE
FROM.

DE PAPE MOTORS LTD
847 YATES 384-8035

SAUNDERS & HITCHMAN

GREAT VALUE IN
PREMIUM CARS
Fresh Trades on New
TOYOTAS!

1971 PINTO, automatic, only 3600 miles $2395

1971 VOLKSWAGEN Super Beetle, new radial tires $1895

1970 TOYOTA Sprinter 11,000 miles, 4-speed transmission. Like new condition $1795

1970 INTERNATIONAL Pickup, ideal for camper unit, Automatic, V-8, power steering, power brakes $1495

1969 MAZDA coupe, radio, 1 owner $1395

1971 MGB GT, really great $1795

1966 ENVOY Epic $500

1969 1800 AUSTIN, automatic $1495

1968 CHEVELLE Malibu, 396 V-8, automatic, power steering, power brakes, 2-dr. hardtop $2195

1969 PONTIAC Parisienne 2-door hardtop, has 350 V-8 motor, power steering, power brakes $2295

MANY MORE AT

SAUNDERS & HITCHMAN
2040 CADBORO BAY RD.
AT FOUL BAY RD.
592-2471

WILLE MOTORS

'70 SWINGER factory air	$2895
'69 SUPER BEE 383, 4-sp.	$2395
'68 MALIBU 307 A.T.	$1795
'67 FORD G.T. 390, 4-sp.	$1895
'67 COUNTRY Squire, loaded	$1795
'66 CAPRICE wagon	$1695
'66 COLONY Park wagon	$1595
'65 PARISIENNE 2-dr. Ht.	$ 995
'64 COMET 2-dr. 4 sp.	$ 895
'63 GALAXIE 2-dr. Ht.	$ 295
'63 PONTIAC V-8 wagon	$ 595
'59 RAMBLER, runs well	$ 105
'52 CHEV. 6 auto.	$ 150

Backed by one of the
ISLAND'S LARGEST
SERVICE CENTRES
3240 Douglas 382-2313

LEAVING TOWN, MUST SELL 1969 Olds Cutlass Supreme, fully powered, 27,000 miles. $2900 or best offer. 385-3063, 6-8 p.m.

1958 VOLKSWAGEN, WHOLE OR parts. Highest offer takes. 658-5586.

1964 PONTIAC LAURENTIAN
Phone 478-3034

150 CARS FOR SALE

XXXXXXXXXXXXXX
XXXXXXXXXXXXXX
XXXXXXXXXXXXXX
XXX
XXX
XXX CORNELL
XXX "CHEVROLET
XXX COUNTRY"
XXX
XXX
XXXXXXXXXXXXXX
XXXXXXXXXXXXXX
XXXXXXXXXXXXXX

"PUTTING YOU FIRST
KEEPS US FIRST"

1970 CHEVROLET station wagon, V-8, automatic transmission, power brakes, power steering, radio $2995

1970 CHEVROLET Impala 4-door hardtop, V-8, automatic transmission, power steering, power brakes, radio $2995

BUYER BENEFITS!!-
- Free exchange privilege
- 2-year written warranty with every car
- Take it to your favorite mechanic
- All cars Gov't. Tested
- 100% Financing

Immediate Delivery
1972
FARGO
½-ton sport pickup
$2,995
Sale price
$80 down, $80 per month
(48 months on approval of credit)

1970 DATSUN station wagon. One owner, very clean $2195

1970 CHEVROLET 4-door family sedan, V-8, automatic. Balance of factory 5-year warranty $2695

1970 FORD sedan, V-8, automatic $1995

1969 CHEVROLET Impala custom coupe, V-8, automatic transmission, power steering, power brakes, radio $2695

1969 DODGE Coronet sedan, slant 6, automatic, mid-size car. Not too big, not too small $1695

1968 PLYMOUTH Fury sedan, V-8, automatic $1595

1968 EL CAMINO, 327, 4-speed, radio $2395

1967 ROVER 2000 TC. Nice prestige automobile, new radial tires $1995

1967 CHEVROLET Impala SS, V-8, automatic, power brakes, radio $1995

1966 PONTIAC, 6 cylinder. Good economical transportation $995

1966 FORD sedan, V-8, radio $995

1965 CHEVY NOVA sedan, 6 cylinder, radio, one owner $995

1964 FORD Fairlane 2-door $695

1964 VOLVO model 122, 2-door, 4-speed $995

CORNELL
"CHEVROLET
COUNTRY"
3050 DOUGLAS STREET
(Opp. Mayfair)
385-5777 — till 9 p.m.

1966 AUSTIN MINI VAN. NEW engine. $700. 478-1881.

1971 TOYOTA MARK II AUTOMATIC, 4-door sedan. 592-9013.

1964 RAMBLER CLASSIC STATION wagon. $250. Phone 382-8874.

1965 SPORT FURY 2-DOOR hardtop, $895. Must sell. 479-7091.

ENSIGN
CHRYSLER-PLYMOUTH
Downtown
Yates at Cook
FARGO
Truck Centre

ENSIGN
CHRYSLER-PLYMOUTH
Yates at Cook
Open weekdays
till 9 p.m.

NATIONAL
CHRYSLER DODGE

"The Island's
Dodge Truck Centre"

1972 DODGE Tradesman
MAXI VAN
Full length fiberglass tops. Ready for the handyman to complete for a camper. Come in and see it.

1972 DODGE D300 cab and chassis 135" wheel base, 318 V-8 engine, 4-speed transmission, power brakes, dual rear tires (750x16 8 PR) and 5000

List Price	$4546
NOW ONLY	$3791
SAVE $$$	$755

CALL Marshall Murray

NATIONAL MOTORS
(VIC.) LTD.
384-8174 819 Yates St.

REG MIDGLEY'S introductory offer on new 1972 JEEPS

JEEP COMMANDO wagon, 4 wheel drive. Big 6 cylinder engine, floor shift, radio, de luxe model. Special $4798

JEEP PICKUP truck, 4-wheel drive, 360 V-8 engine, 3-speed automatic, power steering, heavy duty cooling. Special $4898

REG MIDGLEY MOTORS LTD.
736 Cloverdale Ave. 385-6756

IMMEDIATE DELIVERY
'72 Mazda 1800 Pickups
$2190

DEALER FOR
OKANAGAN CAMPERS
HORWOOD MAZDA
870 JOHNSON 385-7451

1967 FARGO ½-TON CREW CAB 4x4 pickup.
1968 Chev ½-ton pickup V-8 auto.
1962 Ford ½-ton pickup.
1962 Dodge 2-ton dump.
GEORGE ENG TRUCK SALES
940 Hillside 385-3054

1969 JEEP, V-8, AUTOMATIC, 4 wheel drive pickup, 3 GM handvans; Dodge Mini bus, 1967 Jeep wagon, 1960 Jeep wagon; Tag-along 6-ton trailers.
VICTORIA JEEP
HILLSIDE at ROCK BAY

1966 FORD 850 DUMP TRUCK, 176" wheel base, 534 motor, 10x120 tires, and 10-yard box, excellent condition. $7,500. Phone manager, A. S. and A. Trucking, 338-8324 Courtenay.

1962 CHEV. ½-TON LONG BOX pickup with home made camper. Full price $850. Call 479-7515 to view.

61 VW BUS, 42,000 ORIGINAL miles. Perfect in every detail. Owned by Pacific Competition Developments, 949 View St., 384-6342, 386-1708.

BRAND NEW DATSUN 1-TON pickup, fully equipped. $2425
McCALLUM MOTORS LTD.
1101 YATES ST 386-6168

'69 VW BUS
7-passenger, good condition. $2,300. Phone 479-7953

'58 INTERNATIONAL A100 ½-ton pickup. As is. $250 or best offer. 386-1541.

1963 GMC P-U. GOOD CONDITION, government tested. Offers. 652-2488.

'63 CHEV ½-TON PICK-UP, WITH canopy. Good condition. 477-3747 or trade for Volkswagon bus.

1963 FARGO ½-TON, TESTED till Feb. '73, $575 with canopy, $500 without, or closest offer. 385-0901.

1967 CHEV HEAVY-DUTY HALF ton, auxiliary gas tank, excellent condition, $1600. 478-6030.

'67 DODGE ½-TON, GOOD shape, $1,200 or nearest offer. Can be viewed at 2878 Sooke Rd.

1960 GMC ½-TON, V-8, 4-SPEED, rebuilt engine. New clutch, etc. $580. 658-5760, 5-7 p.m.

'58 VOLKSWAGEN VAN, TESTED, best offer 383-8338.

1969 1-TON FORD STOCK TRUCK, on duals, 652-2761.

'59 FOOD 6 PICKUP ½-TON, inspected and licensed. 598-4006.

'59 MERCURY, 1-TON PICKUP. $650 or offers. 383-9129.

1964 GMC ½-TON 6 STANDARD. 385-1401 extension 9.

'59 VOLKSWAGEN VAN, PARTS or whole. Phone 5-7, $50. 382-4587.

151 FOREIGN IMPORT AND SPORTS CARS

71 FIAT convert	$2195
71 MGB	$2995
69 MGB	$2195
68 TRIUMPH	$1595
65 MGB	$1095
65 SUNBEAM conv't.	$1295

DE PAPE MOTORS LTD.
847 Yates 384-8035

1969 MERCEDES BENZ 230. REGISTERED late 1968. 6 standard. Bucket seats. 6 new radials. Radio. Tested. Must be seen! $4200 or trade. 382-8670.

MUST SELL DATSUN 2000 CONVERTIBLE 5-speed transmission, Solex carburetors, $1800 or offers. 385-6039 after 5:30 p.m. or all day Sunday.

1969 TRIUMPH SPITFIRE, DAMAGED. Will swap for motorcycle, car, boat, or sell for highest cash offer. 642-5495.

1971 TRIUMPH GT 6. $3,000 OR offers. 385-4557.

1959 TR3 PLUS EXTRA BODY. Runs, unlicenced, Offers. 385-7661.

154 TRUCKS AND BUSES

COLWOOD USED TRUCKS

'68 International 1200 series Crew Cab, pickup, V-8, 4-speed, wide box. Only $1750
'67 Chev. ¾-ton pickup, V-8, 3-speed, long wide box, mirrors, etc. $1750
'66 GMC Tandem Dump, 409, V-8, 5x4, 10-12 yard box on air clean. Only $5950
'64 Chev. ½-ton pickup, 4-speed. Short box. Good motor. Only $695
'63 International 4x4 Scout. Warne hubs, canopy, etc. '72 plates. Only $1095
'62 GMC ½-ton pickup, long step-side box, nice runner. Only $595
'63 Ford Econoline panel delivery. Ideal for camper setup. Only $695
'60 Chev. ½-ton pickup. Short box. New motor. Only $495
'56 International C.C. 1-ton, duals $495
'56 Chev. ¾-ton pickup $150
'50 Chev. ¾-ton pickup $395
'49 Fargo ½-ton pickup $150
'57 Meteor 6 station wagon $100

COLWOOD MOTORS 478-1824
1836 ISLAND HIGHWAY

1971
FORD RANGER XLT
V-8 automatic, power steering, power brakes, loaded with options, showroom condition.

DRIVE TO SIDNEY
—AND SAVE—
REMEMBER
NO REASONABLE
OFFER REFUSED
METRO TOYOTA
SIDNEY DIVISION
656-4311

"GOOD USED BARGAINS"

71 INT. 6-passenger crew cab, V-8, 4-speed, low mileage $4350
THAMES Panel $225
65 DODGE H.D. ½-ton P.U., V-8, set up for camper $1195
65 INT. ½-ton P.U. 6-cyl., 4-speed, canopy $795
65 INT. 3-ton with steel flatdeck and lumber roller $2595
68 DODGE 4-dr. sedan, Automatic $925
58 INT. AC180 Hell garbage packer $1795

INTERNATIONAL HARVESTER
517 Herald St. 388-5508

EMPRESS
PONTIAC BUICK
G.M.C.
TRUCK CENTRE

SEE OUR LARGE STOCK OF NEW VEHICLES
2-wheel and 4-wheel drive
Camper specials
½-ton pick-ups
Suburban carryall
VANDURAS and rally wagons
GMC Sprint
Victoria's most complete
Truck centre
2924 Douglas at Kings 382-7121

1965 CHEV. 2-TON FLAT DECK with sides, 283 motor. Single speed axle. Good condition. 385-9612.

1941 DODGE PICK UP, BODY IN good shape, engine runs like new. Open to offers. 478-3849.

1967 FORD ½-TON WITH 8' camper. $1,800. 479-6786.

158 TIRES

TIRE
SPECIAL
for
COMPACTS and IMPORTS

500x12	$18.95 each
600x12	$18.95 each
650x13	$19.95 each
700x13	$19.95 each

V.W. SPECIAL
560x15 $17.95 each

Whitewalls $2.00 extra

Installation FREE
CHARGEX
or
PAY DAY TERMS

D & D TIRE LTD.
1620 Blanshard St. 382-7283

DUNCAN
Island Highway 746-7191

TAO 9.15x15 GOOD TIRES 479-4537

160 PARTS, ACCESSORIES

OUR NEW LOCATION
2150 Blanshard Street
Your Carry "Heart" is the
BATTERY
For a strong
Sure Start Every
Time GET an "ACME"
LOWEST PRICES IN TOWN
Delivered and Installed
FRANCIS BATTERY and
TIRES LTD.
Retreading Specialists

'65 CHEV. BEL AIR, 2-DOOR sedan for parts or whole. Alternator, aluminum 327 bellhousing. Professionally rebuilt 409, solids, A.F.B., mild cam, brand new heavy duty clutch, '38 Ford parts, front fenders etc. Miscellaneous 283 parts, '28 Chev parts, motor, transmission etc. 477-3801.

PAIR OF 14" CHEV SLOTTED chrome mags. Brunswick 808 wide track, E70 14" tires. $80 or offers. Pair of 15" Ford reverse rims, $25. Pontiac rims. Pair of thin aluminum adaptor plates for VW to fit Chev. $12. '59 Dodge 318 cu. in. $20. 478-1834.

283 CHEV. ENGINE, 030 OVER, TRW, forged piston, balanced, 310 Isky cam, complete with carburetion, ready to run, $600. Upholstered bucket seat and head rest, $50. Merc housing, axels and drums, complete, $50. 477-2932.

1953 FORD, IDEAL CLAIMER car, licensed, runs fine, good tires, $95. 386-9481.

'58 OLDSMOBILE. SELL FOR parts, running condition, $100 or offers. 382-9961.

2 G60-15 RADIAL LETTER tires on Chev chrome rims, mint condition. 479-1362.

WANTED: WINDSHIELD WIPER for 1954 Chrysler Windsor (C62). Phone 383-7286.

1959 PLYMOUTH, RUNS WELL, cracked block. As is, $50, or trade? 478-2442.

53 FORD MOTOR AND TRUCK parts. 478-6263.

WANTED: MAG WHEELS, FORD-Mopar, bolt pattern. 479-7468.

1965 DODGE SLANT 6. PHONE 479-8062.

1960 283, RUNS GOOD, $85. Phone 385-7427.

WANTED: VOLKSWAGEN ENGINE, 1200 or 1300. 384-6784.

1961 CHEV 6-CYLINDER, AUTOMATIC, new tires, 384-1934.

1962 VOLVO B18 122S, AS IS OR for parts. 477-3910.

'53 CONSUL, PARTS OR AS IS, 477-3889.

1958 VOLKSWAGEN, TESTED, NO motor, no rust $85. 658-5501.

WANTED — FRONT END PARTS for '64 Comet, 479-3315.

WANTED: AUSTIN A35 PARTS or whole. 479-2803.

160 PARTS, ACCESSORIES

427 FORD 4-BARREL ALUMINUM highrise manifold; '68 Ford bucket seats, console; '58 Ford wagon with 1965 390 motor, 427 Rockers, tappets and pushrods; 1967 390 GT 4-barrel pistons, complete set. Offers. 479-2495.

FOR FAST SERVICE ON RINGS, BEARINGS, GASKETS, exchange brake shoes, drum turning, pin fitting, valve seat machining.
CORDS PISTON RINGS
At 834 Johnson St. 383-0011

TWO NEAR NEW FIRESTONE 500 tires, original cost $110 selling for $75; also 2 Goodyear tires for $35, all 825x14, also Chryco push button car radio and speaker $35, also 1963 Plymouth car parts, 598-2758.

'57 CHEV 4-DOOR WAGON FOR parts. Good 283 with power glide, $100. Good glass. '59 Buick for parts, 364 c.i. engine, AFB Carb. Also windshield for '59 Chev or Pontiac. 479-2534 or 479-4744.

DIESEL 4 CYLINDER, MERcedes, top condition. Complete with fuel injection. Transmission and plugs. Extremely economical. $400. 388-5062.

RADIATOR REPAIRS, FAST TOP quality repairs at Maurice's Auto Body, 427 Bella St. Phone 384-2121. Located behind the Burnside Pay and Save Gas Station.

WANTED — WINDSHIELD wiper transmission for '57 Cadillac Coupe de Ville. Driver's side. 642-3298.

1960 BUICK HARDTOP, POWER brakes, power steering, engine and transmission good, body needs work. $115. 382-2840 after 6.

TWO 14" WIDE OVAL TIRES. Barracuda 4-speed transmission including Hurst shifter. Two sport car bucket seats. 478-2837.

WANTED: 345 CU. IN. INTERNAtional block or engine complete. 479-3056.

BOMBER STARTER MOTOR. Manual crank, set up for reverse. Ideal for truck winch. 386-8628.

WANTED: REAR WINDOW FOR 1959 Pontiac Station Wagon. 652-3154.

61 HILLMAN MINX, GOOD motor, starter battery and suspension. $50. 592-0126.

WRECKING 1965 CHEV CONvertible, bucket seats, etc. 478-7721.

ASSOCIATED AUTO WRECKING. Tires and windshields. Closed on Sundays. 478-6215.

1962 VOLKSWAGEN 1500, REbuilt engine, needs reverse gear. 1957 Pontiac, tested, $50. 479-4271.

RADIOS, PUSH BUTTON, UNIversal, $19.95. Corona Stereo, 2340 Douglas Street. 388-5311.

59 CHEV PICKUP, 6 CYLINDER motor and 50 Chev pickup. 388-5639.

57 CHEV 2-DOOR, LESS ENGINE and trans, good body, bucket seat. 477-4796.

56 CHEV BEL AIR PARTS. Power steering, power brakes, custom radio. 386-8077.

61 FUTURA BODY AND 4-speed, $75. 59 Fairlane rearend $10 and $20. 652-2388.

FOR SALE ZEPHYR PARTS 477-3674.

162 AUTO REPAIRS, SERVICE AND TOWING

RADIATOR REPAIRS
Immediate Service
All Work Guaranteed
Pick Up and Delivery
Open Saturday 9-1
Superior Auto Body Shop
386-3588

VOLKSWAGEN PARTS
And Repairs
Available at
BAVARIAN AUTO LTD.
Gov't and Herald 386-4131

TRANSAXLE AUTOMATIC TRANS mission specialists. 384-2951. Re-built auto transmissions from $69.95. Tune-ups from $19.95.

RAPID RAYS HAULED, REASONable rate. 478-6237.

SCRAP CARS HAULED.
478-6272

166 CARS AND TRUCKS WANTED

WANTED
$$$ Top Cash $$$
TOP
DOLLARS FOR
"SPORTS CARS"
FOREIGN CARS—COMPACTS
"TRUCKS"
LOW MILEAGE
DOMESTIC CARS
FULL CASH OR CASH
FOR EQUITY
DE PAPE MOTORS
384-8035
OR DRIVE TO 847 YATES ST.

Good Clean
CARS AND TRUCKS
WANTED
Cash in 5 Minutes
PRIMELY
3010 Yates St.

McCALLUM MOTORS will pay top dollar for any make or model car or light duty truck—call today, if days, to take a look at Yates and Cook.
McCALLUM MOTORS LTD.
386-6168

INSTANT CASH FOR
Sports Cars and Imports
BRIAN HOLLEY MOTORS
3019 Douglas 384-1161

LATE MODEL COMPACT, TOP condition, low mileage, cash. No dealers. Victoria Press, Box 231 or 539-2320 Galiano.

WANTED: BUICK SKYLARK 1969-70, clean or trade 1962 Chev. 479-3302.

MOTHER NEEDS OLDER CAR, good condition. Approx. $200. 479-6666.

CASH FOR YOUR OLD VOLKSwagen or bus, '58-'64. Running or not. 658-5501.

CASH OR CONSIGN
AT ART'S CAR SALES

WANTED 1964-66 COMPACT CAR, good condition. Cash. 386-1271.

WANTED '57-'58 CADILLAC hearse, any condition. 477-3401.

CAR 5-10 YEARS OLD, MUST BE in top condition. 479-5338.

168 CAMPERS, TRAILERS AND MOTOR HOMES

IF
You missed seeing the first SCAMPER 2000 MOTORHOME which sold in a hurry, we're happy to announce arrival of another of these magnificent units. You have to see it to appreciate its many outstanding features.
YES
Everyone of our SCAMPERS, SOUTH PARKS and BOLERS meets or exceeds the demanding vehicular, plumbing, gas and electrical specifications of the Canadian Standards Association and carry the CSA seal of approval.

PURVIS FLACK
TRAILER SALES LTD.
1915 QUADRA, ACROSS FROM THE CURLING RINK WHERE YOU'LL FIND THE GREATEST SELECTION OF GOOD USED TRAILERS AND CAMPERS ON THE ISLAND.
Phone 388-9188
Service Dept. 382-6611

1970 ¾ SIERRA GRANDA GMC, only 8000 miles. 1970 11' Caveman camper, all fully equipped and as new. 592-6105.

NICE KNIGHT TRAILER, sleeps 4, propane stove, ice-box, water. Very good condition. Best offer over $650. 386-0459.

15 FT. GLENDETTE TRAILER, immaculate, sleeps 6, electric brakes, many extras, $1,450. 592-0420.

1968 22' SCAMPER. SLEEPS 6, excellent condition. For details. Phone 478-4494.

1966 14' ARISTOCRAT TRAILER. Immaculate condition. Sleeps five, many extras $1550. 382-1524.

GEM TOP CANOPY, $250 OR offers. 386-9265.

168 CAMPERS, TRAILERS AND MOTOR HOMES

S. J. PEDEN LTD.
YOUR
VANGUARD DEALER

19' VANGUARD TANDEM HAS ARRIVED
This beauty is really worth looking at. Features, smart new style, new color, new interior decor, low price without sacrificing luxury and quality.
It is now on display with our Security Pup and Okanagan campers for import trucks.

YOU DESERVE THE BEST
and we want to give it to you. Vanguard offers the most value for your recreation dollar. Eleven camper floor plans, 8 trailer floor plans and 5 truck canopies. All Vanguard campers and trailers meet Canadian standards Association. Total certification, your assurance of quality and safety for your family.

TRADE-IN CORNER
'66 Galaxie, fibreglass roof, fridge, oven, jacks $1945
'66 Vanguard, fridge, heater, etc. $1395
'71 Vanguard, heater, jacks $2300

PARTS AND
ACCESSORIES
If you own a unit now or plan to build one be sure to see our complete line of all parts and accessories. Let us save you $ $ $

S. J. PEDEN LTD.
2855 Quesnel St. 386-3464

JUST
ARRIVED
IN TOWN
AND IT'S A
"KNOCKOUT"
IF YOU HAVEN'T YET HAD THE OPPORTUNITY OF VIEWING THE ALL-NEW LINE OF 1972 TRAILERS
FROM
KUSTOM KOACH
YOU HAVE A REAL TREAT IN STORE WHEN YOU VISIT
COASTLINE TRAILER
CENTRE
641 Burnside Rd.
Victoria

LOOKING FOR A GOOD
USED TRAILER
How about one of these
1971—20' Scamper, only $ 695
1969—20' Golden Falcon, only $1,295
1970—23' Scamper, only $4,795
1971—19½' Nomad, only $3,795
1968—8' Vanguard Camper, only $1,395
1969—17' Travelaire, only $2,650
1971—17' South Park $2,995
SEE THESE PREMIUM
USED AND THE
KUSTOM KOACH,
TRAVELAIRE
NOMAD
at
COASTLINE TRAILER CENTRE
642 E. BURNSIDE RD.
VICTORIA 388-6031

All sizes from 15 feet to 27 feet on display now.

FENNELL'S
TRAILER SUPPLIES
Parts — Propane — Repairs
GALAXIE CAMPERS

GALAXIE 75 D CAMPER for the Japanese trucks wishes to announce the arrival of a baby sister 6'3" weight 690 lbs. Aluminum profiling and covering 6 colours in stock.

Authorized service centre for MORPHY RICHARDS, ASTRAL, DOMESTIC, and TEDCO fridges.

HYDRO FLAME and FLAME MASTER Furnaces. All COLEMAN rec. vehicle products.

Sportsman fibreglass canopies in stock.

Open 7 days a week
6459 Pat Bay Hwy. 652-2511

17' — 1971 TERRY TRAVEL TRAILER
Sleeps six, completely equipped with shower, fridge, furnace, 12 volt compressor, marine type toilet with holding tank. Comes with 2 propane tanks, battery, water and sewer hose. Reduced from $3680 to $3250. When you buy Terry you get quality.
McMUNN MARINE SALES LTD.
564 Yates St. —382-1928 or 382-4515

1970 VANGUARD 16 FT. TRAIL er, propane stove, fridge and furnace. Twin bottles, compartment for toilet, equalizer hitch, brake control. Jacks and mirrors, all as new, only used 3 weeks. $2125. Phone 479-4958.

8' CAMPER, INSULATED sleeps 2, propane electric fridge, two 20-pound propane tanks, burner propane plate. Plenty of cupboards. $600. 7247 W. Saanich Rd.

1967 CHEVY VAN CAMPER, PERmanently raised roof. Fully equipped, 283 motor, synchromesh standard transmission. Very good condition. 478-6198 anytime.

1966 VISCOUNT 16' TRAILER, sleeps 4, contains propane ring, stove with oven, generator, equalizer hitch, excellent shape. $1500. Phone 477-6343.

CAMPER DE LUXE, SEPARATE hot shower and toilet, stove, furnace, fridge, gas and electric, side boxes for fishing equipment, skis, sleeps 6. 598-2449.

'70 17' CUSTOM BUILT CAMPER roll-off loaders, furnace, vanity, room with toilet, pressure water, etc. $2200 or best offer. 384-1437.

10' CHASSIS MOUNT CAMPER. Sleeps 5-6. Propane fridge and stove. 2x4 on 4 speed Ford. $2600. 479-4661.

1965 16' TRAVELAIRE TRAILER, self contained, propane fridge, stove, oven, pressure water system, new condition. 383-1987.

15' TRAILER, EXCELLENT CONdition, $990. View at 843 Hockley Avenue, Langford. Saturday, Sunday mornings.

FOR SALE 17' TRAVEL TRAILer, sleeps six, toilet, complete with equalizer hitch and spare tires. Phone 748-1324.

CUSTOM BUILT 8' CAMPER (NO overcab), sleeps 2, $700 or offers. 479-3315.

1967 VOLKSWAGEN CAMPER 44,000 miles, well maintained. Perfect condition. $2,000. 642-3519.

1966 VOLKSWAGEN CAMPER excellent condition. $1895. 479-2676 or 592-9148 after 10 a.m.

1969 ¾-TON FORD PICKUP, camper special, fully automatic, 11-ft. camper with toilet. 652-1629.

15' GENERAL TRAVEL TRAILer, sleeps 4, gas stove and fridge, $895. 478-5443 after 4 p.m.

WANTED 8'6" CAB-OVER camper, side dinette, under $1,000. 385-9871.

8'6" SCAMPER CAMPER, FURnace, oven, jacks, propane electric fridge, 1969. 478-5417.

1970 VW WESTFALIA CAMPER, 16,000 miles. Many extras. $3,800 cash. 382-2847.

8' CAMPER NOT CABOVER. Sleeps 4. In new condition. 385-4053.

1966 DODGE VAN-CAMPER, must sell by March 22. Phone 388-5093.

SMALL CAMPER, 3 BURNER stove and icebox, $550 or reasonable offer. 656-3437.

CUSTOM MADE 8½' CAMPER. Phone 652-2620.

1969 10½ GALAXIE CAMPER. Phone 652-2620.

AXEL OR FRAME MOUNTED equalizer hitch. $60. 592-4524.

WANTED: HARD TOP TENT trailer. 384-9132.

8' CAMPER, LIFT TOP, SINK, cooler, etc. Sleeps 4. 385-9871.

FOR SALE 8' TELESCOPIC camper. 478-1937.

168 CAMPERS, TRAILERS AND MOTOR HOMES

EMPRESS
PONTIAC BUICK
G.M.C.
RECREATIONAL
VEHICLES
featuring
BIG SAVINGS ON
new CORDA-LANE campers (the quality built camper with 3 distinctive models to choose from.
See our wide display of motor homes, from the CURTIS MINI HOME, to the ultimate in travelling luxury:
THE AQUARIUS 2500
All at one new location
2524 Douglas at Kings, 382-7121

PROWLER
SEAGULL
SPRITE

'70 GALAXIE (Datsun). Sleeps four, furnace, double tanks $1295

72 8½' SEAGULL Campers. Stove, oven, blower fan, furnace, 3-way fridge, chemical toilet $2595

DIV. OF DOMINION MOTORS
1812 Douglas 385-5012

CORDA LANE
MANUFACTURING
Campers built to your specifications or your choice of many models on display. Also canopies built to fit your particular needs. All parts and service. aluminum profiling and skinning campers for the do-it-yourself builders. 894 Goldstream Avenue, 478-2461.

MOTORHOMES,
CHAMPION — LOWEST PRICED Quality motorhome in Canada. 18-28 ft., from $7,495. See them before you buy.
IMPALA CAMPING VILLAGE
1070 Cample Rd., Richmond.
273-4454

DOGWOOD TRAILER SALES
PARTS—PROPANE
RENTALS
RANDELL TRAILERS AND
CAMPERS. 478-6841
Highway 1 and Mainstream Rd.

WINNEBAGOS FROM $9,775
11 models from 18' to 28'.
Worlds No. 1 seller. We trade.
VICTORIA MOTOR HOME
SALES LTD.
2936 Douglas 385-2332

1962½ CHEV. ½ TON LONG BOX pickup with home made camper. Full price $850. Call 479-7515 to view.

McCALLUM MOTORS LTD.
Buccaneer campers for Datsun, Toyota and Mazda trucks. Priced from only $1,195. It pays to look at Yates and Cook. McCALLUM MOTORS LTD. 386-6168

NOTICE TO ALL CAMPER MEN
FOR OAK BAY CAMPERS and Tilt Mounts and pumps, auxiliary gas tanks at 990 Oak Bay Ave. 598-3411

MORRIS
TRAILERS AND CAMPERS
2936 Douglas at Burnside 385-2332
ALL MAKES CAMPERS and CANOPIES AT CLEARANCE PRICES

DODGE MOTOR HOMES—FORD
1972 27' from $8650
Skylark trailers. New and used.
Jackson's Goldstream Estates
974 Goldstream Ave. 478-4355

1969 SCAMPER 17' TRAVEL trailer, fully self-contained including hot water. Unit is in darkroom condition and open to offers. 656-1993.

BRAND NEW 1971 DODGE ½ RAM Mother home. No spares. Original list $4804. Now, now, now, full off season discount. National Motors. 384-8174.

DE LUXE CAMPER SPECIAL
1971 14½' fully built 9½' camper loaded with extras. 1969 Chev heavy duty half-ton chassis, tested. Financing available. 478-3945.

DE LUXE 9½' CAMPER, NEVER been used. Bargain price, must sell. 2765 Spencer Road, off Island Highway, Langford.

AL'S BOX TRAILERS
Custom built trailers at a very reasonable price.
383-6233 214 Dundas

PETE'S TENT AND AWNING
Camper and trailer cushions. 4" poly foam HD. $1.00 per sq. ft. 383-8959

RELIABLE DRIVER WOULD like to rent camper truck or camper van for 3-4 weeks in May. 479-4551

1970 KLONDIKE HARDTOP TENT trailer. Sleeps 4. $400. 642-3161.

169 MOBILE HOMES AND PARKS

BOLES TRAILERS,
TRAVEL TRAILERS
and
MOBILE HOMES
ARISTOCRAT
PROWLER
FOUR SEASONS
Clearing all travel units.
16' SHASTA, trailer, New upholstery $1095
16' SHASTA, brakes, toilet, heater $475
16' SHASTA, brakes $475
FRIDGES
HEATERS
HITCHES
386-3623 478-4979

LATE MODEL 10½' CAMPER, new condition, separate vanity and shower with Monomatic toilet; 2-way fridge; automatic furnace; jacks. Phone evenings, 478-2830, days 656-3568.

IN PRINCE GEORGE, MOBILE home, unfurnished, excellent condition, located in lovely terraced trailer park. All services connected. Will show color slides to interested party. 479-1107.

VERY INEXPENSIVE HOME Kenskill mobile home, 30x8 with 8x8 extension. Good condition. 1-bedroom, furnished. $2300, offers. 314 Goldstream Avenue — Space No. 5.

66X12 DELUXE MOBILE HOME, 3 bedrooms, 1½ baths, fireplace, sundeck. Tool shed, sk

200 APARTMENTS TO RENT UNFURNISHED

NOW RENTING!
Victoria's most central Highrise Development
VIEW TOWERS
1147 Quadra

ASSISTING PEOPLE ON A LIMITED INCOME.
"PLEASE" NO CHILDREN OR PETS
Bachelor suites starting at $87.00
1-Br. suites Starting at $111.00
FEATURING:
—Hot water heating
—Whirlpool and sauna
—Complete shopping complex to follow
—Two blocks from mid-town
—Parking available
HOURS: Daily 9 a.m.-12; 1-5 Sat., 10 a.m.-5 p.m. Closed Sunday
For appointment for RENTING Call Resident Manager Mr. A. R. Templeton 382-0922

Brand New — Now Renting
PRINCESS LOUISE
310 Robert St.
On West Bay
74 Spacious 1- and 2-Bedroom Suites
FEATURES:
Seaview
Luxurious wall-to-wall carpet
Colored appliances
Superior soundproofing
Controlled entrance
FREE:
Heating
Cablevision
Drapes
Storage
Parking
1-Bedroom from $135
2-Bedroom from $175
Children Acceptable
Resident Managers MR. and MRS. P. WELSH 386-7455
Slegg Bros. Realty

LORD AND LADY SIMCOE
The Simcoes
"Victoria's Prestige Address"
One and two-bedroom
Furnished or unfurnished
Large heated pool in Delightful Garden Setting
Saunas
Soundproofing
Wall-to-wall carpet
Free outdoor parking
Recreation room
Lounge
Cablevision
Controlled entrances
440-450 Simcoe St. 385-3111

VILLA ROYALE
964 HEYWOOD AVENUE
The Villa Royale offers gracious living. This apartment block is located in a quiet, beautiful residential area bordering Beacon Hill Park. Featuring usual apartment amenities plus:
—HYDRO-THERMAL POOL
—SAUNA ROOMS
—HOBBY AREA
—OBSERVATION LOUNGE
RENTAL RATES
1-BDRM $137.00
2-BDRM $170.00
For appointment to view these premium suites please phone the Resident managers, Mr. and Mrs. F. Saunders, 383-9382 or Rental Agents,
P. R. BROWN and SONS LTD.
762 Fort Street 385-3435

NOW RENTING
DOVER HOUSE
1138 YATES STREET
Superior Accommodations
Spacious Suites
PLUS
Shag Carpeting (Green or Gold)
Swag Lamps in Bedroom
Sauna Facilities
RATES:
1-BEDROOM FROM $135
Resident-Manager: 384-6895
P. R. BROWN and SONS
762 Fort Street 385-3435

CHRISTIE POINT APT.
PORTAGE INLET WATERFRONT
RESERVE NOW FOR APRIL 1ST
FAMILY ACCOMMODATION
3 bedroom townhouse $190
2 bedroom Downstairs $145
2 bedroom upstairs balcony $150
1 ADULT ONLY 2 bedroom $135
FEATURES:
Rent includes heat, range, fridge, cablevision, no thru traffic, 5 playgrounds, boat dock, hobby room, games room, nursery school, outdoor HEATED pool. Schools close by, excellent water views. Phone for appointment
385-0644
— NO PETS —

HAMLET HOUSE
1500 CHAMBERS ST.
1 B.R., $130
Very convenient — close to downtown location. New building with W-W carpeting, controlled entrance, elec. heat, elevator. Resident Managers.
BROWN BROS. ON BLANSHARD
385-8771 Anytime!

"THE KIRKCALDY"
NOW RENTING
575 MARIFIELD, OFF GOVT.
1 bedroom from $125
2 bedroom suite
—elevator
—wall-to-wall carpets
—drapes
—cablevision
—soundproof construction
For further information phone 388-4874
Barrington Enterprises

$119
Sunridge Apts., 1244 Balmoral Rd. Ph. 383-5555. 1-Bdrm ste. $129 (all incl.).

P. R. BROWN and SONS LIMITED
762 Fort St. 385-3435
1-BEDROOM SUITE, $132. JUBILEE: 386-3784.
2 bedroom suite, $165-$170. Esquimalt. Featuring sauna, games room and sea view. 383-7252.

OAKLAND MANOR
Hillside at Cedar Hill Road
Wall-to-wall cablevision, elevator.
2-bedroom suite, ground floor, $155
1 bedroom, April 1st. $125
Adults. Ph. 383-4808 or 386-0266

YOUNG PEOPLE PREFERRED for spacious 2-bedroom suite, partially carpeted. Fireplace. No pets; no children. Available April 1st. $140. 385-2659.

RIDGE APTS., 2120 RIDGE RD. Very attractive, 1-bedroom suite with carpets, drapes, cablevision, etc., $123. Babies welcome. To view call Mr. Krieger, 382-0506.

MEARS APTS.
1165 MEARS
Bachelor apartment, corner, bright and cozy. Close in, cablevision etc. Mature lady, adults. Mr. Browne, 384-6880.

SIDNEY — 2 bedroom suites from $135. Good location, modern amenities — Manager 656-2575.

ROOM PLUS KITCHENETTE, stove and fridge, $55. 3—1026 Pemberton.

SMALL 1-BEDROOM SUITE Utilities included. $90. Available May 1st. 383-5273.

200 APARTMENTS TO RENT UNFURNISHED

CHALET APTS.
1465 Fort St.
BACH. $110, Apr. 1
384-3888

CARNABY TERRACE
1520 Belcher Ave.
1-bdrm. $130-$137, 2-bdrm. $156
VIEWS TO MT. BAKER
QUIET AREA
385-5959

SIR WINSTON CHURCHILL
850 Quadra St.
1-bdrm. $127, Apr. 1
2-bdrm. $140, Apr. 15
NEAR TOWN
383-0447

VALENCIA APTS.
660 Niagara St.
STUDIO $115
PARK AND OCEAN
382-1659

ASHTON OAKS
1145 Bay St.
1-bdrm. $140-$145
INCLUDING ELECTRICITY
383-2832

CASA MARIA
1601 Jubilee Ave.
2-bdrm. $152, Apr. 1
NEAR JUBILEE HOSPITAL
383-1427

DINGLEY DELL APTS.
969 Dingley Dell
1-bdrm. $130, 2-bdrm. $159
GORGE VIEW
384-3989

MOUNT EDWARDS APTS.
1002 Vancouver St.
2-bdrm. $125
NEAR TOWN
384-1369

D. F. HANLEY AGENCIES LTD.
385-7761

JUST OPENED
LONDON FLATS
1321 Broad at Johnson
Here are just a few of the many features of LONDON FLATS:
Lift (Elevator)
Controlled Entrance
W-W carpeting Ranges and fridges
Sundeck Ideal downtown location
BACHELOR SUITES from $115 to $120
ONE-BEDROOM SUITES from $125 to $135
Call us now for an appointment to view.
BROWN BROS. ON BLANSHARD
385-8771 Anytime!

LA PALOMA
516 DALLAS ROAD
WATERFRONT LIVING
MODERN, 1-BEDROOM SUITES $128
MODERN, 2-BEDROOM SUITES $175
All with free laundry facilities, wall-to-wall carpeting, drapes, excellent swimming pool and easy beach access. 2-bedroom suites have beautiful sea views.
RESIDENT MANAGER MRS. O'CONNELL, 383-9161
KER AND STEPHENSON LIMITED 385-3411

GRANADA COURT
1233 FAIRFIELD ROAD
PRESTIGE LUXURY APARTMENT OFFERING
ONE-BEDROOM, $175
TWO-BEDROOM, $185
CONTROLLED ENTRANCE, SAUNA, BATH, HOBBY SHOP, BILLIARD ROOM, QUIET AREA WITH GOOD BUS SERVICE TO STORE AND TOWN
RESIDENT MANAGER MR. McCARTHY, 383-6180
KER AND STEPHENSON LIMITED, 385-3411

EL FLAMINGO
532 DALLAS ROAD
WATERFRONT LIVING
SWIMMING POOL
Excellent view locations looking over swimming pool to sea front. Nearby beach access, free laundry facilities, close to transportation.
MODERN 1-BEDROOM SUITES $135
MODERN BACHELOR SUITES $113
RESIDENT MANAGER 383-9161
KER AND STEPHENSON LIMITED 385-3411

TIDELINE APTS.
1470 Dallas Road
On the Waterfront
One only, 1-bedroom, $130
One only, bachelor, $120
Resident Manager, 382-5851 or 477-6095

LOVELY BEACHFRONT
BRAND NEW LUXURY SUITES
Near Downtown, Parks, Golfing. Quiet Sheltered Bay. Sandy Beach. Boating, Party room, Workshop, Sauna, Superior Soundproofing.
De luxe Bach., 1 2-BR from $130
385-0611, 388-7445 or 592-7678
Bayshore Court, 912 Selkirk Ave.

$150 — 3159 JACKSON — Modern 2-bed suites in 4-plex, carpeting, drapes, range, fridge, water and cablevision included. Child welcome. Available immediately.
$115 — 2565 Beach Drive — 1-bed. suite in quiet block, available immediately. Close to Willows Beach, Estevan, shopping and bus.
PEMBERTON, HOLMES LTD.
384-8126

CENTENNIAL APTS.
2129 FLORENCE ST. AND CADBORO BAY RD.
Spacious 1-bedroom cor. apt. Fine views, newly decorated throughout. $125. Quiet, well managed, close to shopping and transportation. Free laundry, cablevision. Adults, no pets. See Mr. Weizel 592-0697.

QUEENSWOOD ARMS
Fairfield District
Modern apartments, conveniently located near shopping and bus, easy walking distance to town.
One-bedroom suites available
Call resident manager, 386-7060 or Bayshore Realty Ltd.
388-6424

PARK PACIFIC APTS. — 685 Niagara, near Beacon Hill Park. —Bachelor ste. Avail now, $112 per mo. — 2-B.R. ste. Avail April 1, $170 per mo.
Resident Manager — 382-0278
BOORMAN INVESTMENT CO. LTD.
1111 Government St. 386-9212

COOK ST. NEAR BAY — MODern 1-B.R. ste. Avail. April 1. $110 per mo.
BOORMAN INVESTMENT CO. LTD.
1111 Government St. 386-9212

SHELBOURNE PLAZA $130
Large 1-bedroom suite, carpeted, drapes, cablevision, controlled entrances. Free parking. Quiet adults, 477-8968, 386-7545, 592-9295.

BACHELOR SUITE, COLWOOD, beautiful views of city, sea and mountains, garage, lots of privacy, to quiet single tenant, $100. All utilities included, 478-5443 after 4 p.m.

EXTRA LARGE SUITE, TWO bedrooms, bathroom, dining room, living room, fireplace, kitchen, dinette, patio, carport, $180. 479-2620.

LARGE
2-bedroom plus dining room, private entrance, walking distance to town, mature adults, $140. 385-4245.

ESQUIMALT, $80, 1-BEDROOM apartment. Near bus, shops, park. Mr. Bacon, 385-2498.

OLYMPIC VIEW
1160 ESQUIMALT RD.
Sorry No Vacancy, 384-9121

THE CORONA
1-bedroom modern suite, $125. 382-0248.

LARGE 1-BEDROOM SUITE, 2170 Haultain St. Adults. $125. 382-3720.

200 APARTMENTS TO RENT UNFURNISHED

TUDOR ESTATES LTD.
2030 Douglas St.
THE FONTAINEBLEAU
3159 Shelbourne St.
Phone 592-4125
This desirable location close to all shopping and transportation with wall to wall, drapes, heat, cablevision, controlled entrance and Resident Manager offers:
One bedroom from $130
Two bedroom from $160
THE RICHELIEU
3187 Shelbourne
Phone 592-0554
Twin building of the Fontainebleau offering:
One bedroom from $130
Two bedroom from $166
ST. MARGARETS
1830 Fern St.
Phone 385-0201
This luxurious new building with all the features of modern apartment living PLUS SWIMMING POOL, SAUNAS, THERAPY POOL AND REC ROOM offers
One bedroom from $139
1 only bedroom with den $166.
Two bedroom from $170.
For further rental information phone 282-2721 or evenings 479-1909.

NOW RENTING
YVONNE MANOR
2630 Cook St.
Lovely new block, high on the hill. On bus line just½ block to second bus line.
Bachelor 1 and 2 bedroom suites. Available at moderate rents.
Features:
Wall-to-wall carpeting
Excellent soundproofing
Coloured appliances
Vanity bath
Balconies
Free heat, cablevision and parking
Covered parking available at nominal charge.
INQUIRIES
Please phone 385-0987 or contact apartment 102, 2626 Cook St. (Next door).

THE PRINCESS PATRICIA
701 - 703 Esquimalt Rd.
View the Blue Pacific and Inner Harbor
From our Spacious Suites
—Cable vision
—Lounge
—Sauna
—Controlled Entrances
—Soundproofing
—Recreation Room
—Child 2 and under welcome
Inquiries 9 a.m. to 8 p.m.
Phone 382-2293

CARRIAGE HOUSE
1020 Burdett St.
FEATURES INCLUDE
WALL-TO-WALL CARPET
SUPERIOR SOUND PROOFINGS
HOT WATER HEAT
PRIVATE BALCONY 5'x14'
FREE PARKING
COLORED APPLIANCES
2-DOOR FRIDGES
CABLEVISION INCLUDED
THERAPY POOL AND SAUNA
1 BEDROOM $139-$152
384-4365 or 388-7331
G. and O. Holdings, 417 Hillside

RITHET PLACE
500 Rithet St. 385-2559
NEW MODERN SUITES
Only block from Dallas Rd. waterfront.
1-bedroom, $140
Wall-to-wall carpets, drapes, electric heat, cable TV and parking included.

THE MARY STUART
1035 McCLURE
Comfortable, quiet, large, one-bedroom suite in new Fairfield apartment.
Third Floor Front-Facing Suite $139
Mature adults only. No pets.
Resident Manager, 384-8223
Diamond Developments Ltd.

"CROFT HOUSE"
"Extra Nice" — 1 Bedroom Apt. $135. Available now. 2 Bedroom Apt. $155.00. Available April 1st. 1 Bedroom Apt. $132.00. Available April 1st. Situated close to Parliament Bldgs., sea front, shopping and bus line. Walking distance to town. Modern well designed suites. 128 Croft Street 382-8096

A. BERNARD and CO. LTD.
655 Fort St. 384-9335

CASA DEL RIO
1535 JUBILEE
1-BEDROOM, $125
Available Immediately
Located on quiet street, this unit has wall-to-wall carpet and all modern conveniences. Close to shopping centre, hospital and bus service.
Phone Mr. and Mrs. Stephens 388-4574
Builders and Developers

BURNSIDE GARDENS
3622 TILLICUM
2-BR. Suites
3-BR. Townhouse
Includes heat, water and cablevision. Children welcome. No pets.
384-0034 — 386-2729

ELDORADO APTS.
1401 FORT ST.
1-bedroom apt., newly decorated throughout. Free laundry, cablevision. $115. Quiet, well managed. Adults only, no pets. See Mrs. French 385-3061.

FAIRFIELD — 2-BDRM APARTment in 1-yr.-old owner-occupied condominium. Outstanding soundproofing, quiet, free-lined street. Attractive SW outlook. Available from April 1—$190. Call ELEANOR SANDERSON, 384-9610, 388-4271. J. H. Whittome and Co. Ltd.

CAMELOT APTS.
UNIVERSITY DISTRICT
3820 SHELBOURNE
1-bedroom vacancies, $126 and $138. No children or pets. Free parking and laundry. 477-4320.

OAKRIDGE HOUSE
2646 COOK
View of Victoria, 1-bedroom suites, possession March 1. Manager, suite 209. 383-1342.

FAIRFIELD
Shannon Apartments, April 1. 1-bedroom suite. Quiet block. $115, including heat, carport, cablevision. Adults only. Apply No. 3 — 945 Fairfield.

THE BELGROVE
1-bedroom, de luxe, top floor, elevator, hardwood floor, bus, free laundry, adults, 1505 Belcher, corner Oak Bay Avenue, 382-7405, Mrs. Wyle.

ROCKCLIFF MANOR
1317 HILLSIDE AVE.
1-BR, $130 in new de luxe apt. Manager 384-3291 or Western Homes Ltd., 382-9513.

1 BEDROOM SUITE VICEROY Apartments, 1009 Fairfield, drapes, carpets, cablevision, free laundry, $120. 479-4024, 383-1233.

THE CHATELAINE
1-bedroom modern suite, $125. 383-6809.

FAIRFIELD, 1 AND 2-BEDROOM suite, 1 child welcome. 383-3205.

200 APARTMENTS TO RENT UNFURNISHED

CHARTER HOUSE
435 Michigan
384-8923
REGENT TOWERS
415 Michigan
383-6216
AVAILABLE
—Bachelors
—1-bedrooms
—2-bedrooms
—Swimming pool
—Covered parking
—Cablevision
—Located in spacious well-kept grounds
—Pleasant stroll to downtown
—Choice ocean view
All Rental Enquiries Welcome
Managed by NORTH WEST TRUST
386-3534

THE SEAGATE
707 ESQUIMALT ROAD
PHASE ONE OPENING APRIL ON VICTORIA'S HARBOUR WATERFRONT.
WITH RECREATIONAL FACILITIES BEYOND COMPARISON ON VANCOUVER ISLAND.
ADULTS ONLY
NO PETS
FOR ADVANCE INFORMATION PHONE RESIDENT MANAGER, 383-8469.
OFFICE 388-6100
Diamond Developments Ltd.

On Waterfront
MARINA PARK APARTMENTS
2000 WHITE BIRCH RD., SIDNEY
Just North of Resthaven Hospital
Sea View From Most Suites
(even from the kitchen)
—Large roomy size balcony with privacy
—self-cleaning oven ranges
—Large 2-door refrigerators
—Sauna and shower
—Health and Exercise room
—Hobby room
Come and see the many, many de luxe features in these brand new suites.
1 Bedrm. suite from $135
Resident Managers Mr. and Mrs. S. Arden
656-1616 or 477-2300

BRIERWOOD MANOR
465 NIAGARA
42 SUITE APARTMENT
OPENING APRIL 1ST
Can view suites. Manager in attendance every day.
Features include:
—WALL-TO-WALL SHAG CARPET
—SUPERIOR SOUNDPROOFING
—HOT WATER HEAT
—PRIVATE BALCONY
—FREE PARKING
—COLORED APPLIANCES
—2-DOOR FRIDGES
—DOUBLE DRAPES
—CABLEVISION
Close to park, sea and town.
Bachelor $110-$120
1 bedroom $133-$149
2 bedroom $174-$183
G. and O. Holdings 388-7331

BOWKER MANOR
OAK BAY
2233 Bowker Ave.
Hydro, heat, cablevision all included. W-W carpeting. Free parking. Quiet location. 1-B.R. suites from $135. Available now.
BROWN BROS. ON BLANSHARD
385-8771 Anytime!

HARRISON HOUSE
1117 Harrison Street
A quiet street, no traffic noise between Pandora and Yates for convenient bus services. Ideal for Golden Agers and young married. Available now, 1-BR $130
Available April 1, 2-BR $165
Res. Manager — 385-2205
MONTREAL TRUST
386-2111 Anytime
For viewing and transportation
THE HENRY HUDSON
576 SIMCOE ST.
All Luxury Features
Two — 1-bedroom, $140, $146
SUITABLE PETS ACCEPTED
Phone J. Y. Woods, 386-6446
Slegg Bros. Realty

CAIRN VILLA APARTMENTS
Park setting. Would suit business or retired people. Situated corner of Lampson St. and Old Esquimalt Road, at Highrock Cairn Park. Large, corner 2 bedroom $175. For further information call Manageress, Mrs. Woods at 383-3239 or 598-2764.

DUNSMUIR HOUSE
831 Dunsmuir Road
(Off Esquimalt Road)
Quiet 1 and 2-bedroom suites, ground floor, ocean view, corner suites. Featuring:
"FIREPLACE"
Available Immediately
Res. Mgr. 388-4943

GOODACRE TOWERS
350 and 360 DOUGLAS ST.
Directly opposite Goodacre Lake in beautiful Beacon Hill Park. Customary highrise amenities. Studio, 1 and 2 bedrooms available. Mature adults only. Sorry no pets. For further rental information phone 385-8111, 9 to 5.

AVAILABLE APRIL 1, 1-bedroom ground floor apartment, controlled entrance, fridge, stove, curtains, cablevision, electric heat supplied. $115. 384-8116 or Apply 307-2546 Quadra.

WAVELL APARTMENTS
Waterfront, 2-bedroom, quiet. Free cablevision, laundry, parking, quiet tenants only, $160. 383-8818 or 383-2463.

PARK ROYAL MANOR
Conveniently located near shopping and Beacon Hill Park. One bdrm. $142. Royal Trust Co. 388-4311

LARGE BACHELOR SUITE, fridge, stove, $82 unfurnished, $85 furnished. 384-9498.

$125. 2-BEDROOM. CLOSE IN. Private entrance. On bus line. 383-7447.

MODERN, 1-BEDROOM SUITE, close to town. $115. 385-4304.

2 BEDROOMS, LIVING ROOM, share bathroom. 385-6977.

2-BEDROOM. NEAR NADEN. $120. 656-1779 after 6 p.m.

1-BEDROOM, CLOSE TO NADEN. $94. 656-1779 after 6 p.m.

200 APARTMENTS TO RENT UNFURNISHED

MT. TOLMIE RIDGE APTS.
Panoramic views, 106 outstanding deluxe suites on a six acre private park.
—Heated indoor swimming pool
—Sauna bath
—Hydro-therapy pool
—Billiard room
—View lounge
—Hobby room
—Work shop
—Enclosed parking
—3 elevators
—Concrete floors
—Excellent soundproofing
ONE BEDROOMS from $145.00
ONE BEDROOM and DEN $155.00
TWO BEDROOMS from $190.00
THREE BEDROOM $285.00
—Enclosed parking included in rent.
—Many suites contain two bathrooms.
—Some suites feature shag carpets.
—Deluxe 30" coloured range.
For further information call: Mr. R. Bowlby 598-1121

OAK BAY
WINCHESTER COURT
"Beautiful Courtyard Garden"
—92 de luxe extra spacious suites
—Quality wall-to-wall carpeting
—Concrete floors, Dble. walls
—BILLIARD ROOM
—SAUNA ROOM
—WORKSHOP
—Walnut kitchen cabinets
—Feature wall, china shelves
—Coloured appliances
—Cushion floor, kitchen and bath
—Generous living areas
—All suites include heat, cablevision, drapes, storage, parking
—Courteous resident managers.
ONE-BEDROOM from $135
DE LUXE TWO-BEDROOM $195
Call Mr. and Mrs. A. Greul, No. 417-1063 Foul Bay Rd. — 592-6345

"THE ROYAL RICHMOND"
JUBILEE AREA
FREE ELECTRICITY
Contains many outstanding features definitely making this building the best rental value in the area. These de luxe large suites contain:
—Cushion floor kitchen and bath
—Superior soundproofing
—De luxe walnut cabinets
—Feature wall, china shelves
—Generous living areas
—All suites include heat, cablevision, drapes, storage, free parking and free electricity
—Courteous resident managers
ONE BEDROOM $137
Mr. and Mrs. N. Demmons No. 201—1720 Richmond Rd. 386-0621

PARK PACIFIC APTS. LTD.
For details and transportation to view all above suites, call Mr. R. Bowlby, Prop. Mgr. 598-1121.

ORCHARD HOUSE
647 Michigan 388-4659
Prestige high-rise living in Victoria's tallest Apt. building. Modern, steel and concrete construction with superior sound and fire proofing.
LOCATION:
Ideal to Beacon Hill Park, downtown and the Pacific Ocean.
VIEW:
Olympic Mountains, Straits of Juan de Fuca, Parliament Buildings or the Inner Harbor.
RECREATION:
Outdoor heated pool with sun deck; dry sauna; hydrotherapy pool; lawn bowling and putting greens.
FEATURES:
Garage parking
Bright, well-planned suites
Large closet and storage space
Shag rug or hardwood floors
Enterphone controlled entrance
Laundry every second floor
Fast, efficient elevator service
Resident manager
—BRAND NEW!!—
Beautiful Nelson House
118 Michigan St., James Bay
FIRST TIME OPEN TO VIEW
1 P.M.-4 P.M. SAT. and SUN.
Now is the time to have first pick of these fine suites.
Bachelor suites and one and two bedrooms.
Larger suites and patios. Luxurious professional decor, unique building design, attractive surroundings.
Drive by and see for yourself then phone.
Anglo-Canadian Management Co. Ltd.
200 Rentall Bldg.
381-8071
OPEN HOUSE
SATURDAY MARCH 18, 1-4 P.M.
SUNDAY MARCH 19, 1-4 P.M.
CARRINGTON MANOR
1122 MCKENZIE ST.
(Off Cook St.—Near Shops, Park)
—Oversized Bachelors
—Lovely 1-Bedrms with or without fireplaces
—Quality W-W carpets, drapes
—Colored appliances, cablevision
—Extra large balconies
—Controlled entrance
—Resident manager
Prior viewing call 383-9561, Ste. 106 or Bayshore Realty Ltd., 388-6424.

TUDOR ESTATES LTD.
2030 Douglas St.
THE PONDEROSA
1184 Esquimalt Rd.
$142 — two-bedroom suite, drapes, heat, cablevision, electric kitchen, elevator and controlled entrance. Close to shopping and transportation. Phone 382-6936. Available April 1st.

COLONY PARK MANOR
1680 Poplar
UNIVERSITY DISTRICT
1-bedroom suite, $145
1-bedroom suite, $150
Available April 1
De luxe 2 bedroom, 1480 sq. ft., 2 bathrooms. Available May 1st. $250.
SWIMMING POOL, SAUNA HYDRO THERAPY AND RECREATION ROOM
477-1711

CAPTAIN COOK
1025 SUTLEJ 385-5364
1 bachelor at $115
1 1-bedroom at $139
W-to-W carpet, cablevision, drapes controlled entrance, balcony, etc. Beacon Hill and Fairfield area. Shopping and bus around corner. Adults. No pets.
2-BEDROOM BASEMENT SUITE, fireplace, stove and fridge, cablevision, heat and light included; washing facilities. No children. $140. 479-7343.

201 APARTMENTS TO RENT FURNISHED

AVAILABLE APRIL 1, ONE bedroom suite, close to Government Buildings and Queen Victoria Hospital. Laundry and cablevision, couple preferred. Adults only $102. 384-9660.

AVAILABLE APRIL 1, 2-bedroom suite, close to Gorge Hospital, quiet, adults only, no pets. Heat, hot water included. $125. 384-7434.

COOK-ROCKLAND AREA
Choice top floor corner 1 bedroom suite, excellent view, $145. 1025 Linden Ave. 385-6984.

$85. 1 BEDROOM SUITE, CABLEvision, carpets, walking distance to town, clean, quiet. 382-2883.

FULLY MODERN, LIGHT HOUsekeeping. $135-$170. 388-6611. 229 Gorge Road East.

2-BEDROOM, PRIVATE COTtage. Very quiet area. Reasonable. Calpine Motel. 652-1415.

CLEAN — NICELY FURNISHED self-contained bachelor suite, $100. 2315 Work.

BACHELOR SUITE CLOSE IN. $55 or $65. Quadra Realty Ltd. 385-1431

EDGEWATER MOTEL, LOW rent, weekly, monthly, children, pets welcome. 478-4212.

BUSINESS LADY TO SHARE apartment. Phone 382-2044.

ONE FURNISHED BEDROOM. Jubilee area, $50 monthly. 385-1881.

3-ROOM FULLY FURNISHED, own bathroom, $120. 383-4687.

ATTRACTIVELY FURNISHED 2 bedrooms, 6 to 8 months. 592-0979.

1-BEDROOM SUITE, 343 MICHIgan, no children. 658-8814.

201 APARTMENTS TO RENT FURNISHED

MAY WE HELP YOU?
Why not make use of our detailed knowledge to find the apartment you really want? We will gladly drive you to see a wide selection of furnished or unfurnished apartments in any District of Your Choice
NO FEE TO TENANT
STERLING RENTAL AGENCY
206, Kresge Bldg.,
1104 Douglas St. at Fort
383-7171
Open 9 a.m.-9 p.m.
Including Saturday

TUDOR ESTATES LTD.
2030 Douglas St.
THE KATHLYNN
639 Constance Ave.
Phone 383-0666
Available April 1. Furnished one-bedroom suite, $130.
LOVELY BEACHFRONT
Near Parks and Golfing
BRAND NEW LUXURY SUITES
Close to Downtown; Furnished Bach., 1 and 2-BR ste., from $150
For more information, call:
385-0611, 388-7445 or 592-7678
Bayshore Court, 912 Selkirk Ave.

THE ROYAL SCOT
425 QUEBEC ST.
NOW RENTING
Fully furnished suites with color TV. (See advert. for unfurnished ste. for further detail). OR Call Mr. Pern at 385-3543.
P. R. BROWN AND SONS LTD.

MOVE IN TODAY
Beautifully furnished 1-bedroom and bachelor units. Mod. elect. kitchens, color TV on cable, W-W carpets. All utilities included. Moderate rates by day, week or month.
CRAIGFLOWER MOTEL
384-6330

128 CROFT ST.
$167 p.m. nicely furnished one-bedroom suite. Near Parliament Buildings, sea and shops. Phone 382-8096.
A. BERNARD AND CO., LTD.
655 Fort St 384-9335

MONTE CARLO
1030 Pendergast 383-9076
Bachelor, $132. Modern Spanish style apartment. Quiet, desireable Fairfield location. Near park, sea, shopping and bus. Available May 1st.
G. and O. Holdings 388-7331

OLDER APARTMENT
Furnished one-bedroom suite available April 1st. $137.
Resident Caretaker 384-2482
KER AND STEPHENSON LIMITED
385-3411

LOVELY BEACHFRONT
Near Oak Bay Marina, beautiful and completely furnished 2-B.R. suite. Sub-let for April thru August. DON STRIPLING, 386-1361
CANADA PERMANENT RENTALS

THE KENT APARTMENTS, 1322 Blanshard. Near library and shop. Comfortable furnished studio suites, with full bath, kitchen and dining area. Elevator, heat and cablevision. $115-$125. Adults only. Phone Res. Manager, 385-6977.

LARGE LIVING ROOM, DINette, kitchen, 1 bedroom, bathroom, modern block near St. Joseph's Hospital. Cablevision, launlry room, carport. Furnished, $140. Unfurnished, $120. Adults. 386-2385.

$145 — 1989 CRESCENT ROAD. Large 1-bed, fully furnished suite in Oak Bay. Fantastic sea and mountain views. References required. Available immediately.
PEMBERTON, HOLMES LTD.
384-8126

OAKLAND MANOR
Hillside at Cedar Hill Road
Wall to wall, cablevision, balcony. De luxe 1-bdrm. ste. $150
Adults. Ph. 383-4808 or 386-0266

1260 PEMBROKE, $135
1 Bdrm., includes heat, water and cablevision.
DON STRIPLING, 386-1361
Canada Permanent Trust

ISLAND COURT MOTEL
Bachelor apartments 1 and 2 bedroom apartments. Children and pets welcome. Phone anytime.
478-2151.

FAIRFIELD AREA, CLOSE TO bus. 1-bedroom, clean apartment, with bath for a quiet working girl. Ready for occupancy. $90. 385-6259.

NEAR MARINA, LOVELY apartment. Reasonable. Everything supplied. Professional lady. Permanency. Victoria Press, Box 214.

COOK-FAIRFIELD AREA. 2 fully furnished 1-bedroom suites, all utilities included, $100 and $110. No pets. Working girls, 20s preferred. 479-5551 or 384-4669.

CLOSE IN, 3-ROOM SUITE, light, heat, gas range, fridge, $125. Also 2½ rooms, $90. Adults. 243 Kingston, 2-5 p.m.

2 BEDROOM, NEW, ALL ELECtric apartment with beautiful view of Mill Bay, $125 per month. Phone 743-2434.

MARALENA COURT
1610 Belcher Avenue. Bachelor suite. Free TV, parking, washer and dryer. Phone 385-6654.

1-BEDROOM SUITE, SPACIOUS bright and clean. $125. Quiet lady or quiet couple. 1616 Belmont Ave. 388-4561.

DE LUXE BACHELOR
Private entrance, linens, dishes, $135. Oak Bay at Rockland. 592-4958.

MODERN BACHELOR SUITE facing Beacon Hill Park. Reasonable off season rate. Thunderbird Motel, 600 Douglas.

COOK AND BURDETT, SELFcontained modern bachelor suite. Free parking. 1-lady only, $85. 384-7302.

2 ROOMS REDECORATED suite, everything found except linen, adults only, Hillside, $85. 382-3360.

2 BACHELOR APARTMENTS, central, $75 each. Middle-aged people only. See manager suite 6-1046 View.

COSY THREE-ROOM SUITES, quiet reliable couples. Main, also second floor. 384-8278; 382-9470. 1270 Yates.

LARGE 1 BEDROOM SUITE IN Esquimalt. All utilities provided. Quiet adults only, no pets. $110. 477-2622.

BACHELOR PAD, UTILITIES. Students welcome. $110. 477-6745. 1530 Stockton Cres.

3-ROOM SUITE FOR QUIET RESponsible lady. Moss Street. $70. 385-1065.

FURNISHED 1-BEDROOM SUITE, Rockland-Craigdarroch, $130. 383-7946.

2-BEDROOM SUITE ON BUS line — utilities included. $115. 479-6171.

BACHELOR SUITE CLOSE TO town, 906 McClure. April 1. $90. Quiet person. 384-8215.

MODERN, 3-ROOM SUITE, fully furnished. $120. 386-3642.

202 APARTMENT FURNITURE TO RENT

Three Rooms from $25 per month
STANDARD FURNITURE
382-5111
Immediate Delivery

RENT A WASHER AND DRYER
AT
BUTLER BROTHERS
1720 Douglas 385-3832
(Opposite The Bay)

203 APARTMENTS WANTED

UNFURNISHED 2-B E D R O O M apartment wanted in Saanich, for welfare woman with two young boys, $125 or $145, utilities included. References. 479-4162.

WORKING MOTHER NEEDS 2-bedroom suite or duplex in Fairfield Plaza area, maximum $100. References if needed. 386-7119, evenings.

WANTED, 1-BEDROOM APARTment, close Beacon Hill Park, ground floor or elevator. Retired couple, perfect tenants, before April 1. Victoria Press, Box 242.

203 APARTMENTS WANTED

STERLING RENTAL AGENCY
Needs good apartment rental listings — Now! 383-7171.

CLEAN SEMI-FURNISHED 1-bedroom suite. 477-2316.

QUIET COUPLE WITH QUIET little poodle. May 1. 477-3057.

206 DUPLEXES TO RENT

ARCHITECT DESIGNED SIDE by side duplex, $270. 3 bedrooms, living room, dining room, family room, wall-to-wall carpet, intercom, all appliances including built-in dish washer, garburator and many more extras. Beautifully landscaped, quiet street. Gordon Head and McKenzie area. Available May 1. 592-5916.

$165 TO $175
Children welcome, 3 bedroom, 1½ baths, fridge and stove. Cable, water included. Available on lease. Large fenced in yards. Close to schools. Immediate occupancy. Langford.
Rhynhard Developments Ltd.
739 Queens 384-1711, 478-1983

ESQUIMALT, SIDE BY SIDE near new, 3-bedroom, stove, fridge, drapes, water included. Large panelled family room, wall to wall. Colored bathroom. Suitable for young couple and inlaws. Children welcome. $205 month. 385-5010 or 382-2451.

1-BEDROOM SELF-CONTAINED suite in tri-plex, fridge, stove, $110. Esquimalt, available April 1. 1-bedroom suite in 4-suite apartment, stove, fridge, heat, cablevision, washer, dryer, $130. Available April 1. 382-4719.

IMMEDIATE OCCUPANCY
$215 Mth.
NEAR NEW in Esquimalt! Spacious 3-BR, W-W carpet, drapes, fireplace, sundeck, carport. Near schools, shop, bus.
Bayshore Realty Ltd., 388-6424

NEAR NEW DUPLEX, UNIVERsity area, 2 bedroom, full basement, available April 3. Wall-to-wall carpet $178, 2 bedroom, no basement—Available April 1. Wall-to-wall carpet. $150. 592-6622.

842 PARKLANDS, ESQUIMALT ROAD—Dining room, 3 Bedrooms and Den. Stove, fridge, washer and dryer. $225.00
Swinterton, Stewart Clark Ltd.
Rental Agents 385-2481

2 YEARS OLD. SIDE BY SIDE, 3 bedrooms, separate dining room. Carport, sundeck. Sims Ave. Available April 1. $170 monthly. 383-6734.

SOUTH OAK BAY, SPACIOUS 2-bedroom side-by-side duplex, large living room with fireplace, dining room, 1½ bathrooms, $225. 592-0185.

MODERN, LARGE 1-BEDROOM in duplex. Admirals Road. Heat, water, cablevision, fridge and stove. $110 per month. Vacant April 15. Phone 479-4619.

2-BEDROOM DUPLEX, AUTOmatic oil heat, fridge and stove, no basement. Near city centre. Adults only. No pets. Rent $130. Reply Victoria Press, Box 257.

2-BEDROOM SIDE-BY-SIDE DUplex, Victoria West. Electric stove and fridge. Adults. $75. 383-8601 or 383-9085.

MODERN 3-BEDROOM, SIDE-BY-side, quiet street, close to schools and stores. Colwood area. $165. Available April 1. 383-2485.

D E L U X E 3-BEDROOM, 1½ baths, wall-to-wall carpet, with carport, in downtown Sidney. $170 per month. 479-2420.

NEW 2-BEDROOM, FULL BASEment, stove, fridge, washer and dryer. 2426 Barbara Place, 652-1624 or 384-0912.

HILLSIDE-CEDAR HILL, 2 BEDrooms, ground floor, heat, water, stove and fridge. Available April 9. $140 477-1109.

$125 CLEAN, SUNNY, N. STEPS. 2 bedrooms, couple. 1618 Richmond.

1-BEDROOM UPPER DUPLEX, April 1. $130 utilities included. 388-4678

2-BEDROOM, HEAT INCLUDED. Stove and fridge. $105. 388-4882, 386-2648.

MODERN 1 BEDROOM, HEATed, side by side duplex, adults. 386-0146.

2-BEDROOM DUPLEX, WATER, stove, fridge. No pets. $130. 386-1040.

1-BEDROOM DUPLEX, WATER and heat. $135. 383-5310.

4 ROOMS. 990 TOLMIE AVE. Phone 388-4882 or 386-2648.

RENT
HED

A. FULLY
home. From
5. $150. Re-
reement and
384-7972.

E, OPTION
also Modular
park rent,
ial. Laundry
86-3291.

ICT
cottage. In-
s. 642-5544.

ANTED
NT

IR HOUSE.
ing for two
homes. We
nt. Careful
rates.
AES LTD.

L, WIFE,
rent large,
home, pre-
m July 1 to
059, Fort St.

N DUNCAN
n house or
Need lots
816 Linden

IG WORK-
nces desire
creage near
repairs and
003.

ELL YOUR
ble tenants
Mr. Keen,
d. Ltd., 386-

TED
services by
personnel.
386-1361

IT TRUST

LEASE,
house in
ng, repairs.

UNG COU-
se or cot-
ower Van-

EDS 2 OR
th garage.

NEEDS
plex, apart
078.

AY 1 2-
Bay, with
0.

3 OR 4-
and stove.
039.

NTED, 2-
basement.
6340.

BEDROOM
579

HOUSES,
OFFICES
T

OR SPACE
NUE
al or Pro-
tuet, spa-
design and
Separate
ance and
nple park-
ft. rent
3. McIndo

FORT
parate en-
oom.

mons
nager Mr.

TS LTD.
SHOP.
uding ma-
electricity

any sq.
for rent
uded.

unheated

Avenue
on phone

RE
ENUE
e avail-
barber or
formation
ents:
SONS
385-3435

CE, 2ND
Building.
ially suit-
brokers,
1080 sq.
or, refrig-
janitorial
W. Hob-
ermanent

ST 1972
25 Shake-
00 sq. ft.
rivate en-
rivate of-
. Present
premises.
rene Ze-
81.

ENT
fferent —
charm?
ivated In-
ilding, 31
Property
of Goo-

ENT RE-
00-200 sq.
ring, ser-
enses of
ed. Good
548.

STREET
4100 sq.
lable im-

S LTD.

900 SQ.
ft. 885
NT CO.
386-9212

T. MOD-
Douglas,
easonable

OTS OF
ears. Ap-
To view
E FEET
Victoria

SPACE
ion, Lake

OFFICE
Phone

SUIT-
and paint

ES, EX-
481 or

USE TO

ENT IN
8.

15, 9X12

ANS
NCE

S

MENTS
? CUT
GET A
CONSOL-
POSE.
BOX.
T PAY'T
17.69
33.18
66.35
r. term.
IME
386-3975
Ltd.

ENT
ly. Pvt.
$23.64
$47.27
$59.09
term
NGED
85-4165
AVE.

ANS
CE

TGAGE
Quick
es paid.
Survey

E. PRI-

233 MORTGAGE LOANS AND INSURANCE

MORTGAGE FUNDS AVAILABLE FOR ALL B.C.

FROM 9% (VICTORIA)

UP-ISLAND, LOWER MAINLAND, INTERIOR AND NORTHERN B.C.

HOMES, WATERFRONT PROPERTY
LAND OR DEVELOPMENT PROPERTY

Drop us a line or phone collect. Perhaps we can serve you. Let us have full details of your property so we may give you a quote as to rates, terms, costs, etc., with no obligation on your part.

Cash valuations given on any existing mortgages or agreements without obligation.

COURTESY TO FELLOW BROKERS

Write or phone
Mr. Len Thomas at
DOUGLAS HAWKES LTD.
990 Blanshard St.,
Victoria, B.C.
PHONE 384-7128 (Collect)
(After hours 479-6382 collect)

NO BONUS
HOME EQUITY
LOANS

Here is your opportunity to borrow the inexpensive way. You may borrow up to 90% of your property value whether your home is paid for or not. No amounts too small or too large. Interviews in the privacy of your own home.

EXAMPLES:

amount	payments from
$2,000	$23.00
$3,000	$33.00
$4,000	$47.00
$5,000	$59.00

15 year ammort. — 5 year term.

FOR FAST COURTEOUS SERVICE CALL ME TODAY MONEY IMMEDIATELY AVAILABLE.

W. A. (Bill) HODGSON
385-4528

24 Hour Service
Byron Price and Associates Ltd.

MONEY FOR
MORTGAGES

NEW RATES
LOW

First Mortgages available in any amount. Rates from 8¾% Funds for 2nd Mortgages and Interim financing also available.
P. R. BROWN AND SONS LTD.
385-3435

MORTGAGE MONEY

We have corporate and private funds available to help you buy a home, consolidate debts or give you cash. 1st and 2nd mortgages arranged. Mortgages bought and sold.
386-1361 (A.M.) 658-8679 (P.M.)
Ask for MR. JACOBSEN in the Real Estate Division.
CANADA PERMANENT TRUST
1125 DOUGLAS STREET

NEED MONEY?
WE HAVE MONEY AVAILABLE FOR 1st AND 2nd MORTGAGES FROM $1,000 UP. USE THE EQUITY IN YOUR HOME TO COMPLETE YOUR PLANS. CALL:
DON MacGILLIVRAY
A. E. LePAGE
BOULTBEE SWEET LTD.
388-5561

COMMERCIAL FUNDS

FROM 8½%

RAE INVESTMENTS LTD.

388-7891

FIRST MORTGAGE FUNDS AVAILABLE FROM 8¾%. SECOND MORTGAGES FROM 12%. UNLIMITED FUNDS. CONVENTIONAL AND PRIVATE FUNDS. QUICK DECISIONS. CALL MR. McKENZIE 386-7521 (24 HRS.). BOORMAN INVESTMENT CO. LTD., 1111 GOVERNMENT STREET.

BORROW TO CONSOLIDATE OR lower payments. Arranged in your home at your convenience.
BILL WESTCOTT
D. F. HANLEY AGENCIES LTD.
MORTGAGE DEPT.
385-7761 ANYTIME

MONEY TO LOAN ON mortgages. Quick decisions. Also agreements and mortgages purchased for cash. See us for top price.
A. BERNARD and CO. LTD.
655 Fort Street 384-9335

MORTGAGE MONEY

First mortgages available up to any amount at current interest rates. Quick decisions.
BROWN BROS. AGENCIES LTD.
1125 Blanshard 385-8771

234 MORTGAGES FOR SALE

1ST QUALITY 1ST MORTGAGES

$ 7,000,	9 %, Int. only	
7,000,	9 %,	$105 per mo.
9,800,	10 %,	$110 per mo.
11,500,	9 %, Int. only	
14,000,	9¾%,	$125 per mo.
23,000,	9 %,	$125 per mo.

We have a good selection of high quality 1st mortgages. All with 5-yr. term. We can arrange to invest any amounts over $2500. Call VINCENT HOLMES, 384-8124.
PEMBERTON, HOLMES, LTD.

INVESTORS

Many 1st mortgages available from $8,000 to $30,000. 9¾% to 10½%.
CALL DAVID PHILPS, MTG. MGR., SHIRLEY PHILPS' HOME-FINDERS LTD., 386-2911, 384-5359

MORTGAGE FOR SALE

$17,900, at 10½%, $200 per month. 386-9046 after 5 p.m.

M. P. Tellier Securities Ltd.

FIRST MORTGAGE ON EDMONTON property, $52,800 at 8% will discount to yield 11%. Phone 592-2938.

235 WANTED TO BORROW

GOOD COVENANTS
$9,500 at 10%, 5 year term.
$11,000 at 10%, 5 year term.
Phone Mr. McKenzie, 386-7521 anytime. Boorman Investment Co. Ltd., 1111 Government St.

$100,000 AT 12 %, 5-YEAR TERM required for new Motel, resort area of Island, excellent covenant. Phone Mr. McKenzie — 386-7521, (anytime). Boorman Investment Co. Ltd., 1111 Government Street.

FIRST MORTGAGE $12,000—10% for approximately 15 years on good covenant. 383-3290.

240 BUSINESS OPPORTUNITIES

OWN
YOUR
OWN
BUSINESS
IN
VICTORIA
OR
Other B.C. Areas
EXCELLENT LOCATIONS
AVAILABLE
Opportunity Profit
Sure As Sunrise
KING KOIN
Launderette
with
Philco-Bendix
Coin-Op Equipment
Washers
Dryers
Dry Cleaners
FINANCING AVAILABLE
AT LESS
THAN BANK INTEREST
Investment
For Equipment
Approx. $25,000
NO TRIFLERS PLEASE

Please send me complete information on a King Koin Launderette franchise.

Name
Address
Phone
City Province

to

KING KOIN
OF CANADA LTD.
Exclusive Distributors
Ford Philco Coin-Op
Laundry Equipment
6142 Berwick St.
South Burnaby, B.C.
Phone Collect 435-7818

Introducing
RED CABOOSE
INNS

The Un-franchise

A Unique Experiment
in Food Merchandising
That Has Already
Become An All-
Canadian Success Story

Buy a factory built modular restaurant building, designed as a railroad Caboose.

It comes equipped for drive-in take-out and eat-in business. Can be shipped to your lease site, and installed in a day.

Join the Red Caboose Family of independently owned drive-ins and you will be trained in all areas of the food business.

Approved by Can. Nat. Builders Code (CNBC) Prov. Elect. and Plumb. code, recommended by the Canadian Restaurant Assoc.

No franchise fees! Keep present job! $15,000 working capital can return $100% year.

Top locations available in your district now. For investment or own your own business, phone

Don Charles 657-7531
Or Write For Free
Brochure
Box 2000,
RED CABOOSE
INNS LTD.
1550-777 Hornby St., Van 1, B.C.

CAR AND TRUCK RENTAL FRANCHISE

One of the Big Three car and truck rental franchises for sale in the B.C. interior. The franchise covers eight (8) major cities and includes parking and bus operations as well.
The franchise is the second largest independent franchise under the corporate entity in Canada. All cars, trucks, office equipment and buildings are on a long term lease basis. Car wash is the process of being built at one location. Building and land on a long term lease. The head office is situated in the prime recreational area of the B.C. Interior.
Gross revenues in 1970 exceeded $160,000.00 and in 1971 exceeded $200,000.00. The truck and parking operations have yet to be fully developed. It developed, gross revenue should exceed $275,000.00 in 1972. Net profit in 1971 is $19,000.00 before taxes and depreciation, after all managerial salaries have been paid.
Price is $150,000.00. Terms can be arranged. Financial statements sent to responsible parties. Principals only please. Apply to Victoria Press, Box 169.

OPPORTUNITY KNOCKS
CORNER GORCERY
SUITE FOR OWNER
2 SUITES FOR RENT

Excellent location, lots of potential. Owner must sell for health reasons. Business, equipment, property, building, garage, storage furnishings. Only $33,500 (stock extra).
386-2111 D. BECKNER 598-1391
MONTREAL TRUST

RESTAURANT

Attractive licensed restaurant in a busy location with 42 capacity. Modern decor and wall-to-wall carpet. A going concern with a long lease. Asking $22,900. To view please call 388-6231 Island Pacific Realty, PETER BARDON, LIZA CHESSHIRE.

MEN'S HAIRSTYLING SALON
IDEAL LOCATION
FULL PRICE $3,900

Goor Return. Excellent Equipment. No Competition. Reasonable rent.
385-9741 FRED SUTTON 658-5104
J. A. Henderson Realty Ltd.

NEW COMPANY HAS SPREAD to 14 countries in less than 2 years, needs executive personnel to keep up with our amazing growth. Work in or buy in. Investments secured. Phone 382-9678, 4-6 p.m.

240 BUSINESS OPPORTUNITIES

NEW LISTING
GROCERY BUSINESS

PRESENTLY FEATURING
—21 yrs one owner
—Post office outlet
—living quarters
—abundant storage
—low, low rental
—steady institutional clientel
—within city limits

STOCK, FIXTURES AND GOODWILL
ASKING $27,500

Don't Delay Call Today
Jack Davis 382-2157 (24 hrs)
Western Homes Ltd.

VANCOUVER ISLAND SEAFRONT RESORT SACRIFICE SALE

Unfortunate circumstances forces sale of lifetime dream. 8 acres beautiful parkland, 1100 feet seafrontage. Boat ramp and moorage. Trailers and tenting. 16 summer cottages. On surfaced road. Twelve miles from Nanaimo. Now offered at greatly reduced price of $140,000. Qualified purchaser can probably handle with $50,000 down payment. Phone Bob Evans for details: 754-2311 or eves. 754-9670, c-o Nanaimo Realty Co. Ltd., Box 518, Nanaimo, B.C.

WILL TRADE

This fine 50-pad trailer park and marina. Over 600 feet of waterfront with foreshore rights. 4 motel units. Nice bungalow for operator. All this with $65,000 down or trades. First time on market. FRED BERGMAN, MAYFAIR REALTY. 386-2955 or 598-4418.

LIVE ON THE SEA

And make the tenants pay through rental of 4 nicely furnished motel units, on almost 2 acres, with 205 ft. waterfront. Nicely furnished bungalow for owner-operator. Up-Island location. Only $23,500 down. FRED BERGMAN, 386-2955, or res. 598-4418, Mayfair Realty.

EXCELLENT OPPORTUNITY

$40,000 PER ANNUM

By participating in the introduction of N. America's fastest growing personal services with an established Canadian Co. Managerial capabilities an asset. Age or SEX no barrier. Training and guidance provided. By parent Co. Sales promotion or selling NOT INCLUDED. $12,000 cash required. Take advantage of this new and reward-ing NON competitive business. Reply Victoria Press, Box 246.

? NEED EXTRA ?
MONEY

Be your own boss, earn $100 to $200 weekly, work your own hours from store, office or home, cash investment $398 to $2,900 required. Fully secured.

!! ABSOLUTELY NO SELLING !!

If honest and sincere send name, address and telephone number to Victoria Press, Box 247.

A FINE RESTAURANT

Operation in downtown Victoria in excellent condition. A steady pleasant clientele. Easy to operate with short hours. Seating capacity sixty-five. Good opportunity for couple to just manage or take an active part for a greater return. A long established business.
PRICE $28,000
EXCLUSIVE AGENTS
A. BERNARD AND CO. LTD.
655 Fort St. 384-9335

COMBINED STORE AND 2-BDRM. HOME
ONLY $29,500

Easy care small grocery store including equipment and immaculate 2-bdrm. home. Separate garage, nice garden. Hurry for this one.
602-1412 or 385-7761
MANUEL CRACK
D. F. HANLEY AGENCIES LTD.

MARINA FAMILY BUSINESS

Located in the heart of the renowed sports salmon fishing centre of Cowichan Bay. Offering complete service to all types of boats. Rentals, gas and oil station, wharfage, tackle shop and repair. Full price $110,000. Phone Gordon Browning, 748-8105 or 746-5662.
CANADA PERMANENT TRUST
150 Station Street
DUNCAN, B.C.

MOBILE HOME PARK

30-unit mobile home park on 5½ acres, upper Island, 2-bedroom home. Coin operated laundry, paved streets and street lighting. Gov't spacing, occupancy rate 99%. Owner wishes to relocate closer to Victoria district. Will consider home or property as partial payment. Full price $70,000. Reply Victoria Press, Box 252.

OKANAGAN MOTEL

20 UNITS IN A-1 CONDITION. IDEAL FAMILY BUSINESS. SOME FINANCING IS AVAILABLE AND VANCOUVER ISLAND TRADES WILL BE CONSIDERED. NOW IS THE TIME TO PREPARE FOR THE TOURIST SEASON. VAUGHN THOMPSON, 386-1361. CANADA PERMANENT TRUST.

BAKE SHOP
Business and Building
$32,900

Owner retiring. Opportunity. 5-Day week. Solid 18'x36' building on 52x100 commercial lot in very good district. Phone J. ETTEMA at 383-7115.
Ettema Realty Ltd., 1802 Cook St.

SHOPPING COMPLEX

Saanich Penin. Over an acre commercially zoned with 8,000 sq. ft. of new building — some completing to do. Present leases include one national lease. Lots of room for expansion. $120,000. Good financing. F. SHERWOOD, 386-7521. BOORMAN INVESTMENT CO. LTD., 1111 Government St.

BAKE SHOP
Business and Property
$32,900

Real money-making proposition in first class district. 5 day week. Owner retiring. Includes solid 16'x36' building on 52'x100' lot. Phone J. ETTEMA at 383-7115.
Ettema Realty Ltd., 1802 Cook St.

"RESTAURANT"

Brand New — and doing well. Seats 38. 2 bathrms and 2 rms at the back for your own use. To View
LORRAINE ZIEGLER
388-4271 592-1768
J. H. Whittome and Co. Ltd.

BUY OR LEASE

Outstanding superette near Victoria. $25,000 per month volume. Excellent development potential in growing area. Call BOB CARTER, 384-9341 or J. A. Henderson Rlty. Ltd., 385-9741.

WILL SELL SYNDICATE SHARE in 85 acres, Brentwood area. Excellent opportunity to earn a handsome profit. Total value $9,000, equity $6,000. Sale subject to syndicate buy back option. G. Devlin, 385-2725.

ESTABLISHED MANUFACTURER of Therapeutic Equipment invites enquiries for dealerships of medically endorsed health and home treatment units. Write Nunnco Enterprises, 2620 Eglinton Avenue East, Scarborough, Ontario.

STORE FOR SALE

Children's Wear, good stock. Reasonable rent, owner to retire. Phone 245-3116 evenings or write Mrs. E. Ell, Box 415, Ladysmith, B.C.

PRIVATE SALE

General store. Large apartment. Busy tourist area. Excellent potential. About $15,000 cash or trade on property in Saanich. 479-2389.

WELL ESTABLISHED COFFEE shop, real money maker, excellent husband and wife operation. $15,000 firm. No agents please. Write Victoria Press, Box 180.

PARTNER WANTED IN GROCERY store up-Island. Knowledge of meat. Option to buy. Trade-in welcome. 386-1065 anytime.

EXCLUSIVE DATING SERVICE business. Partner withdrawing. Good potential for good operator. Apply Victoria Press, Box 224.

FOR SALE: GIFT SHOP. EXCELLENT location in local shopping centre. Victoria Press, Box 266.

$10,000 STEAM CLEANING BUSINESS for sale. All equipment except truck. $3500. 382-0088.

240 BUSINESS OPPORTUNITIES

GROCERY STORES

WE HAVE ONE WITHOUT LIVING QTRS. IN EXCELLENT LOCATION AND ONE WITH LIVING ACCOMMODATION. BUILDING AND STORE FOR $23,900. FOR FULL DETAILS, PLEASE CALL FRANK BUTLER
BROWN BROS. ON BLANSHARD
385-8771 (ANYTIME)

SxS DUPLEX
$39,900

Excellent investment. 2 bedrooms each side, 3rd unit roughed-in in basement. Convenient hot water heat. Good return. For details call:
Peter Ter Veer, 479-1588
Royal Trust Co., 384-8001

BE YOUR OWN BOSS

You can't lose for only $5.00. Cafe — greatly reduced because of sickness — seats 28, netted $10,000 in past year. Working Monday to Friday only.
Dorothea Zerkee, 385-7297
BLOCK BROS., 477-1841

241 BUSINESS OPPORTUNITIES WANTED

RESTAURANT WANTED!

Client desires to lease suitable property in James Bay, Empress Hotel or Downtown Victoria areas. Would prefer new building but will look at others. Must accommodate 50-60 minimum. Please call ROMA NICOLL, 386-2955, Mayfair Realty.

HARD WORKING MIDDLE-AGED couple can invest $5000 to $20,000 cash for working partnership or purchase coffee shop or small restaurant in or around Victoria. Must be good profitable position. Write Victoria Press, Box 227.

WANTED IN NANAIMO OR IMMEDIATE area, a small motel or mobile home park with room for later expansion. Write 3712-58th Avenue S.W., Calgary 10, Alberta.

WANTED — RETAIL BUSINESS to purchase. Prefer merchandise selling to tourist trade. $15,000 down. Victoria Press, Box 244.

244 REVENUE PROPERTY

JOHN BISHOP B.Sc
REALTOR—APRAISER
J. H. WHITTOME & Co.

APARTMENT AND REVENUE BUYERS
CHECK THESE FOR VALUES
PROFIT STATEMENTS AVAILABLE

1—45 SUITES. ASKING $565,000. Good cash-flow — $157,000 will handle.
2—44 SUITES. ASKING $570,000. Terrific location. $150,000 will handle.
3—9 SUITES. ASKING $85,000. Near Naden. Gross income $10,980.
4—6 SUITES PLUS HOUSE. $65,000. Hillside area. Gross income $7,560.
5—DUPLEX (LARGE SUITES) MODERN, SMART. Up and Dn. OVER $300 Mo. income. $34,250.
6—DUPLEX (2-Bedrm. and 3-Bedrm. side-by-side). OVER $300 Mo. BIG LOT. $35,900.
7—OFFICE AND APTS. PARKING LOT (Royal Oak) ANN. Income $7,080 — $67,000.

JOHN BISHOP 479-1667
RES. 656-2308
J. H. Whittome and Co.
Royal Oak

EQUITY RETURN OF 14%

Eleven units, some furnished, located in prime rental area, James Bay. Net return over $8,800 per year. Asking $74,900 with one-third down.

AND
REAL DOLLAR VALUE

Fourplex near downtown, shopping area, excellent condition. One-bedroom units. Asking $48,000 with terms.

MIKE RUSSEL 479-5850
DON CLARK 477-8076
OFFICE: 388-5451 (24 hrs.)
NATIONAL TRUST

OAK BAY—SEMI-DUPLEX
FAMILY AND REVENUE

This stately solid constructed older 2 storey home has been converted to a legal duplex and is situated in a choice location and offers the charm of tall trees and unique older homes. Main floor consists of 1577 sq. ft. centre hall plan, spacious living room with open fireplace and balcony off, 12x15 dining room with built-in china cabinets, deh or library with fireplace, newer kitchen, large master bedroom with walk-in closet, solid 4pc bathrm has 2 or 3 bedrooms and rumpus room, oil hot water heat. There is a private entrance to a 2 bedroom suite on the second storey, and a detached double garage plus extra open parking off rear lane. Offered at $39,900.
W. MICHAELS, B. JOHNSON
386-1341 — 24 HR. SERV.
A. E. LEPAGE BOULTBEE SWEET LTD.
Hillside Shopping Centre

DO YOU NEED A JOB?
DO YOU WANT A GOOD INCOME?
DO YOU WANT A NICE HOME?
THIS THRIVING STORE DOES IT ALL.

This neat, clean, attractive store is doing better every day. A new 110-suite luxury apt. is just completing across the road. Business has increased already and only 20 suites are ready. Watch the results when they are all finished. This store showed a good return even before the apt. was built. This business could be run by a family and family could carry on with another job. Many more features to show when you go to see it. Good value at $59,500 including extra lot. Financing available.
E. W. PROKOSCH
386-2111 477-2194

MONTREAL TRUST

"RENTAL INCOME"
Can be a Good Pension
So
Buy a Pension You Can Control

Five-year-old up and down duplex. $33,500. Over 1,200 feet in each unit with appliances. Gross rent $3,900. Asking $14,400 Down.

2. A real money maker. $23,950. Net return over $3,000 annually plus excellent for holding as apartment zoned. On terms less than $9,000 down plus the rent makes all payments and still leaves a cash return.
Call ROY KAISER
386-2111 or 656-4107
MONTREAL TRUST

TRIPLEX
HAULTAIN AREA

On bus route just a mile to city hall, this 2-storey building has two 1-BR. self-contained suites on main floor and a 1-BR. suite upstairs. Full basement undeveloped. Steady income from gross revenue of $300 per month. $28,500. For further details and Appt. to view call: WILFRED DAVIS, 388-4271 or 658-5276.
J. H. Whittome and Co. Ltd.

4 PLEX

Two — 2 bedroom suites and two bachelor suites all self contained and in good condition. $35,000 agreement registered on property, no terms, option to pay off at anytime. Full price $49,500. Call Harold Ware of Gardner Realty Ltd. 385-7721 or Residence 598-4358.

SASKATOON

18-suite apartment block for sale or trade on apartment in Victoria. Excellent condition and good revenue. For further information, contact—
JOHN F. COLWELL
384-8126 592-9828
PEMBERTON, HOLMES LTD.

SIDE BY SIDE DUPLEX
Each side 1300 sq. ft. floor area
Three bedrooms
1½ bathrooms
L living-dining room with fireplace
Oak floors
Patio, double carport
Located in choice rental area
Asking $38,500. Easy terms
MRS. PARSONS 479-1667
J. H. Whittome and Co. Ltd.
Royal Oak Branch

244 REVENUE PROPERTY

APARTMENT BLOCK
PRIME RENTAL AREA

It is our privilege to hold the EXCLUSIVE RIGHT to sell this three-year-old, forty-six suite apartment block. ONLY MINUTES ON FOOT TO BEACON HILL PARK, THE OCEAN AND DOWNTOWN VICTORIA. Large suites, good mix, no vacancies, electric heat, balconies, elevators, controlled entrance. ASKING $185,000. Full details by appointment. Please phone B. E. JEFFERY, 598-3321.

APARTMENT BLOCK
NO VACANCY

The BEST BUY on the market today. Thirty-three suites. Sensible rent structure. Good potential. Only 8 months old. Asking only $350,000 with good financing. Full details by phoning B. E. JEFFERY at 598-3321. Jack Mears Oak Bay Realty Ltd.

TRADE
SMALL HOUSE
FOR
IMMACULATE DUPLEX
$27,475

Unlimited potential in this huge up and down duplex in apartment area. Close to Beacon Hill Park. Two 2-bedroom suites, 2 separate entrances to each suite, 2 separate basements, separate oil furnaces. Now owner occupied but potential revenue at least $300 per month. S. G. "Buster" Eales, 386-2955 or res. 385-3078. L. E. Kirk Mayfair Realty Ltd.

3-SUITER

Older property near City Centre. Grossing $3300. Tenants pay own heat and electricity. Asking $22,900. Good mortgage without term. Phone J. ETTEMA at 383-7115.

6-SUITER
$57,500

Completely furnished. In very desirable area. All 1-bedroom suites. Netting over $7,000. Terms. Moderate rents. Good proposition. Phone J. ETTEMA at 383-7115.
Ettema Realty Ltd., 1802 Cook St.

SPACIOUS
4-PLEX

Looking for home size suites? This stucco block is in good condition and has 2 — 2 bedroom suites with hardwood floors, electric fireplaces, roomy dining area and 2 - 1 bedroom suites. Hot water heating and separate domestic hot water tanks plus one in laundry room. $46,500 with good financing.
CLIFF SALMOND
385-7721 477-3626
GARDNER REALTY LTD.

COMMERCIAL BLDG.
4 UNITS

Located on a main thoroughfare with long-term tenants in store front. There are 2 2-bedroom suites, 1 1-bedroom suite, all with hardwood floors and separate heating. Parking at rear. $49,500. For more information call:
CLIFF SALMOND
385-7721 477-3626
GARDNER REALTY LTD.

SxS DUPLEX
SIDNEY

Excellent SxS duplex ½ block to public beach access. 2 bedrms. Full basement each side. Less than 3 years old. Drive-in garage
$36,500
Identical duplex next door also

Excellent terms. Call Peter Ter Veer, 479-1588. Royal Trust Co., 384-8001

NEW
12-SUITE APARTMENT

to be built on high view site, easy walking distance to Centennial Pool, Victoria arena and Hudson's Bay. Plan OKed by city for 1 deluxe 2 bedrm. suite, and 2 bachelors, and nine 1-bedrm. suites. Perfect for owner operator, and priced right at $135,000. F. SHERWOOD, 386-7521. Boorman Investment Co. Ltd., 1111 Government Street.

ESQUIMALT
DUPLEX
$40,000

For the handy man here is the ideal property for profitable expansion. The existing 2 suites can be developed so that revenue could nearly be doubled. For further information call DON ROBBINS, 592-7641 or MADGE HOLE, 382-5369 or Canada Permanent Trust.

DUPLEX

Up and down duplex close to town apartment-zoned area. Upper rented $120 per month. Lower vacant, was rented $135. Good terms to reliable purchaser. Full price only $21,900. For more details and appointments to view call STAN JAMES, 592-3740 or WAYNE SCOTT, 479-6087. Mayfair Realty. 386-2955.

32 SUITES
BRAND NEW

A-1 RENTAL AREA. THE LATEST IN EQUIPMENT AND DECOR. PROJECTED GROSS INCOME $62,000. NHA APPROVED LARGE 9¾% MORTGAGE. CAN BE INSPECTED BY APPOINTMENT. VAUGHN THOMPSON, 386-1361. CANADA PERMANENT TRUST

ESQUIMALT

ONLY $9,000. A SUITE

This is a dandy buy for someone at this price per suite. Only 9 yrs old with vacancy record practically nil. 7 suites, some suites are furnished. Try $50,000 cash down payment. Call Harold Ware of Gardner Realty Ltd. 385-7721 or Residence 598-4358.

LADYSMITH

Stucco 2 storey Business Block has large store on main floor plus 4 suites on 2nd floor, plus full basement. Downtown main street location. F.P. $49,000, with $15,000 D.P. Call Al Phillips, 112-521-7634 or 261-9251.
Canada Trust, Realtor

SIDNEY DUPLEX
SIDE-BY-SIDE

Asking $29,500—TERMS! Good CASH-FLOW situation. For more information call 386-9966. Ask for WAYNE STRANDLUND.
D. F. Hanley Agencies Ltd.
3021 Shakespeare St.

SxS DUPLEX
SIDNEY
$37,900

Here is what you have always wanted. SxS duplex only 2 years old with 3 bedrooms and full basement each side. Very convenient location. Call Peter Ter Veer, 479-1588. Royal Trust Co. 384-8001.

FRUSTRATED INVESTOR

Have you been looking in vain for a commercial revenue building priced UNDER $40,000, with a strong tenant and showing greater than a 9% net return?
Phone me
386-6314 R. I. MURPHY 479-8089
PEMBERTON, HOLMES LTD.

32 SUITES
BRAND NEW

A-1 rental area. The latest in equipment and decor. Projected gross income $62,000. NHA approved. Large 9¾% mortgage. Can be inspected by appointment. Vaughn Thompson, 386-1361. Canada Permanent Trust.

REVENUE!

Live on very low rent and enjoy comforts of your own home. Also excellent revenue. I have 4 duplexes to choose from.
Lawrence Scott
478-1720 478-1640
Rex Hughes Agencies

38 SUITE APARTMENT

For sale by owner. In James Bay close to Beacon Hill Park and the sea. Excellent rental record. Two years old. Showing a good return on investment. Phone R. Martman, 479-7151 or 656-2040.

JAMES BAY

Up and dn. older duplex in good condition. Essentials new. Great revenue producer. Asking $17,950. Lee Forbes, 385-1431 anytime. Quadra Realty Ltd.

MODERN 4-PLEX

All large 2-bedroom units. 8 yrs. old. Above average return on $48,000.
ROY ANDERSON 477-5057
P. R. Brown and Sons, 385-3435

74 SUITE APARTMENT

For sale by builder. Brand new completed Jan. 1, 1972. Excellent location. Near the sea. Will show 10% return. Phone R. Martman at 479-7151 or 656-2040.

Luxurious up and down duplex in Fairfield-Richardson district. Excellent revenue. $29,500. LEIGHTON NOBLE, 386-2955 or 658-8968. Mayfair Realty.

LARGE 10-ROOM HOUSE. FULL cement basement with extra room. Fully furnished. Try your down payment. 388-4678.

ROOMING HOUSE, JAMES BAY, 8 furnished units, $26,500. Terms. 478-3649.

244 REVENUE PROPERTY

A. E. LePAGE
BOULTBEE SWEET LTD.
737 Fort Street
388-5561

RESIDENTIAL HOTEL
BEST BUYS

1st class owner operated establishment, 18 units all by the week. Full commercial ground floor. $25,000 per year gross income. Very reasonable expenses. Full Price $180,000 — easy terms, trades welcomed, what have you?

FAIRFIELD
GUEST HOME

Gross earning in excess of $13,000, expenses under $5,000. Excellent man-wife operation. Lots of renovating has been done. Full price $46,000. Good terms. Try your trade.

For further information please contact Jon Davis or Bud O'Connor, 388-5561 anytime.

BOARDING HOUSE

must sell, any offers considered
excellent income
low expenses
needs tender loving care
for viewing please contact Jon Davis or Bud O'Connor, 388-5561 anytime.

EXCELLENT DUPLEX
$38,900

4057 Shelbourne St. Nearly new always rented. $175 ea side (could be increased). 3 bedrooms, 1½ bathrooms. Exceptionally well built.
Call Bill Nesbitt
—or Mike Ruddy
385-4124 656-4089
Park Pacific Investments Ltd.

FAIRFIELD
UP AND DOWN DUPLEX

Two attractive and spacious self-contained suites in best part of Fairfield within walking distance of town. Full cement basement with auto oil heat and separate 2 car garage. Asking
$29,000
John Todd, 384-9335, 385-7838 res.
A. BERNARD AND CO. LTD.
655 Fort St. 384-9335

JUST LISTED
EXCLUSIVELY

Duplex on good lot well located. Recommended holding property with expensive developments in area. Will pay at least 10% on your many, many good terms. Call Mr. A. W. Cohen, Shirley Phipps Homefinders Ltd., 386-2911.

15 SUITES

Most attractive modern (approx. 6 years). Apartment Block of 1 and 2 bedrooms. Hot water oil heat. 7% mortgage available.
A. BERNARD AND CO. LTD.
655 Fort St. 384-9335

SxS DUPLEX
$36,500

Near new duplex with 2 bedrooms, full basement and carport each side. Just over 2 years old. Prime location. For details phone
Peter Ter Veer, 479-1588
Royal Trust Co., 384-8001

TRI-PLEX

FULLY REMODELLED OLDER HOME. CONVENIENT TO CITY CENTRE. NO VACANCIES. GR. INCOME $355 PM. ASKING $29,900. VIEW BY APPOINTMENT.
MARLIN AGENCIES LTD.
598-4564

3 SUITES

Good rental area, building in A-1 condition, nice lot with ample parking. Excellent returns. Asking $31,900 with good terms. B. SIMONS 386-1341. A. E. LePAGE BOULTBEE SWEET LTD.
Hillside Shopping Centre

247 COMMERCIAL OR INDUSTRIAL PROPERTIES

COMMERCIAL BUILDING

$40,000
Over 4,000 sq. ft. of sales area with further ample storage room. Located in high traffic, residential area. Ideal for retail furniture, food and many other uses. For further particulars call J. M. COLLINGE, 478-4141 or 386-1361, Canada Permanent Trust.

CENTRAL SAANICH
INDUSTRIAL LAND

Choice industrial land on Keating X Road. Suitable for warehouse, shopping centre or motel, on main road to Butchart's Gardens. Up to 10 acres available at $11,000 acre.
385-3435 — AL VICKERS 652-2266
P. R. Brown and Sons Ltd.

SIDNEY
LIGHT INDUSTRIAL

7½ AC. IN 3 PARCELS. WATER, SEWER, POWER
$12,000 AC.
656-4000 K. DROST 656-2427
SAANICH PENINSULA PROPERTIES LTD. SIDNEY, B.C.

COMMERCIAL BUILDING

Zoned for heavy industrial. Approximately 3300 sq. ft. 18' clearance. Available April 1. Call R. Matthews, 385-5213 or 386-1874.

250 HOUSES FOR SALE

3 VICTORIA OFFICES

BBBBBBBB
BBBBBBBB
BBBBBBBB
BB BBBB
BB BBBB
BB BBBB
BB BBBB
BBBBBBBB
BBBBBBBB
BB BBBB
BB BBBB
BB BBBB
BBBBBBBB
BBBBBBBB

BBBBBBBB
BBBBBBBB
BB BBBB
BB BBBB
BB BBBB
BBBBBBBB
BB BBBB
BB BBBB
BB BBBB
BBBBBBBB
BBBBBBBB

WE TRADE HOMES

BLOCK BROS REALTORS

OPEN 9-9 AND
ALL DAY SATURDAY
477-1841
3636 SHELBOURNE

OPEN HOUSE
2263 ARBUTUS
SAT. 1:30-4:30

Just 2 yrs. old and must be sold. 5 bdrms., 3 bathrms., 2 fireplaces, 2 sets of sliding glass doors onto sundeck. Built-in dishwasher. W-W throughout. Just $32,500.
Louise Wiltermuth. 477-1841
477-6307

NEW LISTING $24,900

Mr. Clean whizzed thro' this home, making it a real pleasure to show. 3 bedrooms plus LR with FP. W-W carpet, family-size kitchen, 4-piece bath plus 1-pce. on main floor. In-law living with 4-pce. bath, bedroom, kitchen and LR, upstairs. Located on a commercial zoned lot, a good living, holding or rental property.
Flo Peiling, 477-1841—592-3271

LAKEHILL $18,900

A nice retirement bungalow of 2 bedrooms, the master bdrm. is 15x13. Carpeted living room, dinette and nice kitchen. 4-pce. bath, big utility room and 100 amp wiring. House is set well back on big 60x150 lot, close to everything. Jeff Chalk, 477-8274 or 477-1841

STOP RENTING
OWNER WANTS AN
OFFER

On his two-bedroom, basement home of 5 rooms, near new furnace, plumbing and wiring. Close to schools. Full basement, gas and Beacon Hill Park. Must have offers on asking price of $17,200. Then with B.C. Gov't 2nd mortgage, if you qualify, I can sell it to you for rent no own cheaper than rent if you've been paying up to $165 a month rental. Down payment necessary say round $2500 plus B.C. 2nd mortgage. Call Mr. Clendinneng 477-1841

HOT LISTING!

This cosy two-bedroom is only 17 yrs. old, and is on a valuable commercial corner lot, adjoining new development. Comfortable living room with fireplace. Hardwood floors throughout. Attached garage plus parking area. Asking only $17,000. Good rental and holding property. Call Olive Kerr, 592-4425 or 477-1841

EXCEPTIONAL LOCATION
DRAMATIC RENOVATION

The drawing room area in this elegant home is spacious and beautiful with fine panes of leaded glass. The dining room is octagonal with lighted niches for statuary. In the Victorian style guest powder room is a fine antique walnut washstand as a vanity. There are four very interesting bedrooms. For other exciting details please call Mrs. MacClement 477-1841

TUDOR
10 MILE POINT

SPECTACULAR home completely SECLUDED on ½ acre of LOVELY GROUNDS enclosed by an ATTRACTIVE red brick WALL with WROUGHT IRON double gate. All sorts of INTERESTING TREES on the property. The interior of the home is VERY SPACIOUS and beautiful, designed for COM

250 HOUSES FOR SALE

HHHHH HHHH HH HH
HHHHH HHHH HH HH
HH HH HH HH HH HH
HHHHH HHHHHHHHHH
HHHHH HHHHHHHHHH
HH HH HH HH HH HH
HH HH HH HH HH HH

D. F. Hanley Agencies Ltd.
3293 Douglas St.

Douglas St., Office
385-7761

OPEN HOUSE
OPEN HOUSE
QUIET and PEACEFUL
263 GLENAIRLIE DR.
SAT. 1:30 TO 4

Follow either the old Island High-way or Helmcken Rd. and watch for our signs leading the way down a winding country lane. Here you'll find a spacious and well kept 2 bedrm. no step home that really is worth seeing. Among the many appealing features are a beautiful wood feature wall and raised hearth fireplace; a well laid out plan including loads of closet, cabinet and storage space, a main floor utility room and an attached garage. The large lot is a gardener's delight. Asking price is $22,500. Excellent terms.
S. MOONEY
382-2322 477-4197

—D.F.H.—

OPEN HOUSE
SAT. 1 TO 4
450 VIEW ROYAL AVE.

Terrific 3 bedroom, post and beam, split-level home. Has some sea view to add to the peaceful setting. Floor-to-ceiling rock fireplace in living room plus patio adjoining the dining room. Mum's kitchen is very convenient with an eating area amongst modern SP. wood cabinets and lots of counter area. Fantastic rec. room finished with brick arches (shades on bar). This home has wall-to-wall quality carpet throughout and is a must to own. Only 1½ yrs. old and situated on a 91x133' lot in the country. $30,900. Try our Guaranteed Sales Service.
FRED CARVER
385-7761

—D.F.H.—

OPEN HOUSE
2 TO 4:30 SAT.
512 RIDGEBANK CRES.

Exceptional 3 bedroom bungalow with view. W-W carpets in the large living and dining rooms, drapes, glass doors to sundeck, country views out the great family kitchen with built-in oven and range. Colored vanity bath. Recond. bath. Rec. in full basement. Professional landscaped yard with bar, W.D. workshop. (A LARGE 2-CAR GARAGE). Asking $31,900 with terms.
REG SCHUMAKER
385-7761

—D.F.H.—

OPEN HOUSE
SAT. 1 to 4
PRICED REDUCED TO $17,900
251 WILSON ST.
ESQUIMALT — RENOVATED 4 BEDROOMS — MAIN FLOOR RENOVATED — LOTS OF LIVING AREA FOR THIS PRICE.
BILL WESTCOTT

—D.F.H.—

OPEN HOUSE
OPEN HOUSE
SAT. 1:30 TO 4
129 PEARCE CRESCENT

Spacious, three bedroom, full basement, nine year old home, large living room with fireplace, separate dining room, bright sunny kitchen and large bedrooms. An enclosed patio in the fully fenced back yard. In the full basement, there is a partially finished rumpus room. The owner has been transferred to Ottawa and is therefore offering this attractive home for sale at just $23,900.
COME OUT AND SEE THIS
ELAINE BAXTER
AND STAN EAKIN
IN ATTENDANCE
385-7761 ANYTIME

—D.F.H.—

OPEN HOUSE
SIMPSONS-SEARS
$27,750
1575 BURTON AVE.
SAT. 1:30 TO 4:00

Three bedroom, full basement, large family home — 3 yrs. old. A well maintained home close to all schools, UVIC, buses, shops and mail box. 3 generous-sized BR's, large LR with fireplace, dining room with sliding doors to sundeck above carport. Basement has rec. room with fireplace, laundry facilities and partially developed as a suite. This could be the home you and your family is looking for, so feel free to come and see for yourself on Saturday, 1:30 to 4.
DAVE DAND
385-7761

—D.F.H.—

COTTAGE CHARM
MODERN AS TODAY
$22,900

This 3 BEDRM. FULL BSMT home, set in the ever popular Gorge area, has been COMPLETELY MODERNIZED. The kitchen could be in a $30,000 home — a great brick fireplace wall stretches the full length of the living room. There is SO MUCH that you just have to see it to believe it! YOU'LL LOVE IT!! Priced much lower than it should be! Call now for further information!!
S. MOONEY
382-2322 477-4197

—D.F.H.—

LEADED WINDOWS
APPEALING HOME

At a price you can afford, this stucco bungalow has a lovely living room with bay windows, oak floors, fireplace, unlimited dining area in the large kitchen, thru hall, 2 twin bedrooms, tiled bath. Full basement has a 3rd bedroom, W.D. workshop, Dr.-in garage. Nice lot with shrubs and fruit trees. Asking $22,950.— REG SCHUMAKER 385-7761 or 385-2829.

—D. F. H.—

LAKE HILL EXECUTIVE
SWIMMING POOL
$34,900

3 bedrooms, finished rec room or den. The pool is large and is heated. This home is immaculate inside and out. Don't delay. Call BOB HAGUE 385-7761.

—D. F. H.—

COUNTRY HOME
LANGFORD $26,500
2763 LEIGH ROAD

ABSOLUTELY IMMACULATE. 3 bdrm. full basement home on a quiet no-thru road beside small lake. Only 2 yrs old, has LUXURIOUS w-w carpeting in living rm, DR and all bdrms. LOW TAXES. Sundeck. Quick possession. $26,500.
JERRY MIREAU
385-7761

—D. F. H.—

GORDON HEAD
$35,500
OWNER HAS BOUGHT

1,292 sq. ft. of immaculate beauty awaits you in this 3 bedroom, full basement home. The large living room has a feature fireplace and the dining room can be closed off. The modern kitchen with eating area will be a place of joy for the homemaker. A professionally finished rec. room and room for much more development highlight the basement. Other features include double plumbing, sundeck, double carport and a location second to none.
C. ANDREWS
385-7761

—D. F. H.—

250 HOUSES FOR SALE

D. F. Hanley Agencies Ltd.
3293 Douglas St.

Douglas St., Office
385-7761

RETIREMENT STARTER
OAK BAY BORDER
$25,950

If comfort and convenience are what you desire, then check these features:
HOT WATER HEAT
FULL BASEMENT
BUSES ½ BLOCK
NUMEROUS FRUIT TREES
3 BEDROOMS
GOOD FINANCING AVAILABLE.

Phone now, and don't be disappointed.
C. ANDREWS B. KNOWLES
—D. F. H.—

PRICE REDUCED
$22,900
3 BEDROOMS

Out Colwood way, you can purchase this outstanding value. This full basement home is 10 years young and sits on a large lot close to schools, buses and shops. All modern utilities should give you years of trouble-free service. Phone now so you can view this home over the weekend and move in within 30 days.
C. ANDREWS
385-7761

—D. F. H.—

J VICTORIA OFFICES
BBBBBBBB BB BBBBB
BBBBBBBB BB BBBBB
BB BBBB BB BBBB
BB BBBB BB BBBB
BB BBBB BB BBBB
BBBBBBBBB BB BBBB
BBBBB BBBB BB BBBB
BB BBBB BB BBBBBBBB
BB BBBB BB BBBB
BBBBBBBB BB BBBB
BB BBBB BB BBBB
BB BBBB BB BBBB
BBBBBBBB BB BBBB
BBBBBBBB WE TRADE HOMES

BLOCK BROS. REALTORS
1800 Diamond 386-3231

BEAUTIFUL LANDSCAPING

This 3 BR quality home in Central Saanich. Top quality, quiet cul-de-sac has everything: low taxes, fantastic view, sundeck and big fenced yard, transportation. Priced to sell at $19,900. BARRY BOWES or DAVE BILLINGHAM. 386-3231.

BEACON HILL AREA

4 BR. home with spacious in-line L-R and D-R. Located close to beach on deadend street. A steal at $20,900. Call BUSS McDOWELL 386-3231 or 382-7938.

CENTRAL SAANICH
SKYLINE ESTATES

3 BR split level, LR, DR and vestibule entrance with oak floors. Area of new homes, close to park, room for more garden. Price $28,500. JIM DAVIES 386-3231 or 386-3231 or 382-7938.

ONLY $19,900

OLDER 2 BR home in Craigflower area. Finished suite downstairs with additional BR, kitchen and bathroom. Good lot with fruit trees. Quiet street and well kept. A look DAN NASH 386-3231.

COUNTRY SETTING

Yet within 10 minutes drive from city. This immaculately kept home situated on a large country lot consists of three BRs. Large LR with FP, hardwood floors, full basement with rec. room. All windows screened. Lge. double garage. Close to all amenities. Asking only $28,995.— RUSS FITZSIMMONS 386-3231 or 477-2414.

RETIRING?

Avoid rent increases. Everything here for carefree living. Attractive spotless, 2 BR, no step home only a few yards from bus and Gorge Rd. Beautification Project. This is a beauty. Asking $21,900. FRANK OLIVER 386-3231 or 383-6904.

GORGE AREA

A spotless home with 2 BR on the main floor and a 3rd up. Full mush, patio out the kitchen. The home is set well back on a deep lot. Only $19,900. BILL FIFE. 386-3231 or 598-1829.

WON GNITNER POTS

Don't be backward — if you qualify under the B.C. Home Acquisition Act you can purchase one of these homes for as little as $1,000 down and monthly principle and interest payments of approx. $150. To help you get started these homes include washer, dryer, hot water tank, stove, fridge. Close to schools, buses and the selling price is under $20,000. For full details JOHN A. JOHN 386-3231 or 477-8096.

BRENTWOOD BAY
SPECIAL

Lovely 2 BR home with cathedral entrance. Featuring lge in-line LR, and DR. U-shape kitchen with EA. Big BRs with W-W carpeting and lots of closet space. MBR has glass sliding door to private sundeck. Den or 3rd BR at ground level. Rec. room in-law suitable. This fine home can be bought at a very reasonable price. To view, call GERRITT KLOOTWYK 386-3231 or 384-2581.

OAK BAY POTBOILER

Looking for a large 3 BR bungalow in a quiet, exclusive area? Attractive modern cupboards in lovely panelled living-dining area. Exterior never has to be painted. Just an excellent 1300 sq. ft. bungalow. Shades to Oak Bay Ave. Asking. Priced to Sell $26,900. OLIVE MARTIN. 386-3231

VICTORIA'S FINEST
RESIDENTIAL AREA
THE UPLANDS

Excellent contemporary home suitable for both family living and entertaining. Post and beam construction, includes 4 or 5 BR, 3 bathrooms, rec. room and family room. Lge. L-R and formal DR, galley kitchen with built-ins. Double carport, landscaped lot with underground sprinkling. Extremely well priced at $59,500. Further particulars with F. COLOMBIN 386-3231 or Res. 385-3033.

A. E. LePAGE
BOULTBEE SWEET LTD.
737 FORT STREET

5½ ACRES W. SAANICH
2251 sq. ft. of modern home
5 bedrooms or 4 and den
2 bathrooms
Uniquely designed living area
Horse ring
2 wells
Full price $62,500
Favourable value terms
FOR VIEWING PLACES
CONTACT JON DAVIS
OR BUD O'CONNOR.
388-5561 ANYTIME

FAIRFIELD
CONDOMINIUM

2nd floor de luxe, 2-bedroom condominium in a very quiet, fully occupied building. View by appointment only. Small down payment will handle or trade your home. Full price $21,500. Other 1-bedroom units from $12,500. 2 bedrooms from $20,600.

OPEN HOUSE
SAT.—SUN. 11 - 5 P.M.
2869 ACACIA DR.
COLWOOD

Move into this beautiful brand new 3-bedroom home. Bay window and lovely slate fireplace in living room. FULL, HIGH, DRY BASEMENT. Asking $27,900. By owner, 477-3747.

250 HOUSES FOR SALE

N P
O R
Y &
B E
ASSOCIATES LTD.
1314 Quadra St. 385-2458

COME—OPEN HOUSE
COME—OPEN HOUSE
SAT. 1 P.M. TO 4 P.M.

Just off Parkside Drive. 1304 Winchester — $32,500.
1508 Winchester — $29,750
1529 Granada — $31,750
1533 Granada — $30,000

All full basements, 3 bedrooms and 4 bedrooms. Low interest 8¾% N.H.A.
VICTOR WONG in attendance. For appointments phone VICTOR WONG, 385-2458 or 479-4569.

OPEN HOUSE
Sat. 2-5
2036 JACKSON ST.
COME SEE THIS BIG ONE

28' L.R., 18' D.R., gleaming oak floors, 4 large bedrooms; large kitchen. Full rec. basement, 30' deep lot — good wiring, main floor utility room. Incl. Price $22,000. Dar Gaside. 385-2458.

—FAIRFIELD—

Immaculate no step bungalow with wall to wall rugs in dining rm and living rm. 2 large bedrooms. Property is fenced and has private patio. All in all a delightful home. Asking $21,900. Full price $23,950. Call Victor Wong 385-2458.

OPPORTUNITY KNOCKS
3 BEDROOMS

A real cutie. Walking distance to the sea. First class condition. 1422' L-R Wall-to-wall carpeting. Elec. heat. Large elec. kit. with eating area. Lge. fenced yard. Must sell. This last Owners leaving city. Open to offer. Price $16,900. Call Doris Adams 385-2458. Res. 598-3248.

BEST BUY
BEAUTIFUL BROADMEAD

Executive family home. Four bedrooms, 3 ensuite bathrooms, huge walk-in closet, secluded double carport, separate dining area, large lot. Price reduced to $34,750. MUST BE SOLD. Call Doris Adams, professionally finished liv. room, carefully aligned for fireplace, wall to wall carpet, dining area. Call Marg or Glen McGregor, 385-2458. Res. 477-3675. To view this property. We know you'll be excited with this exceptional value.

LANGFORD
LOW DOWN PAYMENT

3 bedroom bungalow on a quiet, nice street in Langford. 2 years old. Good sized lot. Large family size kitchen, carport. Close to schools. Call Glen or Marg McGregor. 385-2458. Res. 477-3675.

DAVIES — BEVERLY

Very spacious, well built 12 yr. old home on double size treed lot in Central Saanich. Close to schools and work area. Excellent retirement location. $21,900.

LOCATION, LOCATION, 385-2458

DON BACON
THE DUPLEX MAN

1—New side-by-side 1-Bdrd. en suite. Master bedroom has fireplace. Near University and close to all schools. Rents $195. Price $45,900.

2—Older up and down. Secluded lot. 88x120. A massive, solid impressive home. Rents are very large rooms. Rents $155. Price $32,900.

Call Don Bacon, the duplex man, 385-2458.

WANT SOMETHING
BIGGER

For something bigger than a duplex offering still more income, Don Bacon is still the man to call. Ask me about the one that has four rental units IN ADDITION to deluxe owners 2-Br. apartment. Top value. Don Bacon, 385-2458.

OAK BAY
HANDYMAN SPECIAL

This 2 bedroom, full basement bungalow has NEWER PACKAGE FURNACE and has been RE-WIRED. Large fireplace, living room and many extras but needs renovating inside and out. OUTSTANDING FIRST MORTGAGE at only 8¾% Full price only $15,750, with $1,500 down. ACT QUICKLY. Bill Hodgson, 385-2458.

BBBBB CCCCC LL
BBBBBB CCCCCC LL
BB BB CC LL
BB BB CC LL
BBBBB CC LL
BB BB CC LL
BB BB CC LL
BBBBBB CCCCCC LLLLLL
BBBBB CCCCC LLLLLL

B. L. LAND and INSURANCE
Serving B. C. Since 1863
922 Government St. 388-5555

OPEN HOUSE
OPEN HOUSE
SAT. 1:30 TO 4 P.M.
5271 HANOVER

off 5200 Blk. Lockside
HILLSIDE NEW
3 BEDROOMS
CUSTOM BUILT

Just a few steps to school and stores. Prestige areas. Value packed, distinctive plan. Large lower area for expansion. Double plumbing. Easy terms.
$21,500
Messrs. Hellesen or Parsons
386-5555

EXPERIMENTAL FARM
DELUXE NO-STEP
RANCHER

This quality home constructed by builder for own use. Beautifully appointed throughout. 3 Bedrooms. Family room-kitchen, separate rec. room, double plumbing. Work shop plus 2-car drive-in garage. Extra large property in lovely setting qualities for VLA. Quiet street close to all amenities.
ONLY $38,900
Call Mr. Parsons or Mr. Hellesen
386-5555

GORDON HEAD
3-BEDROOM

This attractive home must be sold, owner transferred! Situated on large corner lot, quiet street. New ly decorated throughout. Large living room, family size kitchen with built-in range. Full high basement roughed in, rumpus room with fireplace, also extra bathroom, room for further expansion. See this home, it should sell fast! All this for the low asking price of:
$29,500
Call Mr. Hellesen or Mr. Parsons
386-5555

SIDNEY
OPEN HOUSE

1-4:30 P.M. SAT., MARCH 18th
1038 PATRICIA PLACE

See the interior of this 3-bedroom bungalow. An inlaw suite has been professionally finished. Located on a quiet cul-de-sac. Asking Price $27,000.

JUBILEE
RETIREMENT

Spacious and gracious. Full basement with extra bedroom, 1 large bedroom on main, separate garage, beautiful garden with fruit and holly trees, elderly vendors so please phone for viewing appointment. Asking price $21,500.
BILL RATCLIFFE 656-4517
SPARLING REAL ESTATE
656-1622

—FOR SALE BY BUILDER—

Under construction in Sidney, 1134 sq. ft. 3 bedrooms, dining room, living room, fireplace, kitchen, bathroom up. Carpet throughout, cushion floor in kitchen and bathroom. Rumpus room with finished fireplace, roughed in bathdown. Carport, sundeck, covered walkway, on cul de sac 3 minutes from elementary, 5 minutes to shopping centre by car. Full price $29,000. 652-1944 after 6 p.m.

BY OWNER, 3 BEDROOM HOME, living room with fireplace and wall-to-wall carpet, recently renovated kitchen, large dining area, full basement. Close to schools and Mayfair Shopping Centre. Asking $23,900. 382-2020.

250 HOUSES FOR SALE

MAYFAIR
REALTY

3153 Douglas St. 386-2955
WOODWARD'S MAYFAIR CENTRE

OPEN HOUSE
1613 LONGACRE DR.
GORDON HEAD
SAT., 3-5 P.M.

4-roomed custom built executive home. This property offered at $42,900 must be seen to be appreciated. 3 bedrooms, 3 bathrooms plus many fine features. Your host Saturday JOHN MOLYARD, 386-2955 or 656-6656 for prior viewing.

OPEN HOUSE
SAT. 1:30-4:30
1437 McKENZIE

Come in and check the features of this new home, offering class and seclusion, excellent financing. LEIGHTON NOBLE, 386-2955 or 658-8968.

OPEN HOUSE, OPEN
2923 BELLAMY RD.
FOUR BEDROOMS AND
TWO BATHROOMS

120' frontage. Drive past Theris Lake, SAT., 1:30-4:30. See signs. This is a terrific buy for a well sized family. Handy to schools, country air, trees, hills. A bargain for you at $26,900. JOHN RUSSELL, 386-2955 or res. 592-3248. Hot big environ Drive by 595 Hansen (same area), six bedrooms, 20x40 workshop (heated) at only $35,000.

FAIRFIELD (4 BDRMS)
OPEN HOUSE
SAT. 1:30 TO 4:30
1149 LEONARD ST.

Older, but in beautiful condition. All large rooms, with two bedrooms on main and two on second floor. Full basement, all modern services. Full price $26,900. financing negotiable. R. F. ROST in attendance. 386-2955 or res. 383-4047.

OPEN HOUSE
3281 LINWOOD
SAT. 1:30-4

A DE LUXE TOWNHOUSE DEVELOPMENT OF ONLY 6 UNITS. 1200 sq. ft. plus, 3 BEDROOMS, 2½ BATHROOMS, living room with ROCK FIREPLACE, wall-to-wall SHAG CARPETING, family size dining room. Oil-o-matic furnace, 2 parking spaces at your door. Wired for washer-dryer. Private yard — LOW TAXES. Close to shopping and bus. LEAVE THE EQUITY IN YOUR PRESENT HOME FOR A MAIN TENANCE FREE UNIT. For prior viewing please call LOU BLOOMFIELD. 386-2955 or 479-6275.

CLOSE TO TOWN

1300 sq. ft. of de luxe living. 3 years old, 3 bedrooms, master ensuite. Dining room with large sundeck. Living room with free-standing fireplace. De luxe kitchen with dining area, built-in appliances, garburator, dishwasher. 3 baths, full high lower level with fantastic rec. room with built-in stereo, fully equipped bar, wall-to-wall carpet. Separate laundry room. Carport. Quick possession possible. Offers invited to the asking price of $39,500. TERMS AND TRADES CONSIDERED. To view please call LOU BLOOMFIELD 386-2955 or 479-6475.

595 HANSEN HALF
½ ACRE LOT WITH A
2-ROOM BUNGALOW
HEATED WORKSHOP

Of many legal uses. Should be ideal for an at home enterprise. This should be seen by all people who have a desire for a big house with facilities for hobbies or storage or french polishing, refinishing furniture. Close to town and many other vocations. Full price $5,900. JOHN RUSSELL, 386-2955 or 592-3248.

DE LUXE NEW HOUSE
ON A NICE STREET

3 bedrooms, 3 bathrooms, 2 fireplaces, wall-to-wall throughout, big kitchen, separate living and dining rooms. Full basement designed for terrific development. Priced at $33,000. Call ROMA NICOLL or JOHN MOLYARD. 386-2955 or res. 656-4666. REMEMBER, WE TRADE!

TREMENDOUS
ACCOMMODATION
3, 4 OR 5 BEDROOMS
TRADES CONSIDERED

Ideal accommodation for a large family or student rental situation. A renovated 5 bedroom home with charm and character, situated on a high nicely landscaped lot, updated to include a fine family room with fireplace, modern spice, bath with sliding glass doors and vanity sink, concealed utility room and large sundeck off spacious modern combined kitchen-dining room. Main floor also includes nice L.R. with fireplace, separate B.R., and den. Three bedrooms and 3-pce. bath on second floor. Efficient Oil H.W. heat. Full price with generous terms $32,900. For appointment to view call — STAN JAMES, 592-3740, or WAYNE SCOTT, 479-6087. Mayfair Realty, 386-2955.

LANSDOWNE SLOPE
MUST BE SOLD

Charming, character bungalow on O.B. side of Foul Bay Rd. Large L.R. with cathedral ceiling, separate D.R., kitchen, spacious bdrms. and spce. bath on main floor. 3rd bdrm., rec. room with 2nd fireplace, utility room and workbench in full basement. Attached garage, oil H.W. heat, and large landscaped lot with fruit trees and garden area. All this for only $27,900. Call STAN JAMES, 592-3740, or WAYNE SCOTT, 479-6087. Mayfair Realty, 386-2955.

BRAND NEW
(A Mile to Town)

Approx. 1300 sq. ft. of beautiful split level home, with oil heat, full basement. Double plumbing with roughed-in third. Large living room, separate dining and large kitchen. A real buy at $25,900. To discuss details, call R. F. ROST, 386-2955 or res. 383-4047.

SAVOY PLACE
6 YEARS OLD

Very attractive 3-bedroom, 6-room stucco bungalow. Living room has sandstone fireplace, kitchen with built-in range, W-W carpeting in-sulated, rec. room and third bath. Plastered thru-out. Full basement has 10x33 rec. room with bar. Private patio, separate carport with storage room. Good 7¾% mortgage. Trade the equity in your present home. Approx. 3 months possession. Asking only $24,900. FRANK BOUSFIELD, 386-2955 or res. 479-1000.

4 BRAND NEW
$21,500 or $25,500
HUCKER HOMES

On a lovely Langford crescent, close to school, bus and stores, with basements and driveways to carport or garage, en suite or roughed-in extra plumbing, in a NEW, BEAUTIFULLY TREED SUBDIVISION. WE DO TRADE HOUSES!! ALF PORCHER, 386-2955 or res. 384-5823.

COOK ST. CLOSE IN

Two floors plus basement 3 bedrooms plus sewing room. All good sized rooms, with new house ser-vices. Large, separate cabinet-maker's workshop. Asking $22,900, possible CMHC. All offers to R. FROST, 386-2955 or Res. 383-4047.

CORDOVA BAY
$18,500

Cute cottage, large double lot. Fireplace in living room, no basement. Good terms. Please call, ROMA NICOLL, 386-2955 or res. 656-4666.

GORGE, $18,500
TRY $1,000 DOWN
$153 PER MONTH

Including Gov't 2nd mortgage with 25-year payments. Immaculate starter or retirement bungalow. Nice living room with fireplace. LARGE modern kitchen, two good sized bedrooms. Hot water heating system, and nice backyard with fruit trees, patio and stone barbecue pit. Please call GEORGE WALL, 386-2955 or 478-5681.

250 HOUSES FOR SALE

MAYFAIR
REALTY

3153 Douglas St. 386-2955
WOODWARD'S MAYFAIR CENTRE

LANGFORD
POSSIBLE $500 DN.
BAL. $155 P.M. 20 YRS.

If you are eligible for government 2nd mortgage and have a good credit rating, you can own this 2-bedroom, stucco bungalow with new roof, new furnace, new kitchen cabinets, new cushion floors and shag carpeting all for $16,900. Hurry for this. Call GEORGE WALL, 386-2955 or res. 478-5681.

ESQUIMALT STARTER
"TRY $1,000-$1,500 DOWN"

Real nice large two-bedroom home, high crawl space. Modern with nice finishing. "Home is on transportation and very close to everything. Asking $16,500. try GEORGE R. FROST, 386-2955 or res. 383-4047.

ONAL
TRUST CO., LTD.

2 LOCATIONS TO
SERVE YOU

HILLSIDE
SHOPPING CENTRE

OPEN HOUSE
595 Bonnie View Place
Saturday 1:30 - 4:30 p.m.
WATERFRONT
PANORAMIC VIEWS

Located on a choice waterfront lot of beautiful Gorge Heights. 27' living rm. (L-shaped) dining rm., large kitchen, 3 bedrooms, dishwasher and separate eating area, 4 bdrms, plus den or office, rec room with fireplace. $39,900.
JUNE HOUGHTON
Off. 386-2961 Res. 385-8105

HIGH GORGE
2 BEDROOMS

This well maintained stucco home features 12x14 living room with fireplace, bright modern kitchen. Full high basement with drive-in garage and space for development $18,900. Terms by all Kerr Call.
RUDY ROST
386-2961 638-5490

CORDOVA BAY
RETIREMENT HOME

Just steps from shopping and beach. Cute 2-bedroom bungalow. Living room with cosy fireplace. Big breakfast nook. Separate garage — workshop for your hobbies, level lot $18,950. Call
RUDY ROST 638-5490

LOW COST
RETIREMENT

2-bedroom, stucco. Automatic oil heat. Cute 2-bedroom bungalow. Close to all Services—Estate sale $18,300.

—Terms to suit—
Off. 386-2961 Res. 592-2007

2-bedroom cottage. Haultain area. Price $16,500. Terms negotiable. Corner lot. Low up-keep. Shopping close by. Full price $14,000. Cash or terms.

40x105 commercial zoned home. 5 lots off Douglas St. Good location for business, outlet or what-ever. Full price $18,800. $9,100 mtg. at 8% on 1 5/8 per mon. Has new roof, wiring, plumbing and furnace.

Call CLIFF BENNETT
on any of the above properties. If you would like some attention in selling your property give me a call.
Bus. 386-2961. Home 592-2007

DOWNTOWN
1280 DOUGLAS

515 PRINCE ROBERT
DRIVE

Drive by this view property. Post and Beam construction, open type floor plan, three bedrooms, 1½ baths on corner lot. 115x125. Excellent terms available. Asking price $29,500.

OR
611 ROSERIDGE PLACE

Choice location, three bedrooms with in-law suite. Eight years old. Very quiet area. Price $27,900. To view the above properties, contact
DES DESJARDINS 385-8925

or
HARRY COOK 598-2367
OFFICE: 388-5451 (24 hrs.)

SIMPSONS-SEARS
FOUR BEDROOMS
1½ BATHS

Just two blocks from "Centre" on a quiet street. NEW cabinet electric kitchen. Sep. dining room with sliding glass doors to patio. NEW wiring. NEW plumbing. NEW listing. All this for just $22,950.

MIKE RUSSELL
388-5451 (24 hrs.)

TREMENDOUS VALUE
QUIET AND CONVENIENT
FAMILY HOME
GONZALES AREA

Offered for the first time, this three-bedroom home has everything. Living room with raised hearth fireplace, dining room with doors to secluded patio, both with rich shag carpeting. Large cabinet electric kitchen with separate eating area, plus washer-dryer connections — a definite labor saver. Four- and two-piece baths, large finished rec. room, attractively landscaped lot with lane access, double carport. Priced at only $31,900 with excellent financing.

DON CLARK
Off. 388-5451 Res. 477-8076

SEA VIEW
PRESTIGE AREA
CUL-DE-SAC
$31,000

Almost new, attractive three-bedroom family home in exclusive area. Living room overlooking sea with floor to ceiling fireplace complemented by wood and wallpaper finish — family dining room with doors to deck and barbecue. Large modern kitchen with custom craftsmanship, cabinets and breakfast nook. Master bedroom with two-piece bathroom, plus four-piece vanity bath up. Large rec. room with fireplace finished in natural rock. Also four-piece bath down — room for further development. Excellent terms. Contact:
DON CLARK
Off. 388-5451 Res. 477-8076

—$500 DOWN—

Use your B.C. Homestead, vendor will carry balance. You just can't miss on this adorable home; close to everything. Full price $13,900. Call me now, JEANNINE KOSSACK, 383-7207 or 388-7361. Wall and Redekop Realty Ltd.

HANDYMAN SPECIAL

Over an acre in Colwood. 3 bedrooms, taxes, fruit trees, low downpayment. $19,500.

LOW DOWNPAYMENT

Large lot, low taxes, 3-bedrooms up, 1-in full basement, Langford. Phone Adams Construction: 384-1711 or 478-1983.

250 HOUSES FOR SALE

HHHHHH HHHHHH
HHHHHH HHHHHH
HH HH HH HH
HH HH HH HH
HHHHHHHHHHHH
HHHHHHHHHHHH
HH HH HH HH
HH HH HH HH
HH HH HH H

FOR SALE

250 HOUSES FOR SALE

NDERS"
TRANS-CANADA
EEKDAYS
911

ENT — NO

SOOKE
E ON TREED
POSSIBILITY
ELOPMENT.

ungalow with
room, living
ity. Also work-
room cottage.

ST SELL —
AN OFFER —

0) RALPH

SPECIAL

with space and
all. Attractive
s. up and 1
hs. Rec. room
e sure to get in-
it's different!
NORMA HILL,

NSWERED
more room for
family?
arned the right
family to plush
g home?
e to live in the
quiet of the

g in a 2- or 3-
worth about

out a trade.
386-2911

ous older home,
ly large living
dining room.
Full basm't,
tails call Peter
Donna Pretula,

SPECIALS
W:
Valley
2 homes: 1st
L.R., D.R. in-
bath on main
Rms. and bath
in the high
home has 2
L.R. and D.R.,
ceilings, full
this for $39,900.

Bay
home near
llent! W-W car-

alt
part bsmt., 2-
Close to trans-

ld
home, conve-
rms., 1½ bath,
y at $17,500.
Will aws
n. home. Mod-
hwasher. beau-
Asking $28,900.

IS
862

TTON

cellent 2-bdrm.
lovely bright
tility, lot size
shed 8x9. To
call Julie
1 anytime.

ARKLANDS

om home. In-
large living
kitchen, plus 2
mt. Less than

HOPE

r a new $16,500
24% with low
nts. This im-
low. Is a per-
or retirement
s 2 bedrooms,
replace, vanity
utility room.
se to schools,
backing onto a
privacy. Imme-
Full price
PERRY,
3-0595

y living. Spa-
d dining rm.
area in kit. 3
bc. bathroom.
rec. rm. Dou-
lge. Large lot.
Pat Barber

r home, wall
d in LR and
en, OOM heat.
Close to good
ber or Jackie
anytime.

ACIFIC
. 388-6231
RA ST.

edroom home.

me on sloping
-mile circle.
FREDDY
r 384-9633.

om with fire-
seaview. Try
nt or trade.
388-6231 or

ORGE
$19,500 with
Large living
om, two fire-
n, high view
lor, full base-
furnace. Try
rment on this
home. Quickly
EL 388-6231 or

1148 ST. PATRICK
$31,500

near to Jubi-
quiet no-thru
Call LARRY
9.

RNE
cco bungalow,
sement, sepa-
size level lot
pires painting,
own payment.
REIG 388-6231

y
droom stucco
ent.
WN
ckly call BEN
8-8845.

SALOW $13,900
large 85x135
, Swan Lake
oil. FREDDY
384-9633.

ST
BRIGHT
13,500
e on this two
e living room,
kitchen. Clean
nt, OOM heat-

RDON

SPECIAL
LOT
ALT
om home on
Naval base,
terms. Some
be done. Try
31
RDON

N. 3-BEDRM.
ling. $23,500.
477-3728.

250 HOUSES FOR SALE

2 VICTORIA OFFICES

BLOCK BROS. REALTORS

COLWOOD OFFICE
1949 SOOKE RD.
478-5561

OAK BAY DUPLEX

Located within ½ block of the sea and 1 block from Windsor Park is this charming Colonial style up and down duplex. The owner receives $210 monthly income plus his modern living area of over 1600 sq. ft. which includes LR with unique fireplace, dining room, modern kitchen, breakfast room, family room, 2 bdrm's and 2 baths. An exceptional buy at $38,500.
ALBAN BOWES 478-5561

ATTENTION GARDNERS

Extra large lot 114x190 with shrubs and trees valued at $5000. This lot could be subdivided and zoned multiduplex. The home is 1 or 2 bdrm. in excellent repair. Colquitz area $23,500. Call:
DON OAKES 478-5561 or 478-4334

OLD WORLD CHARM

Featuring cozy living room with fireplace, formal separate dining room, family size kitchen with pantry. Large bdrm. on main floor, 2 more upstairs all with walk-in closets, plus den. All this plus full bsmt. with shower, for just $20,900. Low down payment.
JACK KENNISH 478-5561 or 479-3186.

BRENTWOOD LUXURY HOME
PLUS EXTRA LOT
$33,500

There is nothing on the market to match this bargain. A beautiful 2-3 bdrm. cathedral entrance home with special features including LR with picture fireplace, D.R., ultra modern kitchen and a superb sunroom-family room with view of mountains and sea. PLUS the owner has professionally landscaped with thousands of dollars value in shrubs, trees and flowers. The spare lot could be your future security if you wish to sell it. Qualified VLA. ALBAN BOWES 478-5561.

ESQUIMALT LAGOON

Beautiful view of Victoria and the lagoon. Quality 3 B.R., 2 baths home to be built on choice corner lot in new area featuring all underground services. This can be built to your specifications if you act promptly all assistance given with financing etc. and remember we DO take trades. For information call MARGUERITE SCHILL 477-6593 or 478-5561.

GORDON HEAD
6¾% FINANCING
FULL PRICE $28,500

Just 5 minutes to the university. Attractive L.R. with old brick fireplace — unusually located dining room (9x13). Large kitchen with built-in range and oven, 4 pce. bath up and excellent combined utility and bath down. Well planned basement for future development. To view call MARGUERITE SCHILL, 477-6593 or 478-5561.

1—SUNNY SIDNEY
$26,900

Fantastic home looking for new owner on Resthaven Drive in beautiful Sidney. 2 spacious bedrooms, utility on main, 4-pc bath. A workshop that makes a man want to work. Loads of cupboards in bright kitchen. Lge. living room, with fireplace, dining room. 8' basement with almost as much space as the smaller home. PACK YOUR BAGS AND QUICKLY CALL NOW!

2—SATURDAY OPEN HOUSE
911 Craigflower

$23,900. 3 bedrooms. Lge. living room with fireplace, full basement.

3—FIX-UP

3 or 4 bedroom Langford area, renovated interior. Offers considered.

4—THINKING OF SELLING

Before you make your purchase of your next home. Call for

ACTION

today. We guarantee honest effort, and adequate exposure to the buying public. There are a lot of buyers around so give us a call today.
THE "HOME SELLERS"
JOAN HOPPER OR
RAY MORRISON

City Brokerage Ltd.
386-3547 anytime

3 NEW EXCLUSIVE LISTINGS

FAIRFIELD

No-step 2 or possibly 3-bedroom bungalow. Lovely 2-pce bath—lge. rec. room large living room with fireplace, dining room and through hall. Exceptionally large kitchen. OOM, nice lot close to all conveniences. Immediate tenancy. $21,500.

FAIRFIELD
CLOSE TO PARK AND SEA

Exceptionally well-remodelled 3 bedroom home. Living room, dining room with fireplace, large kitchen, utility room, full basement. All new floors, kitchen cabinets, nicely decorated throughout. Two bathrooms. Be sure to see this family home and you can move in at once. $20,500.

CLOSE IN

Two-bedroom bungalow with ½ basement. OOM heat. New kitchen cabinets, new plumbing, newly decorated, new floors, W-W in hall and living room with fireplace. Nice lot with lots of fruit trees. Vacant. Move in today. $17,500.
To view or for information on these homes call Doug Bowen, 385-2481. Any or all can be purchased on very easy terms.
Swinerton, Stewart Clark, Ltd.

C. J. McLEOD
REALTY LTD.
2230 OAK BAY AVE.
598-4567

OPEN HOUSES
SAT.: 1:30 - 5:00 P.M.

1148 ST. PATRICK
$31,500

1578 CLIVE DRIVE
$34,500

See Financial Page
Friday Times and
Saturday Colonist

$21,200

Spacious, as new condition inside, nothing to do here but move in, large L-Shape living room with new fireplace; new kitchen, new furnace, double cement driveway, handy location off Gorge Rd. Call
JEANNINE KOSSACK
383-7207 or 388-7361
Wall and Redekop Realty Ltd.

$13,900 FULL PRICE

Why rent? $500 will get you into this 2-3 bedroom city home, if you qualify for the B.C. 2nd Mtg. Vendor will carry balance.
JEANNINE KOSSACK
383-7207 or 388-7361
Wall and Redekop Realty Ltd.

NEWLY DECORATED HOME near Town and Country featuring living room with fireplace, large kitchen, 2-bedrooms and bath upstairs. Extra bedroom in full basement. Wall-to-wall throughout. By owner. $21,500. 383-3272.

2-BEDROOM HOME, MCKENZIE Ave. $1,000 down. Monthly payments approximately $140. No agents. 382-6912, 477-8038.

250 HOUSES FOR SALE

WWW WWW
WWW WWW
WWW WW WWW
WWW WW WWW
WWW WWW

WHITTOME'S

"ROYAL OAK BRANCH"
4520 West Saanich Rd., 479-1667

OPEN HOUSE, 1-4 P.M.
SAT.
8590 E. SAANICH RD.

You must see this stately 4-YR.-OLD, 2 bedroom plus 1 in bsmt. 2 bathrooms. IMMACULATE home. The GLEAMING H.W. floors. LARGE KITCHEN with eating area can't help but please you. The ½ acre lot is landscaped for EASY CARE and the price is right at $31,500.
BRIAN J. BROWN or
LILLIAN HENDY, 479-1667

OPEN HOUSE
SAT., 14 P.M.
1230 LOCKLEY
$20,900

Will allow you to live like a trouble-free King and Queen in this delightful home — immaculate from top to bottom — wiring — furnace — roof — flooring all in top condition — 3 sparkling bdrms — good sized dining room — spacious kitchen — no bsmt — separate garage with workshop — located very near Naden and Dockyard — Could be easily financing.
LILLIAN HENDY, 479-1667

OPEN HOUSE
107 OLD ISLAND HIGHWAY
Just up from Admirals Rd.
SAT., 1:30-4:30

View Royal — Brick rancher. Situated on a sunny ½ acre lot with sweeping water views, this beauty must be seen inside to experience the true charm of the natural wood open beam ceilings and extended brick wall with fireplace in lge. cozy living rm., 2 bedrms. and den, dining rm., lge. dream kitchen with built-in oven and range. Double carport and workshop. A fair price at $34,00.
TED CHARTRES 479-1667

OPEN SAT. 1:30 - 4:30
1608, 1610 DENMAN

Quality side by side duplex. Each side features: 2 Bedrms, Lge. Living room, elec. cab. kitchen and utility, bright cheerful atmosphere. Located near Jubilee Hospital. Full Price $29,900. Owner would consider smaller trade. See it Saturday with
479-1667 CLIFF STRETCH 592-3969

ESQUIMALT CUTIE
$16,500
CLOSE TO SHOPPING CENTRE

Cute as a button interior — panelled living room, dining area — attractive kitchen — 2 bedrooms — and neat small fenced yard. Just a couple blocks to shopping — park and sea. To show call:
383-3929 E. PERSICKE 479-1667

OAK BAY

Outstanding CHARACTER residence, completely and PROFESSIONALLY RENOVATED, retaining the BEST features of a past era. Skilfully UPDATED to today's tastes and mode of living. QUALITY features, wall-to-wall broadloom in exceptionally SPACIOUS LIVING ROOM, dining room to hall, PERIOD LIGHTING FIXTURES and HARDWARE, attractive wallpaper. ELEGANT BATHROOM, MODERN CABINET KITCHEN. COMPACT EASY-CARE GARDEN with ORNAMENTAL POOL, FRUIT TREES, and patio. VERY CLOSE TO VILLAGE shopping and transportation, will appeal to the DISCRIMINATING BUYER WHO WISHES TO LIMIT HIS INVESTMENT YET WANTS AN IMMACULATE HOME NOTHING TO DO but move in the furniture and hang up the drapes. Only $27,900. Please dial:
479-1667 CLIFF STRETCH 592-3969

SEAVIEW TURGOOSE PT.
$39,900 LARGE LOT

BEAUTIFUL IMMACULATE, SPACIOUS!
A fine near-new home in a NEW AREA, close to sea — pretty ISLAND VIEWS foot 24 foot living room, large bedrooms (large master en suite) and 2 extra baths on main floor. Recreation room has fireplace too, extra bedroom and lots of extra room for more development. Double garage has interior finished, ideal for landscape enthusiast. CALL to see:
479-1667 E. PERSICKE 383-3929

ALL THIS FOR $31,200

1 yr. old Gold Medallion home situated on a quiet street in Colwood. 3 bdrms on main with en suite. Full high bsmt with extra bdrm—den. Lovely 2-pce bath—lge. rec. room needs finishing — intercom — extra parking. To view call:
BRIAN J. BROWN OR
LILLIAN HENDY 479-1667

TAKE YOUR CHOICE
HIGH AND DRY

3-bdrms, teenage home. Large bright living room with fireplace; inline dining room; finished rec. room with fireplace; drive-in garage; close to all amenities. Asking $24,900. Terms.

THE PRICE IS RIGHT

Town and Country area. 3-bdrm 10 years young home, walnut feature living room, completely finished rec. room; sundeck off kitchen; complete with a greenhouse for the gardner. Asking $23,900. Terms.

SPANISH VILLA

Nearly new large 3-bdrm. home situated on a ½ acre of high view property, terraced front and back, sundeck off living room; completely finished rec. room; workshop; ensuite plumbing, all for the discriminating buyer. Asking $32,500.
479-1667 DON ROURKE 479-6730
479-1667 JOHN FRASER 478-7361

UNIVERSITY EXECUTIVE
$32,900

Close to schools, shopping and transportation this lovely 8-year-old executive type home is priced right to sell quickly. Over 1300 sq. ft. comprising 14x23 living room and L-shaped din. rm., leading to sundeck overlooking parklike fenced grounds. A delightful sunny kitchen with generous eating area. 3 lovely bedrooms (master en suite). Some low interest financing. Call:
BILL ANDERSON
479-1667 479-6648

TWO-FAMILY HOME

Spacious 1320 sq. ft. home in beautiful Northridge consisting of 3 large bdrms., family-size kitchen (14x14) lge. L-shape liv. and din. rm. Downstairs is a complete 4-room in-law suite with full bath and cosy kitchen. Modern street lighting, curbs and sewer. Some low interest financing on the price of $29,900.
BILL ANDERSON
479-1667 479-6648

DRIVE BY
10374 PATRICIA PLACE

In Sidney — but do not disturb. Beautifully different throughout this entire home. 3 bdrms. with ensuite to the fully finished bsmt with bdrm. — lovely tudor rec. room with stone fireplace — laundry room — extra toilet — room for one more bdrm. — fenced yard proofed for children and pets with cute little storage or play house with shake roof — as well as a greenhouse. All for $29,400. To view interior call:
LILLIAN HENDY 479-1667

250 HOUSES FOR SALE

WWW WWW
WWW WWW
WWW WW WWW
WWW WW WWW
WWW WWW

WHITTOME'S

"ROYAL OAK BRANCH"
4520 West Saanich Rd., 479-1667

THETIS HEIGHTS

1250 sq. ft. of comfortable family living can be yours in this 3-bdrm. home — lovely gold shag in living rm., dining rm., and hall. Built-in dishwasher in the most delightful kitchen — Developed bsmt. has large rec. room plus extra bdrm. Big lot with secluded back yard.
ALL THIS FOR ONLY $24,900
Call Lillian Hendy, 479-1667

ESQUIMALT

$26,200. Exceptional value, quality feature. 1200 sq. ft., 18-yr.-young, 3 good size bedrooms, guest size dining room, 20x14 ft. living room, full basement with extra plumbing, large lot. Close to everything. Don't miss this one. Call:
479-1667 TED CHARTRES 385-5508

OAK BAY EXECUTIVE
$39,900

This is your opportunity to purchase a beautiful home in Oak Bay's nicest area — close to beach, shopping and Uplands Park. There are two bdrms. plus one in fully developed bsmt., large dining room and living room — large kitchen with eating area. Ample off street parking via a lane. To view call:
386-1234 BRIAN J. BROWN, 479-1667

DEER DEER DEER

Yes, deer can be admired from the kitchen and sunporch of this lovely N. Saanich home. Well constructed and only 4 years old with lots of accommodation for growing family. Priced at only $31,500.
BRIAN J. BROWN
386-1234 479-1667

J. H. Whittome and Co. Ltd.

METROPOLITAN
REALTY LTD.
386-3585

OPEN HOUSE (SAT.)
1003 - 1009 WESTPORT PL.
TWO BRAND NEW
HOMES CORDOVA BAY

Ready in one week, all 3 bedrooms, completely carpeted, 1½ baths, full basements, lots of extras. Drive out Cordova Bay Rd., turn left on Maxine Drive. Jim Ranson, 479-5910 or 386-3585
Full Price $33,900

OPEN HOUSE
1077 LANDSEND RD.
SAT., 1:30-4:30
—BRAND NEW
—3 LARGE BEDRMS
—½ ACRE LOT, TREED
—F.C. STONE FIREPLACE
—$32,900
—DOUBLE PLUMBING
—COLIN MUNRO
386-3565

"NEAR THE OCEAN"

Spacious, renovated, one storey, 4-bdrm. home. Cosy living room with fireplace, in line dining room with beamed ceiling. Bright roomy kitchen with sundeck off. Full coloured bath. Rewired, copper plumbing, Esso furnace. Full basement. Small tidy lot. Near Beacon Hill Park. Asking $20,900, flexible terms. LET ME SHOW YOU INSIDE! Leo Van Dyk, 386-3565, Res. 479-6264

S X S DUPLEX
PARKLANDS
UPLANDS OF ESQUIMALT

Smart duplex, side by side, first time offered. Wall to wall carpet, spacious rooms, basements, OOM heat, Dr.-in garage. Pleasant garden and surroundings. Handy to all conveniences. Terms or trades considered. Full price $36,500. Mr. Drew 386-3585 Res. 592-0927.

4 BEDROOMS!!

Close in, large family home, was a boarding house. Asking $23,500. Call Neva Pennie, 386-3585.

PROFESSIONALLY REBUILT FIREPLACE

Back lane entrance to a drive-in garage, wired for heavy duty power tools. The sun deck affords you an excellent view of Sidney. Two bedrooms up and one down, along with a spacious rec. room with bar. Asking $21,900. To view call Neva Pennie, 386-3585.

IMMACULATE
OAK BAY

Close to amenities. Near new 6-room bungalow, thru hall plan. Very spacious living room, new wall-to-wall over oak. Floor-to-ceiling fireplace. Dream kitchen, large dining area, with sundeck off. Three, all spacious bedrooms, with double closets. De luxe vanity bath. Full basement, oil heat. Professionally finished recreation room (space for dance) with fireplace and two-piece bath. Workshop area, dr.-in garage. Fenced and beautifully kept garden. Quiet cul-de-sac. Terms or clear title give. Asking $31,950. Call Mr. Drew, 386-3585, Res. 592-0927.

1045 ERINDALE
QUIET CUL-DE-SAC
FOUR-BEDROOM
TWO BATHROOMS
FAMILY ROOM

A beautiful treed lot, home only nine yrs old, sundeck, no traffic. Only $6,900 down or trade your smaller home, flat or mortgage paper. Call Jim Ranson 386-3585 or 479-5910. Full price $29,900.

SHAWNIGAN LAKE WATERFRONT

A lovely 2-bedroom home close to Shawnigan Lake Hotel. Glassed in sunroom, huge living room with rock fireplace, modern kitchen with electric stove, frig., washer, dryer and dishwasher. All other furniture incuded. 3-car garage, treed 60' lot. Don't miss this one. Call Jim Ranson 386-3585 or 479-5910.

OPEN HOUSE
PANORAMIC SEAVIEW
964 SATURNA PLACE
(Cordova Bay)
SAT 1:30-4:30
$53,900

Spacious 3 bdrm. 2 bthrm home with 2 fireplaces on large lot (qualified for V.L.A.) Large family-games room for parties. Quiet cul-de-sac. Clear title.
Mr. Baxter 385-2471
Johnston and Co. Ltd.

OAK BAY SPECIAL
SOMETHING SPECIAL

A superb quality home in a very nice location. South of the Avenue. Ideal for entertaining. Very large. Delightful. Separate LR and DR with most desirable features. 3 bedrooms, 2 baths. Good value and worth going into the thirties for.
TO VIEW CALL J. B. YOUNG
383-4124 or 598-2971
PARK PACIFIC INVESTMENTS

BY OWNER
OPEN HOUSE — $27,900
SAT., SUN., 2 TO 5 P.M.
2414 SOOKE RD.

About 1500 sq. ft. on main floor with about 1,000 sq. ft. down finished. Completely renovated. Can be 3 or 4 bedrooms. All rooms are very large. Lovely treed back lot with driveway for boat, trailers, campers, etc. Has two bathrooms and two fireplaces. You have to see this to believe how roomy and bright it is. Call for prior viewing 384-9057. Asking $27,900 for quick sale. Easy financing.

WATERFRONT — OAK BAY
By Owner! Great beach for exploring! 4 or 5 bedrooms. $39,900
382-6661, 598-2676.

SESAME STREET FRED BASSET

TUMBLEWEED

250 HOUSES FOR SALE

WESTERN HOMES LTD.,
817 FORT ST.

OPEN!!
SAT. 1:30-4 P.M.
HOBBY FARM
4.5 ACRES
3-BDRM. HOME

Come out to 366 CONWAY RD., off Interurban and look at this dandy farm. Price $32,500.
TERRY EDEN 479-1528 or 382-7157

OPEN! OPEN!
SAT. 1-4 P.M.
614 CRAIGFLOWER RD.
FANTASTIC!!
DON'T RENT
BUY NOW!!

This cosy 3-B.R. — 1250 sq. ft. home is close to all schools, shops and transportation. Panelled entertainment sized living room with bay window. Bright cheery Kitchen with separate eating area — main floor utility wired for W-D. Finished playroom in the BASEMENT. Fairly new OOM furnace. Price $19,500. If you QUALIFY for the B.C. 2nd and have GOOD CREDIT — you can start INVESTING those hard earned dollars today.
Phone 382-2157 (24 hrs.)
Terry EDEN or Harry WRIGHT

C.C.C.C.
CUTE COUNTRY
COTTAGE
COLWOOD
TRY VLA

WANT A NICE LITTLE COTTAGE IN THE COUNTRY, YET HANDY TO TOWN? SITUATED ON ALMOST HALF AN ACRE OF NICELY LANDSCAPED PROPERTY WITH OLYMPIC MOUNTAIN VIEWS. HOME IS MODERN WITH LIVING ROOM, 2 BEDROOMS, PEMBROKE BATHROOM, KITCHEN WITH DINING AREA, ELECTRIC HEAT, UTILITY ROOM AND CARPORT. HOUSE AND PROPERTY IN MINT CONDITION. SEE THIS NOW AT THE LOW FULL PRICE OF $17,950. JOHN JAMES, 382-2157 (24 hrs.)

CORDOVA BAY SEAVIEW

Lovely two-bedroom home with fantastic views. Comfortable living room with fireplace and dining area. Bright kitchen with lots of cupboards. Large utility room, and cheery sunroom. Full high half basement. Easy to care for lot. Immediate possession. Try your down payment on the realistic price of $28,950. L. Skinner, 382-2157 or 477-6783.

VACANT, 3-BDRM.
2538 CEDAR HILL RD.

Move — right now — into this modern, stucco 3-bedroom bungalow. In-line D.R. and L.R. with F.P. full kitchen, 3-pce. Pembath. Full basement OOM heat — compus room roughed in. Drive-in garage. A rare buy at $24,500. Call Mr. Evans 382-2157 anytime.

"VACANT DUPLEX"
"VIC WEST"

Try your down payment on this newly decorated up and down duplex. Both vacant and rentable at $90.00 each. Both have 2 BRs and separate furnaces in full basement. This one is good at $18,950. Harry Wright or Stan Evans 382-2157 anytime.

A. E. LePAGE
BOULTBEE SWEET LTD.
Hillside Shopping Centre
386-1341
Open 9-9 Weekdays
All day Saturday

"OPEN HOUSE"
SATURDAY, 1:30-4:30
1271 OAKMONT RD.

Spotless 2 bedroom starter or retirement. Large lot with fruit trees, basement suitable for further development. This is an exceptionally solid, fully plastered house that is well worth your inspection. Call:
Marj Napper, Pat Fraser
386-1341

UPLANDS

A beautiful and excitingly different home, 3 B.R., 3 baths, 21x24 rec. room with F.P., interesting rock work inside and out. Large Oak treed lot, double garage. Asking $64,500. View by appointment only, with:
MRS. FRASER 386-1341

ESTATE SALE
SOUTH OAK BAY

Spacious family home in an area of stately, established gardens and mansions. Character plus enhances this 5 bedroom or 4 bedroom with den, in a setting of .7 acre of lawns, shrubs and beautiful evergreens. Close to beach and promenade. Asking $44,000. For further information call:
BILL NEAL
386-1341 eves. 592-6152

250 HOUSES FOR SALE

S. S. A.

SWINERTON,
STEWART CLARK LTD.
1318 Blanshard St.
385-2481

OPEN HOUSE
TODAY . . . 2-4 P.M.
$2500 DOWN

FAIRFIELD
515 LINDEN AVE.

4 BEDROOMS
FULL BASEMENT

Charming older character residence featuring . . . 17x16 living room, with fireplace . . . Separate family 18x16 panelled dining room . . . Cosy den with fireplace. Large family-size kitchen with handy utility off . . . 3-pce. bathroom . . . Auto Oil Heat . . . Full Price $24,500.
DICK JAMES in attendance
385-2481

$900 DOWN
$900 DOWN

$150 PER MONTH

KOZY KOTTAGE

Kosy retirement or starter home located on a nice high lot just 1½ miles from city centre. . . . nice living room with fireplace . . . 2 small bedrooms . . . modern electric kitchen . . . part basement . . . NEW WIRING . . . NEW AUTO OIL FURNACE . . . SEPARATE GARAGE . . . FULL PRICE $15,400.
DICK JAMES
385-2481 or 592-2139

BETTER THAN NEW
SIDNEY

Built by master craftsman, immaculately kept 6-room siding bungalow with full high basement. Over 1200 sq. ft. of superior construction featuring 2 bedrooms and a den in the better area of Sidney. Good terms or cash. Only $26,900.
D. OKKER 478-4501 Evens.
KEN WALTERS 385-2481

10 ACRES
HIGH AND HANDSOME

Just listed and soon to be sold. Well constructed, attractive 2-bedroom and den. "A" frame on over 10 acres of rolling 2nd growth. Suitable for horses, cattle, etc., when cleared. Some finishing necessary on house. A gandy, comfortable home up amongst the lakes and streams just 20 minutes from Victoria. Low taxes. Good terms if desired. Only $39,900.
D. OKKER 478-4501 Evens.
KEN WALTERS 385-2481

A WEE HOUSE
FOR MR. FINIT
LOW DOWN PAYMENT

Small house in City suitable for a couple or the bachelor wanting to be alone. Requires some decorating and a little fixing. Comprises living rm.-dining room combination, galley kitchen, one bedroom, 4-pce. vanity bath, full low basement, 100-amp. service, elec. heat, copper plumbing. Situated close to bus line on a 50x100 ft. lot. Net taxes just $1 per year. $600 down payment to qualified purchaser.
PRICE, $11,900
ED JUPP 385-2481

LANGFORD WAY
3 OR 4 BEDROOMS
LARGE TREED LOT

Be first to view this like-new home, comprising cathedral entry, 21x12 L.R. with panelled walls and w-w carpet, 3 well-proportioned bedrooms, 18x12 electric kitchen with dining area, main floor utility room arranged for washer-dryer. Full high basement with den or 4th bedroom, rec. room and dark room to delight the photography buff. Situated close to school and shops on a large, nicely treed lot with carport and paved parking areas. NEW LISTING — PRICED WELL BELOW REPLACEMENT cost at just:
$22,500
ED JUPP — 385-2481

UPPER LANSDOWNE
3 BEDROOMS
DEN

This appealing and gracious home JUST ON MARKET. Good entrance hall — living room 20x14 with fireplace — dining room 10.5x14.3 — Spacious, bright kitchen with built-in oven and range with door leading to carport. Master bedroom 15x13 with 3-pce. bathroom ensuite. Also 4-pce. vanity bathroom. Bright den 12x18. Utility room equipped for washer and dryer. Hardwood floors throughout. Oil heating. Well cared for PARK-LIKE GARDEN with beautiful shrubs. Patio. This home in TOP condition inside and outside — Ideal for entertaining. A pleasure to show.
PRICE, $41,500
MRS. ELLIOTT 592-9250 or 385-2481

250 HOUSES FOR SALE

C. J. McLEOD
REALTY LTD.
2230 OAK BAY AVE.
598-4567

SOUTH OAK BAY
NEW EXCLUSIVE
LISTING
1148 ST. PATRICK

This very special 3-bedroom home has open staircase in attractive entry. Large living and dining rooms, sun porch-den. Bright, sunshine fresh; this is a delightful house. Open House on Saturday if not sold before. $31,500. Call Mrs. Watson, 598-4567.

UPLANDS EXECUTIVE
IMMEDIATE
POSSESSION

Owner's transfer forces sale of this distinctive 6-year-old home. Planned for easy care, family enjoyment and gracious entertaining. 6 bedrooms, 4 bathrooms, bright convenient kitchen with breakfast area adjoining lovely family room with old brick fireplace. $65,000. Call Mrs. McLeod, 598-4567.

ANOTHER
NEW LISTING IN
OAK BAY, $34,500

One of the area's fine older homes completely and professionally updated, located on an exclusive cul-de-sac. Lots of living space for the large family, very little gardening, see this before the Open House on Saturday. Call Mrs. Hart, 598-4567.

SOUTH OAK BAY
VACANT
2167 GRANITE ST.

This house must be sold. Sparkling bright and immaculate. Spacious modernized executive home one block from Village. 3 bedrooms, 2 bathrooms. Possible in-law suite. Flexible financing. Make an appointment to view with Mrs. Hart, 598-4567. All offers considered on asking price of $39,500.

OAK BAY OAK BAY
OAK BAY OAK BAY

WHYTE & GOWER
OAK BAY PROPERTIES LTD.
2227 OAK BAY AVE.
TEL: 592-2407

OAK BAY OAK BAY
OAK BAY OAK BAY

UNIVERSITY — RACQUET CLUB
Beautiful 3-year-old, one-owner home. Immaculate throughout with tremendous accommodation for the large family or Mom and Dad. 2 full bathrooms, 5 bedrooms, separate dining room, V-shaped cabinet kitchen with separate eating area, intercom, gleaming hardwood floors, fully developed basement and huge sundeck. Good value here for $36,900. For appts. to view call LONNIE REYNOLDS or FLORENCE MAUGER, 592-2407.

BE FIRST!
UNIVERSITY AREA
Be first to view either of these beautiful homes. One three-bedroom with rec. room or the other, with 4 bedrooms and rec. room. Call us now for more details on these two homes that are really priced to sell! $43,500 and $46,700 respectively. . . . FLORENCE MAUGER or CONNIE REYNOLDS, 598-5062 — 592-2407 — 477-6914.

$25,500
ST. PATRICK ST.
This absolutely immaculate two-bedroom bungalow is situated on a fully landscaped easy to care for lot. Close to sea, bus and stores. The large living room has open fireplace with built-in bookshelves, the family-sized dining room with pleasant garden outlook, the entrance hall, through hall all have oak floors. Large cabinet kitchen with breakfast bar. The full high basement has room for additional development. For appointment to view this exclusive listing please call ART BEDFORD, 592-2407.

3355 METCHOSIN ROAD

Split Level Beauty

OPEN HOUSE
Saturday and Sunday 1:30-4:30
Or see builder in subdivision daily to view this spacious 4-level home featuring 3 bedrooms, 3 bathrooms, Citation cabinets, floor-to-ceiling white rock fireplace, bay window, carpeting throughout, slate entrance, double carport, sundeck, shake roof. A quality home situated near schools, just past Lagoon Road. $31,500.
D. BETTS LIMITED
478-3726

BRAND NEW CENTRAL SAANICH view home. Possible VLA. 3 bedrooms, lovely living room with fireplace, dining room, view kitchen with large sundeck off, full basement with room for exceptional rumpus room and den. Situated on a large high lot with sweeping valley views. Full price $31,500 with excellent financing. Call B. Champion anytime 383-4124 or 652-2583.
Park Pacific Ltd.

LARGE OLDER OAK BAY HOME, Revenue. Site Value Holding Property. Small Trade Considered. Asking $26,500. McCandless Realty, 383-6111, Eves. 592-1981.

250 HOUSES FOR SALE

OPEN HOUSE
OPEN HOUSE
2183 BRADFORD AVE.
SIDNEY
(Off Resthaven Drive)
SAT. 1:00 - 5:00
UNDER $21,000

DON'T MISS THIS OPPORTUNITY FOR A 3-BR HOME WITH WALL TO WALL CARPETING AND FULL BASEMENT WITH ROOM FOR DEVELOPMENT. Only a few left.
YOUR HOSTS
MIKE RUDDY, 656-4089
BILL NESBITT 383-4124

NO-STEP HOME
ONLY $20,900

LARGE COMFORTABLE 3-BR HOME VERY CLOSE TO ALL AMENITIES AND TO DOWNTOWN. IMMACULATE CONDITION. SEPARATE GARAGE.
CALL MIKE RUDDY, 656-4089
BILL NESBITT 383-4124
PARK PACIFIC INVESTMENTS LTD.

OPEN HOUSE
OPEN HOUSE
OPEN HOUSE
Saturday 1 - 4:30
6791 Central Saanich Road
(Out Pat Bay Highway, left at Keating X Rd. and right on Central Saanich) Hucker built large 3 BR's, superb LR, separate D.R. Super kitchen, loads of parking, aluminum siding, large 80x150 lot. Full basement ready for development. Priced to sell at just $29,900.
J. B. Young 383-4124 or 598-2971
Park Pacific Investments

WORTH $28,500
SELLING $26,500
FORECLOSURE SALE
THEIR LOSS.
YOUR SAVING.

3 BEDROOMS
2 BATHROOMS
FULL BASEMENT
CLOSE TO SCHOOL
COLWOOD-METCHOSIN
DISTRICT
477-1419

OAK BAY

View location close to Golf Club. Fine family-type home with no steps, minimum garden and patio. Spacious living room and dining room, two bedrooms and sunroom, compact kitchen with breakfast nook. Automatic hot water heating, drive-in garage at rear — all in top condition. $55,000. Mr. Hamilton, 388-7361 or 382-1663. Wall and Redekop Realty Ltd.

00000
0000000000000000
0000000000000000000000000000
0000 0000
000 HENRY 000
00 00
00 BITTERMAN 00
00 Ltd 00
00 00
0 0
0 2700 Government 386-2971 0
0 0

OAK BAY

Charming 2-bedroom home, large living room with fireplace, separate cozy carpeted dining room. Spacious kitchen with fridge and stove. Utility room with automatic washer and dryer. Good-size corner lot in nice quiet area. For sale by owner. Early possession. Asking $23,900. 592-6864.

BY OWNER, OPEN BEAM, 2 plus bedroom home, ½ acre easily kept view property in choice area, close to transportation, schools, university. Under $40,000, offers, trades or terms at 7¾% will be considered. Phone 477-4100, 6 to 8 p.m.

FOR SALE BY BUILDER

989 Eagle Rock Terrace off Saanich Road at Quadra, 4 bedrooms, 2½ baths, 2500 sq. ft. of finished area. Wall-to-wall carpeting throughout, 2 fireplaces, large sundeck, intercom system. Convenient location, fine view. $42,500. To view call 477-8139.

OAK BAY NORTH

Across from Cernarvon Park and priced for a quick sale at $33,900. 3 bedroom, large rumpus room and 1½ baths. PHONE TO VIEW. Days 383-9336; Evenings 592-4357.

SEA VIEW

$18,000 or close offer. Approx 300 ft. from beach. Just off Dallas Rd. Furnished 2-bedroom stucco home. Completely redecorated inside and out. Drive by 22 Pilot St. Phone owner, 479-2209.

PRIVATE, 3 BEDROOMS, 1 IN full basement. Cathedral entrance, carpet. Carport under sundeck. Close to elementary school. $21,900. No agents. 478-4615.

250 HOUSES FOR SALE

JAH JAH JAH JAH
JAH JAH JAH JAH

J. A. HENDERSON
REALTY LTD.
385-9741 ANYTIME
WE BUY, SELL AND TRADE

OPEN HOUSE
SAT. 2-4 P.M.
872 OLD ESQUIMALT RD.

Older home with in-law suite 4 rooms plus bath each side, sep. entrances. Attractive lot. Full price $18,950. Financing available.
BOB CARTER
384-9441 385-9741

BEAUTIFUL BROADMEAD
$37,900

Tremendous value on this attractive split-level executive home. Lge. 23 ft. living room — fireplace — carpeted — panelled, formal dining room, modern kitchen, 3 bedrooms, 2 baths, den or 4th bedroom modern kitchen, 3 bedrooms, 2 baths, den or 4th bedroom and utility. Located on lge. natural lot affording privacy to the owners. This is Broadmead's greatest buy.
STAN TRONT, 477-2829
JACK PARKER, 382-4364

$3,000 DOWN
IDEAL RETIREMENT
OR STARTER

You can move into this charming home recently renovated. Large living room with feature fireplace, kitchen with large eating area, 2 bedrooms, large lot. Asking $19,900. Please call anytime.
JACK MOEN 385-9741
658-5448

IDEAL LOCATION
SPARKLING CLEAN

Good-sized living room with Roman brick firepl

250 HOUSES FOR SALE

JOHNSTON and CO. LTD.
Realtors — Appraisers
1306 Broad — 385-2471

OPEN HOUSE
SAT. 1 P.M. TO 4:30 P.M.
3918 DAWE RD.
(Cadboro Bay)
$28,000
—1,200 square feet
—Spacious rooms
—Full basement
—1 Block to beach
—Quick possession
A delightful roomy two bedroom home in a most desirable location. Price reduced for quick sale.
KEN ROBINSON
IN ATTENDANCE
385-2471 — 477-1920

MAPLEWOOD-TATTERSAL
A beautiful custom built home on a quiet no through street near the golf course. Main floor has 3 bedrooms, good size living room with fireplace, wall-to-wall carpet. Bright modern kitchen has built in range and garburetor. Sliding glass doors to sundeck. Excellent development. In the basement Large rec. room with fireplace, extra bedroom, bathroom, workshop and utility. Lovely lot with oak trees, garden shrubs, fruit trees etc. No hurry for possession. Price $33,900. Phone Mr. Webb 385-2471 or Res. 477-3095.

CLOSE TO THE UNIVERSITY
EXECUTIVE HOME.
$55,900
A superb spacious quality home over 1700 sq. ft. featuring a large entrance, 22½ x 15½ living room with fireplace, separate 13½ x 12 dining room, spacious all electric kitchen with built-in garburetor and dishwasher combined with a family room with raised hearth old brick fireplace, sliding glass doors to spacious patio and secluded parklike back yard in trees, rock, shrubs and flowers. Three bedrooms, 4 pce bath with master bedroom ensuite complete the well appointed main floor. The professionally finished lower area includes a 21x14 recreation room with raised hearth firplace, built in wood box and wall-to-wall carpeting. The large hall leads to a 4th bedroom 12x10½ with a beautiful 4 pce. bath adjacent. A utility and workshop area complete the accommodation down. A convenient double drive-in garage is attached and the exterior is finished in white siding and old brick with shake roof. A must see for those who appreciate quality and spaciousness. Within walking distance to the university. To view this immaculate well planned home call
BILL McCULLOCH, 385-2471

CEDAR HILL CROSS RD
$23,500
Available in June. 2 bedrooms sep. dining room, finished room in full basement, large lot, convenient to bus, schools and shops. Good financing available on this near new home. Phone Frank Beamish, 385-2471

MAYFAIR-FINLAYSON
$20,700
Perfect retirement. Neat as a pin three-bedroom full basement home. Let me show you this spacious home now. Phone Frank Beamish, 385-2471

3642 FREDERICK NORRIS
$19,900
Lovely 4-bdrm up level home on arm. Living room fireplace. Treed and a gardeners delight. Close to schools, UVic, bus, shops, close to golf, yachting, parks. Drive by then call MR. BAXTER 385-2471

FORGOTTEN COTTAGE
Just a few steps down a country lane in Brentwood and partly hidden behind a high fence this quaint cottage will appeal to single ladies or gentlemen who desire trees, seclusion and room to garden. Studio with kitchenette, single size bedroom and three piece bathroom with half bath. Carport and work shed. Be first to call at this price $12,500. Simon Flet, 385-2471

P.
R.
B.
P. R. BROWN & SONS LTD.
The PEOPLE to SEE are
P.R.B.
762 Fort St. 385-3435 (24 hrs.)

GORDON HEAD
This custome built 3 bdrm. home is ideal for the family. Has a large recreation room on the main floor. Also a very large sundeck off dining room. Two bathrooms. Double carport. Close to schools. Asking Price $36,800.
ASK MRS. HARTT
ANYTIME 385-3435

P.R.B.
JUBILEE $23,900
IMMACULATE CONDITION
4 Bedrooms, 2 bathrooms, bungalow. Fenced yard with trees. Separate garage and workshop.
ROY ANDERSON
477-5057 or 385-3435
—P.R.B.—
3-BEDROOM PLUS
NEW FOR $23,900
Why live in a high tax area when you can have a new home which features wall-to-wall carpeting throughout, all electric heat, eight foot high basement with extra living room and all the plumbing and heating necessary for extra suite. There is a big living room with a lovely raised fireplace, big dining area with glass doors to raised sundeck. Beautiful kitchen and lovely vanity bathroom with three bedrooms. Lot is 72 feet wide and all adjacent homes are in the same category overlooking Langford Lake and the Sooke Hills. Exceptional financing if needed. All this plus low taxes. At least a thousand dollars less than anything else on the market. Plus immediate occupancy.
385-3435 GEORGE S. LEE 478-1903
—P.R.B.—
A QUESTIONAIRE THAT CAN VITALLY AFFECT YOUR FAMILY FOR YEARS TO COME
YES
Are you paying a lot of money for rent? *
Do you have enough in the bank for a down payment? *
Are you earning a minimum of $500.00 p.m.? *
Do you think owning a home is preferable to renting? *
Do you think $21,900 is a reasonable price to pay for a 4 bdrm. home? *
If your answer to all the above questions is YES, then buying this beautiful home in the Gorge is for you.
Showing is done to perfection. Large yard and garage. To view please call
MRS. H. McCALLUM
477-5414 385-3035
P.R.B.
J. H. Whittome and Sons Ltd.
Al Sayers
Victoria 3

FOR SALE BY OWNER. LARGE modernized older house on 1.6 acres. 2 living rooms with fireplace. Separate dining room. 4 bedrooms. 2 4 piece bathrooms. 2 kitchens. Wall to wall carpets. Outside aluminum finish. Duroid roof. Greenhouse and other outbuildings. Fruit trees. Price $34,000. No agents. 479-4249.

LARGE 3-YEAR-OLD, 3-4 BEDroom family home. 90x100 corner lot near schools, UVic, bus and recreation. Offers invited to $39,000. Owner transferred. 477-8059.

NEW, 3-BDRM., JUST $21,900. Large treed Colwood Lot. V Low Down Pymnt. Call J. Ireland, Quadra Realty. 385-1431 or Res. 658-8408.

FOR YOUR SATISFACTION build your home with ULYSSES CONSTRUCTION LTD. In your lot or ours. Phone 477-3402.

BEATS RENTING! $1,500 DOWN, $140 per month will buy you this clean, spacious 3-bedroom home. Quiet, convenient location. 658-5490.

BY OWNER
$26,700. 3-bedroom home. Central Saanich. Large corner lot. $1,000 off privately. 652-1591

ESQUIMALT, ESTATE SALE. IMmaculate 2-bedroom home. For details 382-2889 or 385-1976. No agents.

250 HOUSES FOR SALE

A
B C
FORT at BROAD
at
at
at
at
at
at
at
384-9335
A. Bernard & Co. Ltd.

OPEN HOUSE
3489 HENDERSON RD.
SAT. 1:30-4:30 P.M.
3 BEDROOMS
3 BATHROOMS
(UPPER LANSDOWNE AREA)
Come early and be the first to see this TRULY IMMACULATE 10 year old, 1325 sq. ft. stucco bungalow in much sought after area and close to SCHOOLS AND UNIVERSITY. Large living and dining rooms, spacious and bright electric kitchen, 2 twin-size bedrooms, 4 pce. vanity bathroom and large 2 pce. en suite on main floor. Spotless and high fully finished bright basement with professionally finished bedroom, rec. room with fireplace, extra bathroom and separate workshop for the hobbyist. Attractively landscaped with lovely garden and shrubs and for the MOST DISCRIMINATE BUYER priced at
$34,800
Mr. Belcher 384-9335, 382-2848 res.

DRIVE BY
2526 WESLEY
HAULTAIN-CEDAR HILL AREA)
Attractive 12-YEAR-OLD 3-BEDROOM stucco bungalow on cul-de-sac and amongst other nice homes. Lovely carpeted living and dining room, electric kitchen and 4-pce. bathroom. Full high and bright basement with large recreation room and plenty of space for additional development. Near all grades of schools. Immaculate condition throughout, attractively landscaped and priced for quick sale at
$26,500
Mr. Belcher 384-9335, 382-2848 res.

CEDAR HILL
Immaculate rancher situated on acre of park like land. Country living yet within 4 miles of city centre and close to schools, university and shopping.
—Living room 22x15, fireplace, oak floors.
—Dining room 13x13, in line.
3 large bedrooms, master (9x16) dropped kitchen with view.
Full cement basement. Oil forced water heat.
Garages for 2 cars.
Nicely landscaped with private driveway.
This is truly a beautiful home and ought be seen to be appreciated.
Mr. Hart
Art Wilson
384-9335, 477-4328 res.

GORDON HEAD
3 BEDROOMS PLUS
Immaculate 3-year-old home located on a quiet cul-de-sac near schools, university and Racquet Club. Features sized living room, with raised hearth fireplace, and oak floors, dining room with access to sundeck. Bright modern kitchen, 2 good sized bedrooms, and 4 pce. bath. Full daylight cement based basement, rec. room and plenty of space for additional bedroom and further development. Oil heat, nicely landscaped with a putting green at rear. Large carport.
A truly lovely home
$26,500
Mr. Art Wilson 384-9335, 477-4328 res.
Mr. C. Belcher 384-9335, 382-2848 res.

INVESTORS
SYNDICATE
REALTY LIMITED
620 BROUGHTON ST. 386-7721
Across from Eaton's Carpark

OPEN HOUSE
SAT. 1:30 TO 4:30
2929 FIFTH ST.
TERRIFIC STARTER
OR RETIREMENT
BE FIRST to have the opportunity to buy this absolutely SPOTLESS NO STEP BUNGALOW close to all amenities. There's a lovely LR with feature F.P. and L shaped D.R. Mahogany cabinet kitchen with large nook, utility and carport. 3 BEDRMS. Oom. Heat 6½ Mortg. Price $21,900.
Leo Pigert — 386-7721 (24 hrs.)

OPEN SAT. 1-4
3016 WESTPORT PL.
CORDOVA BAY ROAD
AT MAXINE LANE
$32,900
First time offered. Close to the beach. Be the first to see this unique home tucked away on a quiet treed area. Let Ken show you this 3-bedroom home throughout. 3 BRs, en suite plumbing, 2 lovely brick F.P., W-W carpet. Large sundeck. Full basement. A truly fine home in a very desirable location. In attendance REPE BROWNE, 386-7721 anytime.

OPEN SAT. 2-4:30
1656 TEAKWOOD DR.
$28,500
Close to the University. Rent to students. Smartly designed family home. 3 bdrms. Large kitchen. Separate DR. Full basment with 2 pce. and shower. Good income potential plus takeover a 6¼% mtge. Pay only $127 P.I.T. Mr. Shaver, 386-7721.

FAMILY HOME
BETTER THAN NEW
$27,600
Be the first to view this immaculate 3-bedrm home within 15 mins. of city centre. Beautifully decorated throughout. Large rec. room in the full bsmt. with space for further development. Carport and sundeck. Only 2 years old and will sell quickly. No phone me today to view. Mrs. Wallace 386-7721 eve.

LAKE HILL
SPLIT LEVEL
It's absolutely spotless home for a quiet street amongst oak trees. It has an attractive LR with open F.P. Separate DR with doors to patio and rose garden. Mahogany cab. kitchen with nook. 3 good sized bdrms. on upper level. Rumpus room, workshop and utility room on lower level. Hot water heat 6¼% mortg. Asking $32,900. Leo Pigert 386-7721 (24 hrs.)

OLD WORLD CHARM
FAIRFIELD
Artistically restored and renovated in period. Charming LR with stone FP. Large DR, both with beamed ceilings, kitchen with family room. Open Staircase to 3 large bdrms., 2 bathrooms. Full basement. See Galane. Listed $33,900.
Call Leo Pigert 386-7721 (24 hrs.)

2-BDRM. HOME PLUS
EXTRA
SELF-CONTAINED SUITE
Exceptional home for family with elderly relative. Suite is attached to home. Large living room with fireplace. Separate dining room, full basement. Located on quiet street in High Quadra. Full price only $29,800.
Howard Mitchell, 479-4818
Western Homes Ltd. 382-2157

BY OWNER, WATERFRONT AND own beach. Anyery well built post and beam home that is different in layout. 4 bedrooms and many extras. 20 minutes drive to town. For more information, 384-0637.

BY OWNER, 2½ BEDROOM, LIVing room with wall-to-wall carpet, fireplace. Large kitchen, full basement. Near Hillside Shopping Centre. Close to schools and bus. Lot 60x110. Mortgage 8%. 385-5107.

½ ACRE, 1700 SQ. FT. $26,900, 3-5 bedrooms, multiple plumbing, separate dining room, 20' living room, 23' kitchen, shake roof, large garage, full basement. Just completed. 383-0539.

CORDOVA BAY RIDGE, BY owner. Spanish 4-bedroom home. Family room, pool room, 3 bathrooms, 2 fireplaces, 2 years old, corner lot. 658-5326.

250 HOUSES FOR SALE

JACK MEARS
OAK BAY REALTY LTD.
2194 Oak Bay Ave.

OPEN HOUSE
SAT. 1:30-4 P.M.
7660 HERON ST.
UPLANDS BORDER
A most attractive spacious 5-roomed bungalow with extra bedroom in fully developed basement. Beautifully landscaped grounds. The whole property is immaculate. Price $31,700. Call BILL MOHR, 598-3321.

OPEN HOUSE
SAT. 1:30-4 P.M.
2936 PRIOR ST.
Watch the twinkling lights of Victoria from this darling little cottage that you can AFFORD to live in. The price is ONLY $21,000. EASY TERMS can be arranged and the taxes are LOW. It has 2 BEDROOMS, full basement, a living room with fireplace and a light, pretty kitchen with eating area. There is a fenced lot with fruit trees and a separate garage. Call SHEILA DOUG LASS 598-3321.

OPEN HOUSE—SIDNEY
SAT. MON. 1:30-4 P.M.
2047-49 MELVILLE DRIVE
Two year old Three bedrooms each side. 2047 being held vacant until April 1st to provide occupancy by purchaser. 3 required. Asking price $41,900 with 8¼% financing of $27,000 payable $286.56 P.I.T. Where can you buy similar accommodation on these terms and conditions. See you Sat. or Mon.
B. F. JEFFERY, 598-3321

OPEN HOUSE
SAT. 1:30-4 P.M.
1363 HAWTHORNE RD.
GORDON HEAD
Excellent starter or retirement home. 3 bedrooms, living room with fireplace and dining room, both wall-to-wall, sparkling kitchen and utility. All on one floor. Mountain view, with glimpse of sea. Call FRED PHILLIPS, 598-3321.

WILLOWS BEACH
$29,500
Extra large lot with double and single garage plus well maintained 2 or 3 bedroom home with a terrific amount of possibilities. Asking $29,500. Bring your offers. Others have purchased, must be seen to be appreciated. For viewing call BILL MOHR, 598-3321.

DELIGHTFULLY DIFFERENT
$48,900
Beautiful seaviews from Dining room and Master bedroom. Level entry, upstairs. Sculptured rock conical fireplace, sweeping spiral staircase, main delightful buttons for comfort and convenience. Better see this home see F. Viewing by appointments through B. F. JEFFERY, 598-3321.

AVAILABLE BUT TRIFLE
We have a selection of Fairfield, Gonzales, Oak Bay, Rockland, Fairfield Rd., Humpshire Rd., Arbutus Ave., Richardson Rd.
Under $25,000. A real starter on Haworth St., Willows. Call ALDO RIVERA or HAROLD SHILEY, 598-3321.

OAK TREES AND DAFFODILS
UPPER LANSDOWNE
Only 3 blocks to golf course in this spacious quality home located at the Victoria's finest address. Immaculately roomy, let demand for the family. Three bedrooms, 4 pce. en suite plumbing, all in terrific condition, wall-to-wall throughout. Fireplace. Golf at the door. Large sundeck and beautiful grounds. Priced at $49,900. Why don't you give me a call right now and we will view it together. Mrs. GAIL HALE 598-3321.

FAMILY—UP TIGHT
Spread out in this near new elegant subdivision. Large fenced yard for toddlers playgrounds for the bouncers. Close to transportation and shopping. Only 4 bedrooms and a family room. Need more? Living room, dining area and sundeck. Kitchen with extras. Price $34,900. HURRY, call GORDON MacDONALD, 598-3321.

—HANDYMAN SPECIALS!
—SWING INTO PROFIT WITH ONE OF THESE!
1—SHELBOURNE: $16,300
All the hard work's done. Finish it off for resale! Swedish fireplace in living-dining room. 4 plus bedrooms and bath up. New wiring, heating, plumbing. Low taxes. Level lot. Owner leaving town. Try your terms.
2—SIMPSON SEARS: $16,500
Big, big 14x28 living room with fireplace. 3 bedrooms. Nostep starter or retirement. Wide lot. Extra low down could take it.
—HIGH QUADRA: $14,900
2 bedrooms, main floor. Up and down basement. Side door for convenience to storage. Level lot. Owner leaving town. Try your terms.
JOHN BISHOP, 479-1667
RES., 656-2308

BRENTWOOD BEST BUY
TREMENDOUS SEAVIEW
This is one you just HAVE TO SEE INSIDE, deceiving from outside but just OOZING personality inside. Large, charming living room, character Fireplace, BIG dining room and a kitchen that WILL REALLY TURN YOU ON! Built-ins, conveniences, etc., THREE good bedrooms, HUGE RUMPUS ROOM with Wet Bar, Workshop, etc. Sewers will be in this fall and will increase property values. ACT NOW! Adjoining extra lot available would then qualify for V.L.A. Asking Price $35,900.
JOHN BISHOP, 479-1667
RES., 656-2308
J. H. Whittome and Co.
Royal Oak Branch

10 MILE POINT
(Semi Seclusion)
$59,000
Superbly built 2-year-old home of 2200 sq. ft. Many attractive and imaginative features. Approx. 1¼ acres of easy care landscaping. $40,000 mtge. avail. For details please call Lee Forbes, 385-1431 anytime Quadra Realty Ltd.

1 BEDROOM COTTAGE, BY owner. No basement. 385-1212.

250 HOUSES FOR SALE

NEWSTEAD
REALTY
LTD.
JUNCTION CENTRE
1637 FORT STREET 382-8117

OPEN HOUSE
636 VANALMAN
SAT: 1:30 - 4:30
You are invited to view this 8-year-old home adjacent to natural park on sewered-street. The home offers 3 bedrooms, carpeted living room with fireplace — dining room — large bright modern kitchen with built-in dishwasher. Full basement, drive-in garage, sundeck. $26,500
Your Hostess
MARY JAMES
382-8117 or 477-5618

NEWSTEAD REALTY LTD.
OPEN HOUSE
1213 PEARCE CRESC.
SAT. 1:30 - 4:30
Spotless home at 23,500. 10 years old, three bedrooms living room with fireplace, all wall-to-wall carpet, except the spacious kitchen. Full high basement with 4th bedroom and lots of space for rec. room.
BEN PARENT
382-8117 or 382-5219

NEWSTEAD REALTY LTD.
OPEN HOUSE
2620 PRIOR ST.
SAT. 1:30 - 4:30
Here is a that two bedroom cottage that boasts an 18' living room with fireplace. Large modern kitchen. The entire house is tremendous. 4-year old roof, insulated. Separate garage. Cement patio for relaxing and a separate vegetable garden for putterers as well as a compact little workshop. See it now. $18,300. There's a lot.
MRS. V. ROBERTS
382-8117 or 592-2171

NEWSTEAD REALTY LTD.
IN WEST
Offering a large over 1300 sq. ft. spotless 3 bedroom home all on the main floor. Living room fireplace, huge separate dining room, built-in vanity bathroom, cabinet kitchen, spacious sundeck, DOM. heat, lovely corner lot, fruit trees. Full price $18,400.
DON SEDGEWICK
382-8117 or 592-2171

NEWSTEAD REALTY LTD.
WATERFRONT
SOUTH OAK BAY
A View for Your Office
A prestigious life oriented, by sea and water, and healthy exercise. Beauty — beauty everywhere, the wonderful world of the sea at your doorstep. Excellent tenants, some of 4 or 5 bedrooms, large living room with fireplace, dining room, rec. room, sundeck, view, tranquility. Please call Mrs. Pipe $39,900.
PATRICIA SEDGEWICK
592-2171 or 479-3062

NEWSTEAD REALTY LTD.
LANSDOWNE
OLD WORLD CHARM
$24,900
What can I say! Cosy living room, two bedrooms on the main and the 3rd tucked under the eaves. Oh yes, FULL basement and nestled in a large lot with room to breathe. Its a must. Call
MRS. V. ROBERTS
382-8117 or 592-2171

ISLAND HOMES LTD.
2504 Douglas St., 386-7545

OPEN HOUSE
SAT. 1:00 to 5:30 p.m.
457 KERR
Look inside this excellent family home. You will like it. Owners are very cooperative and want to sell. Are they wrong? A friendly LR with granite fireplace, family kitchen with nook and complete utility. 3 bedrooms, main floor and a bedroom in the basement. Extra big separate garage. PRICED TO SELL at $19,500. See it today.
JOE ROBERTS
386-7345 or 592-9079

OPEN HOUSE
ESQUIMALT
SAT. 1:30 to 5 P.M.
Commerford St. off Admiral. Large home with 4 bedrooms, large den. Separate dining. Full basement. Oil heat. Good condition. Low 2 lots, fruit tree. Asking $16,900. Terms arranged. Lloyd Ellis, 658-8222.

TAXES AND UTILITIES TOO HIGH
This lovely family home in Langford costs less than $30 per month for Taxes, Heating, Water and Hydro combined. 2 or 3 bedrooms. Large carpeted living room. Delightful huge kitchen. Large fenced and landscaped lot. $16,900 with terms. Don Layman 386-7345, res. 385-0297.

4092 ATLAS PL.
$1,000 VIEW
A JOY TO SEE
Just listed — A REAL GEM. 1550 SQ. FT. of finished space. Big basement area. You will be attracted by the warm living. Lots of built-in cabinets. F.P. and stone brick. Large adjoining DR might tempt you. Kitchen with nook and view. Family room. Three bedrooms. Full basement. FINISHED. Roughed in bathroom. Covered sundeck and extra large lot. Evan Williams, Douglas Realty Limited, 385-8784.

OAK BAY-WILLOWS
3 bedroom home in a most desirable district. Very close to Willows and Oak Bay High. Asking price $16,300. For viewing
JUST PATRICK SNOW 592-3931
CALL RON CROW 592-4989

Sooke — Sooke Harbour
3 Bedroom home with large sundeck, full basement, oil heat. Work shop, fruit trees, fenced yard. A real bargain at $14,500.
JUST RON CROW 592-4989
CALL PATRICK SNOW 592-3931

SHELBOURNE-RICHMOND
3-Bedroom home completely renovated inside. New furnace, oil hot water. All copper plumbing. Full basement. Extremely low down payment will handle this home. Full price $19,750. For information and viewing.
JUST PATRICK SNOW 592-3931
CALL RON CROW 592-4989

CORDOVA BAY RIDGE
Beautiful 3-bedroom home built 3 years. Contains all large rooms. Living room with stone fireplace, dining room, with built-in buffet. Excellent kitchen. 3 bedrooms and 2 baths on main floor. High basement, fully developed into 4 rooms and bath. 2 On quiet no-through street. Full price $43,500. Terms arranged. See this beauty first with Lloyd Ellis, 658-8222.

EASY BUY: NO CASH; MORTgage 8¼%; House with basement, two plus one bedrooms; Area between Woodwards and Quadra. Down payment: car, piano, any equities in value $1000. First Mortgage $15,500, monthly, $125.81; Second Mortgage $2,500, B.C. Grant $26.30. Call 384-2860.

LOW, LOW DOWN PAYMENT
New home Glanford area. Over 1230 sq. ft. Three bedrooms, living room and dining room, bath and a half, full basement with roughed in bathroom. Covered sundeck and extra large lot. Evan Williams, Douglas Realty Limited, 385-8784.

It's the IN Vest!

by Laura Wheeler

And a dashing bolero to casual outfits with this very Edwardian vest. Easy to knit.

VESTS, interest gives skirts, slacks, dresses the vest look of fashion knit cabled vest of worsted. Pattern 697 sizes 32-38 included.

Seventy-five cents in coins (no stamps, please) for each pattern and 15 cents for each pattern for first-class mailing and special handling. Laura Wheeler, care of The Daily Colonist, Needlecraft Dept., 60 Front St. W., Toronto, Ontario. Ontario residents add 4c sales tax. Print plainly size, name and address.

New 1972 Needlecraft Catalogue — fabulous fashions, accessories, gifts. Knit, crochet, embroider. Free pattern inside.

New! Easy Art of Hairpin Crochet. Has 25 patterns. $1.00. Complete Instant Gift Book — more than 100 gifts. $1.00.

Complete Afghan Book — $1.00. "16 Jiffy Rugs" Book 60.

Book of 12 Prize Afghans, 60c. Quilt Book 1—46 patterns, 60c. Museum Quilt Book 2 — 60c. Book 3, "Quilts for Today's Living," 15 patterns 60c.

Bright Scarf

Printed Pattern

9431 SIZES 8-18
by Marian Martin

Your choice of two scarfs for summer with side-pleat skirt. Bright scarf plays hide-and-see with the wide line. Hurry, send now.

Printed Pattern 9431: Misses' Sizes 8, 10, 12, 14, 16, 18. Size 12: Dust 3¼ yds. dress 2¼ yds. 45-in. scarf ¾ yd.

Seventy-five cents (75c) in coins (no stamps, please) for each pattern — add 15 cents for each pattern for first-class mailing and special handling. Ontario residents add 4c sales tax. Print plainly size, name, address and style number.

Send order to Marian Martin, care of The Daily Colonist, Pattern Dept., 60 Front St. W., Toronto, Ontario.

See more Spring Fashions and choose one pattern free from new "Spring-Summer Catalogue. All sizes. Only 50c.

Instant Sewing Book, sew today, wear tomorrow. $1. Instant Fashion Book. Hundreds of fashion facts. $1.

250 HOUSES FOR SALE

"Complete Real Estate Service Across Canada"
MONTRUST
REAL

1057 FORT 386-2111
Sidney — 656-3924

TODAY'S BEST BUYS
860 BRETT
House and extra duplex lot
3 Bedrooms
Full basement
Large remodelled kitchen
Doube carport
All this plus an extra duplex lot
Full asking price $26,900

6403 SUNNYSLOPE
(OFF TANNER)
3 bedrooms (main floor)
2 bathrooms (1 ensuite), beautiful kitchen with plenty of built-ins. Living and dining room and wall-to-wall shag carpeting. Old brick fireplace. Sliding glass doors to sundeck. Full basement with an additional bedroom and a beautiful rumpus room with natural stone fireplace. Full price $31,000.
TO VIEW THE ABOVE PROPERTIES CALL
C. M. (BUD) FORBES
386-2111 652-2950

SOUTH OAK BAY
YOUR CHOICE
— T. Foul Bay Rd. — Move right into this charming older family home (situated on a beautiful large easy care lot) which has 4 bedrooms, 2 bathrooms and a family room. The 28 ft. living room and separate 20 ft. dining room provide ample space for gracious living and entertaining. Owners have bought and are offering on an asking price of $41,500.

— Barkley Terrace — Build your dream home on this unique lot which offers one of the finest unobstructed sea views in this area. The owner will include architect drawings of the proposed home designed for this site. Offered at an asking price of $22,500.

For viewing or further information please call
P. CHARLESWORTH
386-2111 598-4786

COLWOOD—GOLF
QUIET CUL-DE-SAC
This property must be seen to be appreciated. Offering seclusion with swimming pool in a well developed area adjacent to the Royal Colwood Golf Club. Tastefully decorated throughout, the home lends itself to gracious living and home entertainment. Early care inside and out. Offers invited on an asking price of $41,900. For further information and viewing please call
AL WESTGATE
386-2111 656-1427

SIDNEY
Due to illness this lovely home must be sold. Two bedrooms up and two down, double plumbing and two fireplaces. Basement completely finished. This one will go fast. To view call
GEORGE W. TRUU
Sidney 656-3924 — 652-2278

QUIET, MINIATURE COMMUNITY
2 bedrooms with master ensuite. A basement den plus large rec. room. Convenience for all the family. Kept home. Professional designed 6-year-old home large clean lot with fruit trees. A sundeck for summer enjoyment. Easy down payment and the monthly payment of $204.00 including taxes ($593.00 yearly taxes). Asking $29,900.

SHOULD YOU BUY NOW
Your monthly payment would be $100.00 for this 2-bedroom home on high Cook area. A full basement with extra bedroom. An easy care lot but on an average busy street. Asking $21,500. See these today with Roy Kaiser.
386-2111 656-4107

HIGH GORGE
Just a plain good buy — 2 bedrooms, living room 15x12, gas fireplace, large electric kitchen with nice eating area, has basement. Large 8% mortgage. Asking only $16,900.
D. BECKNER
386-2111 598-1391

ENGINEERED HOMES
Today's Prime
INVESTMENT
GORDON HEAD
Santa Place Golf Tonquay Drive
3-Bedroom Homes for Excellent value. Priced from $20,500 to $21,900.
These new N.H.A. approved homes are available with low down payments and best terms.
No Sign
Kelly Nemeth, 477-1641
ENGINEERED HOMES
385-6211 anytime—

BROWN BROS. ON BLANSHARD
385-8771 ANYTIME

OPEN FOR INSPECTION
2015 COWICHAN ST.
SAT. FEB. 26TH
1:30 TO 5:30 P.M.
Attractively priced 3-bedroom home in Jubilee area. Kitchen, dining, bath, full basement, DOM. heat. Top condition throughout. Well landscaped, on quiet street. Offered at $18,950. For inspection call
CEC PEARCE Res. 385-1808

OPEN HOUSE
2050 CADBORO BAY RD
IN THE UPLANDS
SAT., MARCH 18 1:30-5:00 P.M.
TO SETTLE AN ESTATE
A gracious 4-bedroom home in a prestige residential area with spacious grounds offering seclusion. Most desirable property for the executive or professional man. Features include: Lighting. Asking $34,000. Drive by and then telephone to inspect this appealing home.
385-8771 anytime — attendant

250 HOUSES FOR SALE

UNIVERSITY HEIGHTS
Large, 2-bedroom home with 3rd bedroom and garage on ground level, fireplace, broadloom, sundeck, good terms. Available. $24,950. For sale by owner. 477-5365.

F. C. HULLY REAL ESTATE
620 View, Ph. 386-6552 or
Res. 592-3920

BY OWNER, SACRIFICE, MUST sell 2-bedroom house, $13,500. Graham Street. 382-2545. No agents.

253 COUNTRY HOMES AND PROPERTIES

SAANICH PENINSULA

A. 7 ACRES—SEAVIEWS
Immaculate 2-bedrooms full basement home nestled in the tall trees, a world all of your own with lovely views of the valley and sea. Price $52,500 — Terms.

B. ESTATE SALE
Superior built, architect designed, deluxe family home in an area of better homes on a large country parklike lot. 4 bedrooms, 3 baths, full basement. Many extras. Must be sold! Offers Invited. Asking $45,000 — Terms.

C. PANORAMIC VIEWS.
Quality construction went into this lovely 3-bedroom family home on approx. two acre treed lawns plus a self-contained 1-bedroom in-law suite. Asking $37,900 — Terms.

D. BRENTWOOD PAN-A-BODE
1200 sq. ft. of rustic living space is offered in this 2-bedroom no-step home. ¾ acre lot with double matching garage, separate greenhouse and variety of fruit trees. Asking $31,500 — Terms.

FOR COMPLETE INFORMATION ON ANY OF THE ABOVE HOMES, PLEASE CALL ANYTIME —
AL VICKERS,
BUS 385-3435 RES. 652-2266
P. R. BROWN and SONS LTD.

11-ACRE
HOBBY FARM
Located within the 5 mile circle this outstanding property includes an older beautifully renovated 2-bedrm., part basement home. Plus a small chicken house, separate storage shed and new stable. These buildings are located on a knoll overlooking the lush green rolling meadows below.
Asking only $60,000

FOR FURTHER DETAILS
CALL RIGHT NOW
JACK DAVIS 382-2157
WESTERN HOMES LTD.

WOODED SECLUSION
ARDVORE $48,500
Very impressive comfortable home with country atmosphere. THREE BEDROOMS, THREE FULL BATHROOMS, 24 FOOT LIVING ROOM, SEPARATE DINING ROOM, DEN, FAMILY ROOM, SUNDECK, COVERED PATIO, TWO CAR CARPORT, WORKSHOP. This beautifully finished, two-year old, is spacious 1700 sq. ft. main with 1,100 up! and on ¾ acre of natural wooded woodland. See it soon with B. F. JEFFERY 598-3321, Jack Mears Oak Bay Realty Ltd.

OUTSTANDING
COUNTRY PROPERTY
$37,900
Three beautiful acres fully fenced plus modern 2 bedroom home. Large combination living-dining room with fireplace. Recreation room down with second fireplace. Ideal setup for family with dogs or horses. Complete privacy — on 8 mile circle. Prospect Lake area. For exclusive viewing call
479-1667 ART LAWRENCE 479-2317
DON ANDERSON 479-1667 (24 hrs.)
J. H. Whittome and Co. Ltd.
Royal Oak Branch

22 ACRES
GENTLEMAN'S ESTATE
SAANICH PENINSULA
Words cannot express the natural beauty of this lovely wooded land with open spaces for livestock to roam.
Quality built 5-year-old family home with over 1400 sq. ft. luxury living space on main floor plus a full high basement with rec. room and many extras.
Price $79,500 with terms.
For complete details call anytime
385-3435 AL VICKERS 652-2266
P. R. Brown and Sons Ltd.

SIDNEY
OPEN HOUSE
TUES. 2-4 P.M., MARCH 21
THURS. 2-4 P.M., MARCH 23
2012 BRADFORD AVE., SIDNEY
BRAND NEW, WELL BUILT 3 BDRM. HOME. FIREPLACE, DRIVE IN GARAGE, ATTRACTIVE STONE FINISH EXTERIOR. VIEW BY APPOINTMENT ANY TIME. EXCELLENT BUY AT ONLY $23,000.
GORDON HULME LTD. 656-3154
KEN HARVEY 656-3297
FREDA WEBB 656-3589

GREEN ACRES
Let's go to the country and live in one's own private park. 3 acres of beauty and seclution. Less than 1 hr. from town, easy walk to corner grocer and bus. A 2-yr. 3-BR, beautifully finished post and beam, panabode adds to the appeal of the whole picture. Very easy financing to your down payment. Priced $39,700. Consider this dream and be the envy of your friends.
ETHEL HARVEY 386-0231 or 386-6472, Block Bros. Realty.

16.92 ACRES
With older 3-bedroom house and outbuildings, fenced and cross fenced, within 5½-mile circle.
10.50 ACRES
With cottage and plenty of outbuildings, beautiful views of straits and mountains.
Call:
C. M. (BUD) FORBES
MONTREAL TRUST
386-2111 652-2950

VLA AND ROOM FOR A HORSE, only $29,900. Have you the desire for a bit of land to keep a horse, etc. but must be close to town. Then take a look at this real beauty. 2 or 3 bedrms., Liv. rm., R. Recreation rm., double carport. 16 yrs. old and best of all 1.65 acres. The location is great. Mt. Doulton for view of lot, more information call Block Bros. Realty, ROGER HILL, 386-6231, 592-2-4.

SHAWNIGAN LAKE
OVER 3 ACRES
NOW IS THE TIME to think of that summer retreat property. Why you can't go wrong on this — level to treed sloping piece of land, a block from the lake. $8500. MELODY CULLENEUVE 598-3313, TONY CANNON 598-4637, Block Bros. Realty, 386-7231.

250 HOUSES FOR SALE

SEAVIEW
With nearly ½ acre of garden and small greenhouse. Well built 7 years old with four bedrooms, 2 baths, rec. room and den. Clear title, suitable for V.L.A. For full details phone
PAT MUSTER
385-3435
P. R. Brown and Sons Ltd.

HIGH IN THE TREES
A 3-bedroom home that was built last year and reduced by $2,000. Now at $33,900 it is terrific value. Located on 1½ acres of property it has a lovely large living room, dining room and 3 bedrooms, finished rec. room and a wrap around sundeck.
GRAE LANGSTON 386-8596
Island Pacific Realty 386-6231

5x5 DUPLEX
$37,900
Excellent Sidney location. 3 bedrooms, full bas. and carport each side. 2 years young. Good mortgage available. For the address call:
Peter Ter Veer, 479-1588
Royal Trust Co., 384-8001

HOBBY—RETIREMENT
Nice two-bedroom, no-step home. Enormous living room with fireplace, delightful large kitchen. Two greenhouses and growing nursery business, on two delightful acres.
Jim Bulloch, 658-8775

5 ACRES METCHOSIN
2-Bedroom home, automatic oil heat, two small barns, corral, suitable for horses, cattle, etc. Asking $26,900 with terms. Quickly call IRENE DALZIEL 388-6231 or 384-8692, Island Pacific Realty Ltd.

1.6 ACRES, BARN, DOUBLE garage. Older 3-bedroom home. Fireplace. Good condition. Full price $17,900. 479-7679.

CAPITAL REGION AGENCIES
2481 Beacon Ave., Sidney, B.C.
Confidence Reliability Action
656-3931

253 COUNTRY HOMES AND PROPERTIES

PEMBERTON HOLMES
LTD.
384-8126

1—Comfortable, two-bedroom home plus overflow cottage in one of the handsomest properties in Deep Cove. Charmingly landscaped grounds with rock pool, fruit trees, and ample seclusion, close to the sea. $37,500.
2—Fine seaviews from this older roomy farm style home in Ardmore. Property totals 3.22 acres, partly wooded with evergreens, and many healthy and productive fruit trees. A small stable will house two horses, feed, and tack room. Additional acreage available to purchaser in lot sized increments. $48,000.
3—Salt Spring. Beautifully treed park-like 2.48 acres overlooking St. Mary's lake. Most of this land is gently sloping affording an ideal setting for a home facing into the west. $16,750.
G. PERODEAU 656-4525
J. H. G. BOVEY 652-2324
J. P. BELL 656-4293

WOODED RETREAT
Easy reach of town, but in over 3 acres of beautiful cedars, firs, arbutus, and balsam, and only a minute or so from Prospect Lake. This lovely cedar home of over 2,500 sq. ft. has 3 bedrooms, 3 bathrooms, fully fitted

258 CONDOMINIUMS AND TOWNHOUSES

DON'T MISS
SAANICH'S NEWEST
TOWNHOUSES
CORNER OF FELTHAM AND
SHELBOURNE
OPEN DAILY 1:30-4:30
(Except Sunday)

Two or 3 bedrooms, shag carpeting. Each unit has a recreation room and workshop area. All grounds completely landscaped with individually fenced back gardens. A tennis court for the enjoyment of all. You can avoid the maintenance of a normal house without going to an apartment. The location is very handy to bus and shopping, and convenient to all schools, from kindergarten to university.

JUST LIKE A HOUSE
YOU CAN TRADE YOUR
PRESENT HOME
$1,150 DOWN HANDLES
CITY SAVINGS TRUST
383-4141

BEACH DRIVE CONDOMINIUM
CLOSE TO OAK BAY MARINA
THE ANSWER TO INFLATION
LOOK AT THE ADVANTAGES
1—No outside maintenance responsibility.
2—Monthly assessment very low.
3—Prime area subject to appreciation of value if you should want to sell.
4—Close to parks and wood walking.
5—Sheltered parking.
6—Very low taxes.
7—Elevators, beautiful entrance, hobby room, party room, lockers, laundry, handy garbage disposal.
2 large bedrooms, LR and DR in line, thru hall, 2 full 4-pce. baths, quality W-W carpet, sun drapes, range, 2-dr. fridge, dishwasher. This condominium has everything. An outstanding value at $32,900.
E. W. PROKOSCH
386-2111 477-2194
MONTREAL TRUST

1 ONLY
UNIVERSITY AREA
TOWNHOUSE
Drive by No. 2-1701 McKenzie then phone to view the interior. Over 1200 sq. ft., 1½ bathrooms, stove, fridge, curtain drapes plus an automatic washer and dryer. Fully landscaped, surrounded by beautiful flowering trees. Full price $23,900, trades accepted. Alex Davyduke 388-5561, Res. 477-6504.
A. E. LePAGE
BOULTBEE SWEET LTD.,
737 Fort Street

ONE IN A HUNDRED
Superior construction, excellent sound proofing, two generous sized bedrooms make this well laid out condominium apt. in 15-unit building an excellent buy. On a quiet, beautifully treed corner in Fairfield it has a pleasant view and many extras installed by owner in 9 mos. occupancy. Better than new, $22,900. Call
ELEANOR SANDERSON
384-9610 388-4271
J. H. Whittome and Co. Ltd.

ADULT LIVING
Buy Now In View Royal
Apartment convenience in a home of your own. Enjoy the garden — the patios — the clubhouse — and the four-acre park-like setting that are looked after for you.
No steps — no elevators
For the full price of $18,900 these townhouses will provide luxury living economically for a widow, or a couple planning their retirement.
VIEWING BY APPOINTMENT ONLY
PLEASE CALL 479-7515

BEACH DRIVE
MAGNIFICENT SEA VIEW
$29,500
Extra large living room with glass doors to balcony. A guest size dining room and cabinet kitchen with colored appliances and TWO TWIN SIZE BEDROOMS make this co-op suite one of the most attractive on today's market. Situated on the top floor of a three-storey building handy to stores and transportation. For appointment to view this exclusive listing please call ALEC GOWER, 592-2407.
WHYTE and GOWER
OAK BAY PROPERTIES LTD.

"VILLAGE PARK"
TOWN HOUSES
3987 GORDON HEAD RD.
—TWO STOREY
—3 BDRMS, 1½ BATH
—FULL BASEMENT
PRICED FROM $25,900
VIEW 1:30-4:30 DAILY
EXCEPT SUNDAY
OR CALL
DON WHYTE or ALEC GOWER
592-2407 anytime
WHYTE and GOWER
OAK BAY PROPERTIES LTD.
2227 OAK BAY AVENUE

840 CRAIGFLOWER
OPEN DAILY 1:30-4:30 p.m.
EXCEPT SUNDAYS
See these exceptional 3 bedroom units that include Colored Washer, dryer, fridge, stove, drapes, wall-to-wall carpets and 2 baths. Low down payment or trade your house. Only $18,600 to $19,600. For more information Phone BLOCK BROS. REALTY 477-1841.

HERE IT IS!
An almost new TWO-BEDROOM Condominium (not an apartment conversion) located in a choice Fairfield area. Unfortunate circumstances only compel the sale of this de luxe beauty, so ALL OFFERS, TRADES AND TERMS will be considered on the listed price of $21,500. Don't miss this buy! 477-4238. LES FISHER, 386-1361, Canada Permanent Trust.

PRESTIGE LOCATION. 660 Battery. 1 block to Beacon Hill Park and sea. New 1-bedroom de luxe suite, $19,900. Quality appointments and choice of posh carpets. Open daily 1-5, including Sundays. 384-3021.

263 GARAGES FOR SALE, RENT OR WANTED

GARAGE TO KEEP 17' BOAT IN. Use of faucet to wash it down. Esquimalt area. 382-6535.

265 HOUSES WANTED TO BUY

SOME OF THE HOMES
A. E. LePAGE
BOULTBEE SWEET LTD.
NEEDS TODAY!!
I have a client for 2 or 3-bedroom home, with basement. Prefer Fairfield. Up to $26,000. Please call MR. SIMONS.

Wanted in South Oak Bay: family home, 4 bedrooms plus den, up to $40,000. WALLY MICHAELS.

Side-by-side duplex for two families, under $38,000. MRS. FRASER.

VLA — Three bedrooms and priced up to $35,000. CAM McLEAN.

3-bedrm., basement home, Gorge area or Oak Bay. Must be under $30,000. Cash or cash to mortgage. MARJ. NAPPER.

3 or preferably 4-bedroom older home, Fairfield or Oak Bay preferred, but not essential. BETTY SILVER.

Your house may be just the one that Mr. Fixit is looking for, the price will decide. Call KAY GOODER.

4 or 5-bedroom, older home, Oak Bay or upper Lansdowne preferred. W. NEAL.

A. E. LePAGE
BOULTBEE SWEET LTD.
Hillside Shopping Centre
— 386-1341 —

SPOT CASH
Older homes wanted up to $18,000. Any area, any condition, quick decision. FREDDY STARKE, 388-6231 or 384-9633. Island Pacific Realty.

BETTER CLASS DUPLEX
Northwest Esquimalt, non revenue. Victoria Press, Box 235.

265 HOUSES WANTED TO BUY

WANTED TO BUY
CASH FOR 2 or 3-bedroom home in Fairfield, Oak Bay or City up to $27,000.
Also wanted—Duplex, side by side, or up and down in any good area. No obligation.
Call Del Hoegl — 386-7521 or 383-1640 Boorman Investment Co. Ltd., 1111 Government St.

MOVING TO
THE ISLAND
Interested in waterfront or sea-view home with good property. Please send full details as to location, size of property and house, age, taxes and best cash price to Victoria Press Box 240.

FOUR BEDROOMS — UP
My client would prefer North or South Oak Bay or Upper Lansdowne, but other areas considered. Possession no problem.
MRS. MARILYN SECORD
386-7521 592-2134
Boorman Investment Co. Ltd.
1111 Government Street.

WANTED
I have two clients for 2 or 3-BR homes. Gordon Head or Glanford area preferred but not necessary. $8,000 cash available as down payment. I will refinance if necessary. MRS. JUDY JOHNSON, Block Bros. 386-3231 or 477-8418.

OAK BAY
We have nine cash clients who want to buy in Oak Bay, Willows or Fairfield. Call us if you want your house sold. Marg and Glen McGregor 385-2458, Res. 477-3675. Byron Price and Assoc. Ltd.

FAIRFIELD OR OAKLANDS
Have clients requiring these areas. 2 or 3 bedrooms with or without basement. Please call PAULINE BROOKES or JESSIE McGRATH, 384-8001. Royal Trust Co., 1039 Johnson St.

WANTED — HIGH QUADRA.
One client requires 2-bedroom basement home around $23,000. Another requires 3-bedroom basement home around $26,000. Please call Herb Hodgson, 384-7128. Res. 382-3835. Douglas Hawkes Ltd.

WE ARE LOOKING FOR A 4-5 BEDROOM FAMILY HOME IN 10-MILE POINT OR OAK BAY AREA. MAX. $55,000. IMMEDIATE OCCUPANCY NOT ESSENTIAL. NO AGENTS. 477-3179.

GUARANTEED SALE
If your property is suitable for rental or renovation, and under $20,000 quickly call IRENE DALZIEL, 388-6231 or 384-8692. Island Pacific Realty Ltd.

Investor client wishes to buy a number of FURNISHED or UNFURNISHED homes in the Victoria area. Call F. SHERWOOD, 386-7521. BOORMAN INVESTMENT CO. LTD., 1111 Government Street.

CASH CLIENTS
will pay all cash or cash to mortgage for your 2 or 3 bedrm home with basement if possible. Call Victor Wong 385-2458 or 479-6569. Byron Price and Assoc. Ltd.

PRIVATE, WANT OLDER HOME for cash. Any shape, under $15,000. No agents. 479-2209.

268 LISTINGS WANTED

SELLING REAL ESTATE
is a MANN'S job
Not child's play. If you have had difficulty buying or selling property, call me. I assure you I spare no expense or effort assisting you. If you have a home or property you want to sell, give me an opportunity to demonstrate my abilities.
KEN MANN
Bus. 385-9741 Res. 383-5325
J. A. Henderson Realty Ltd.
1010 Blanshard St.

WE NEED NEW LISTINGS FOR HOTELS AND MOTELS FOR INTERESTED CLIENTS.
FOR CALGARY CLIENT:
Please help me find a good 3 or 4-bedroom home on acreage, near city, up to $45,000 CASH.
Also a Colwood or Metchosin home with view, $30,000-$40,000.
Call ALMER OLSON, 384-8001, Royal Trust Co.

SELLING YOUR HOME OR INCOME property. Don't delay, call today! Right now is the best time to find a buyer for your home or income property. No matter what the price rang, call BOB KEELING, 388-6231 or 383-3860 anytime. Island Pacific Realty.

URGENT — URGENT!
New listings required immediately for homes in the Saxe-Point, Gorge, Esquimalt area. Call Now! F. BEAVER-JONES, 386-1361 or 382-5981 Canada Permanent Trust.

270 EXCHANGE REAL ESTATE

4110 EBONY
If you wish to move up to a fine home you can use your equity in your present home as a down payment. This home has a large brick GARDEN COURT, a beautiful living room featuring stained glass panels, leather panelling, and a high beamed ceiling with a soaring brick chimney. Also there is RAISED DINING RM; large kitchen with pantry, garburator, walnut cabinets; 3 or if you wish 4 bedrooms, 2 or 3 bathrooms, TWIN CLOSETS in the master bedroom; and basement. NHA financing available. Full price $45,000. Call Byron Price, Byron Price and Associates Ltd. 385-2458.

SAANICH
22 acres of high, easily accessable property, nicely treed, within 8 mile circle. Vendor will trade for revenue property. Asking $49,500.
Annemarie Bolender, 477-8653 or BLOCK BROS., 477-1841

271 LOTS FOR SALE

IN THE UPLANDS
NORFOLK RD.
(MUST BE SOLD)
Owner will SACRIFICE this nicely treed 115x202 lot. (.567 acre) for a quick sale. West side of the road and sign on property. ALL REASONABLE OFFERS CONSIDERED. For further particulars please call Mr. Belcher, 384-9335, 382-2848 res.

A. BERNARD and CO. LTD.
655 Fort Street 384-9335

ARDMORE
One acre lot, well treed and lovely country views to the northeast. Priced for a quick sale at $6,700; or

METCHOSIN
Beautiful treed hillside acreage of 2.72 acres with a choice of plateaus for building site, giving excellent views. Priced for a quick sale at $8,700. Call BEN PARENT of NEWSTEAD REALTY LTD., 382-8117 or 382-5219.

TRAILERITES
Trailer sites with or without all services available from $2,600 to $4,500. Some lake front, all with water access. For details on this unusual opportunity call: ART LAWRENCE 479-2317 or DON ANDERSON 479-1667, J. H. Whittome and Co. Ltd., Royal Oak Branch.

SEAVIEW
1—CORDOVA BAY — .92 acre of secluded ocean view property, underground wiring, choice area, $15,500.
2—SIDNEY — Beautiful high seaview site — beach access, piped water, $15,000, terms.
MILDRED STAPELLS
477-4860 479-1667
J. H. Whittome and Co. Ltd.
Royal Oak Branch

ONE ACRE, $9,300
NEAR BRENTWOOD
Building site cleared on this lovely treed acre just minutes from town. Drive out on Durrance Road — 100 feet past pavement, sign on property. Deep drilled well water supply statement available. Quick sale. Call
479-1667 E. PERSICKE 383-3929
J. H. Whittome and Co. Ltd.
Royal Oak Branch

SAANICH PENINSULA
A—1.75 acres near Elk Lake, Gentle sloping land with stream. Price $12,500—$2500 down.
B—One-third acre treed lot, Brentwood Bay, near school and shops. Price $7000 — terms.
C—Large corner lot, cleared, some seaviews. Asking $8,500—terms.
385-3435 AL VICKERS 652-2265
P. R. Brown and Sons Ltd.

ESQUIMALT
15,000 sq. ft. zoned multiple dwelling. Older duplex and house grossing $320. Full asking price $31,400.
LOCHSIDE DRIVE
1.73 acres, south Sidney. Close to beach (or 3 lots). Full price $27,900. Call:
D. BECKNER
386-2111 598-1391
MONTREAL TRUST

BY OWNER. 75'X120' SEWERED and treed lot. Esquimalt. $9,500. Phone 656-2722.

271 LOTS FOR SALE

DEEP BAY
16 lots, all about ½ acre, and priced to sell! Prices start at only $2,250 (or $2,025 for CASH!) with 10 per cent down and the balance at 8¼ per cent interest and monthly payments of $25.21 (based on a 10-year amortization with a 3-year term). These lots are all beautifully treed with cedar, maple, fir, etc. and some clearing has been done but not to spoil the natural beauty. They are well drained and are handy to one of Vancouver Island's most popular fishing spots. An ideal location for a summer retreat; also suitable for permanent or mobile homes. Don't hesitate to get the details and arrange to inspect these fine properties. BUY ONE NOW — at these prices and terms you can't miss.

BRENTWOOD LOT
½ BLK. FROM SEA. VIEW OF BAY. TWO ROAD FRONTAGES. MARCHANT AND GRILSE. IN NEW SEWER AREA. ONLY $7,900.
GORDON HULME
LTD., 656-1154
KEN HARVEY, 656-2397
FREDA WEBB, 656-3589

EXPANSIVE SEAVIEW
Ideal building site with trees and rock in small development of high quality homes. On city sewer and water.
JIM BULLOCH, 658-8775

EXCELLENT SEAVIEW
SLOPING TREED LOT
150x194 Ft.
Fronting on two Sts. in Cordova Bay. Suitable for V.L.A. Priced at $16,500.
CALL LIZ BOSSERT
479-4572
W. J. Lindsay Ltd., 479-7111

TREED LOTS
$8,950 FULL PRICE
Park-like area. Build your plan or ours. 10 minutes downtown, on sewer, very quiet cul-de-sac. 2 blocks elementary, 1 block bus. Kasapi Construction, 477-8596 or 386-6191.

TREED VIEW LOT
.455 ACRES, APPROX. 105x200. SITUATED IN AMITY DRIVE AREA, TWO MILES FROM SIDNEY FULL PRICE $10,000. FOR MORE INFORMATION CALL
GEORGE MITROU
386-2111 652-2782
MONTREAL TRUST

HEAVY INDUSTRIAL LOT
Over 10,000 sq. ft. of heavy industrial zoned land, very centrally located, priced at approx. $2.60 pr sq. ft. This hard to get land is well worth looking into. Priced to sell at $27,500. Dial 386-2955 anytime, ask for JOHN MOLYARD Mayfair Realty.

WATERVIEW — $12,000
Excellent building lot overlooking Banfield Park and Selkirk Waters. Duplex zoned. Sewered and convenient to town. 99.6x120. Call
ELEANOR SANDERSON
384-9610 388-4271
J. H. Whittome and Co. Ltd.

LOOK LOTS
As low as $32.50 down and $32.50 per month. Over ½ acre paved road. Just ½ hour from Victoria, just past Mill Bay. Call Joe Haddock at 748-6635 evenings. Nanaimo Realty (Duncan) Ltd. 471 Trans-Canada Highway, Ph. 746-6177 Duncan, B.C.

BUILDER'S LOTS
COLWOOD
Only 3 left, in new subdivision, near Wishart and Latoria Rds. Priced from $6,500 to $9,000, sizes from ¼ acre to 1 acre.
478-1974

½-ACRE SEAVIEW
Level and lightly treed. Public water and power. Close to schools, about 100 yards to good beach on Sooke basin — $5,500. Terms.
F. SHERWOOD — 386-7521
Boorman Investment Co. Ltd., 1111 Government St.

SIDNEY SEWERED LOTS
Pie shaped lot in an area of new homes. Asking $6,800;
Landscaped lot with fruit trees, 50x123, Asking $6,500. To view call Neva Pennie, 386-3585, Metropolitan Realty Ltd.

LOTS FOR SALE
5 Sewered lots, 50x124, pavement, guttered storm drains and sewer connections paid for $29,500.
388-4271 LORRAINE ZIEGLER
592-1768
J. S. Whittome and Co. Ltd.

LOTS — LOTS — LOTS
Choice seaview lots for gracious country living in North Saanich, close to Sidney, 2 golf courses, ferry service, airport and good fishing. Call 656-4856 for appointment to view.

NORTH SAANICH
1 lot — 1.01 acres — $6,000
1 corner lot — 1.35 acres — $8,000
—GOOD TERMS—
BRUCE McILROY, 384-8001
The Royal Trust Co.
1039 Johnson St.

LOTS: SEWERED AND SERVICED in Sidney approved. $4800 and $5800. Also ½ acre commercial $9600. Call: A. R. Foster 382-7276 or 656-2852 Town and Country Realty Ltd.

2 ACRES — TREED
ASKING $8900
MAKE AN OFFER
Bob Garside, City Trust, 383-4141

CASH
WANTED: One building lot in Gordon Head or Cordova Bay immediately. Call TED SMYTH, 477-5617 or 386-1361, Canada Permanent Trust.

METCHOSIN ACREAGE LOTS
2 acres each of trees, seclusion with lovely view. $9,500. MRS. McKEAGE, 479-5868 or 388-6231, Island Pacific Realty.

$100 DOWN
Spectacular Ocean View
½ acre, $6,000, Bal. $60 mo. A. Klenman, Town and Country Realty, 382-7276.

VIEW LOTS, IN SOUTH OAK BAY, WILL BUILD TO SUIT. 598-1223.

BUILD NOW, WITH LOWER mortgage rates, select a dependable quality builder to build on your lot or his. Call John Pennder Construction, 658-8401.

1.2 ACRES FOR SALE. HEAVILY treed with arbutus and evergreens, on Lakeridge Place. Asking $6,500. Phone 479-5826.

FULLY SERVICED BUILDING lots among the apple trees Morningside Farm Development, Ebony Terrace, University area. Hendriks. 477-4227.

1 ACRE LIGHTLY TREED NEAR Canoe Cove. 145 ft. frontage on Curteis Rd. $10,500 (terms). Leverton Realty, 385-8012.

CLEARED ½ ACRE LOT, GOOD location, close to all facilities. $3,700. Throup Road, Sooke. 642-3145.

GORDON HEAD
Ferndale at Montford, 2 seaview lots, 81x187-90x107. $10,700-$12,300. 477-5835.

CITY LOT CORNER CEDAR Hill and Acton complete with approved plans for 3-bedroom home, $6,900. 478-4287.

CHOICE ½ ACRE LOT IN Uplands. Asking $27,000. BILL McCARTER, 385-9741 or 592-3970, J. A. Henderson Realty Ltd.

BEAUTIFUL VIEW, SAANICH. Close in, 60x120. Sewers in shortly, $8,400. 656-4202.

2 HIGH LOTS 100X150. TREED, water and powered. Parksville area. Asking $4950 each. 383-9903.

IN SIDNEY, 1 LOT 75X123, ALL utilities. 656-1782.

WANTED: 70 to 75 FT. FRONTage lot in Gordon head area. Cash. 592-7964.

BUY
SELL
TRADE
CLASSIFIED
DIAL 386-2121

273 PROPERTY FOR SALE

FIRST OFFERING
100 ACRES
NORTH SAANICH
Fabulous sloping view property overlooking the airport and the Gulf Islands. Well treed. Approx. 1 MBF of timber, ideal holding property. Full price $175,000. For details phone or write A. H. Ackerman personally at 112-754-4401 days or 112-248-3710 eves. collect.
BLOCK BROS. REALTY LTD.
83 Victoria Crescent
Nanaimo, B.C.

1—CORDOVA BAY RIDGE — VIEW property, $11,500. Terms available.
2—SIDNEY — Corner lot, close to schools, $7,250.
3—SIDNEY — $6,750, should go duplex, newer area.
4—METCHOSIN — $8,500, 2 acres, some view, lightly treed.
5—SHAWNIGAN LAKE — Across road from Lake, has garage, $6,750 terms or $5,700 cash.
BILL KNOWLES, 385-7761 (24 hrs.)
D. F. HANLEY AGENCIES LTD.

WATERFRONT
1.74 ACRES
Located on the west side of Saanich Peninsula, Cole Bay just south of Ardmore. Desireable building site, heavily treed, secluded, good water supply, creek on the property, swimming, boating and fishing at the door. Asking price $39,900. Call Harold Ware of Gardner Realty Ltd., 385-7721 or Residence 598-4358.

VLA PROPERTIES
I have several good open properties, half acre to 5 acres. Qualified for VLA. Price $3,500 to $4,500 per acre. Some good homes on half acre to 1 acre, ranging from $16,000 to $29,500 with and without basement. They qualify.
384-4962 D. L. Macdonell 388-5555
B.C. LAND

5 ACRES
Priced reasonably at $16,500 — all useable land — southern exposure — lovely high building site — A once in a lifetime chance.
6 Acres useable land, Cobble Hill, $12,000. Call:
LILLIAN HENDY, 429-1667
J. H. Whittome and Co. Ltd.
Royal Oak Branch.

THREE ACRES
With frontage on Douglas St. and at $14,000 per acre this is one of the best investments in town. Call S. W. BRIDGES for details.
386-7721 478-1458
Investors Syndicate Realty Ltd.

TREED 2 ACRE LOTS AT LAST year's prices, some with driveway and building site cleared, from $6,500. One 4 acre hilltop with 50 mile view, offering privacy and seclusion. Close in on Sooke Road. Easy terms. 478-1975.

VANCOUVER ISLAND
One acre on old highway near Saltair. No buildings but has been serviced for trailer. Send inquiries to: Mr. L. Brown, 31 Lilhacre Road, Winnipeg, Manitoba R3T 3G5.

WILL SELL SYNDICATE SHARE in 85 acres, Brentwood area. Excellent opportunity to earn a handsome profit. Total value $9,000, equity $6,000. Sale subject to syndicate buy back option. G. Devlin 385-2725.

MILL BAY
WATERFRONT ACREAGE
LOTS, FARMS
Call "Land specialists" 743-5525
Maclean Realty Ltd.
Mill Bay, B.C.

APARTMENT ZONED, GORGE area. Over 19,800 sq. ft. including 5-room home. $37,000. Call Ted Charters, 479-1667, J. H. Whittome and Co. Limited, Royal Oak Branch.

METCHOSIN DISTRICT
2-acre lots — $6,500 and up
REX HUGHES AGENCIES
LIMITED
479-1729

PICTURESQUE
2 acre lot on Humpback Road, $9,500. Terms available. Rhynhard Dev. Ltd., phone 384-1711 or 478-1983.

5 ACRES TREED LAND IN METCHOSIN overlooking the Strait of Juan de Fuca and the Olympic Mountains. Clearly marked on Barrow Road. $14,500. 477-6022.

2 ACRE VIEW LOT, HIGHLANDS, off Munn Road. 382-4587.

274 PROPERTY WANTED

"VAUATION SERVICE"
Would you like to know the value of your home on today's market? Should you sell your property at this time?
Who can you depend on to obtain an objective valuation and advise? How can you buy before selling and still obtain full value for your house?
I shall be most happy to meet with you personally and discuss your particular problem and hopefully help you make a decision most beneficial to you. Phone J. T. Mills 385-3411 office or 477-5938 home. Ker and Stephenson Ltd., 680 Broughton St.

LOTS, LOTS
LOTS OF LOTS
Contractor asked me to get him six building lots right now. Will pay up to $12,000 per lot. If yours is for sale, call Len LeDoux right now for immediate cash sale. 385-9765 or 477-2705. Charman Pacific Realty Ltd.

CASH
HOLDING PROPERTY
We require properties of all kinds with future prospects — for quick cash sale call Mr. Hamilton, 388-7361 or res. 382-1663.

LOTS, ACREAGE, OR COMMERCIAL. Ready to use or with future potential.
DON PATTERSON 385-2458
Byron Price and Associates Ltd.

CASH NOW
FOR BUILDING LOTS or LAND TO SUBDIVIDE OR DEVELOP.
ALF PORCHER, 386-2955 or res. 384-5823. Mayfair Realty.

VICKERY AND SONS LTD.
LOTS OR ACREAGE IN ANY AREA
592-6149 592-6679

WANTED IN NORTH SAANICH, Central Saanich or Metchosin areas, ½ to 2 acres of trees and privacy with or without house. Private sale, no agents. 479-3410.

CASH — TOP PRICES
FOR SUBDIVISION LAND OR
APARTMENT SITES.
PARK PACIFIC APTS.
388-5491

APARTMENT-MOTEL, COMMERCIAL sites and sub-dividable land required. Contact Mardon Construction, 592-0995.

WE NEED
lots and land. We pay cash. Phone Kasapi Construction. 386-6191.

280 ACREAGE FOR SALE AND WANTED

2-ACRE
2-ACRE LOTS
METCHOSIN
Beautiful properties near the Metchosin Golf Course. Fully serviced, treed, some with views, offering seclusion and privacy. Drive out this weekend, then phone for a map of the subdivision. Priced from $12,000 with terms if desired. Directions: Out Metchosin Rd. to Pears Rd. (golf course at corner), turn right and follow signs.
LEERON INVESTMENTS LTD.
478-1974

BRIARWOOD FARMS — ESTATE sized lots of 1½ to 2 acres each. A pleasant setting of rolling meadows, lightly wooded with springs and streams.
TROUT STREAM — PARK WITH WATERFALL — LOVELY HOMES — IDEAL VLA — PANORAMIC VIEWS — VARIETY TO CHOOSE FROM — WE FINANCE — TERMS TO SUIT. LOCATED AT MILL BAY.
Call 743-9711

5 ACRES, GOWARD RD.
Only 7 min. from town and 2 min. from Prospect Lake (good fishing and boating.) Property includes a home site among the moss-covered rock and oak trees plus reasonably level back land for horses or what have you. A very good location in this day and age to raise children or just retire and enjoy. Asking $15,000. Phone G. L. Lloyd, 479-4105 or 477-1841.
BLOCK BROS. REALTY

WANTED
Acreage any size, in Saanich Peninsula or any district. Have immediate buyers. Mrs. McKEAGE, 479-5868 or 388-6231, Island Pacific Realty.

280 ACREAGE FOR SALE AND WANTED

31 ACRES
Within the 5-mile circle with a view of the city. A real buy at $42,000.

4 ACRES
With a house just started to be built, $14,00 including a pile of material.
JUST Ron Crow 592-4989
CALL Pat Snow 592-3931
Island Homes Ltd. 386-7545

SOOKE ACREAGE
$89,000
IDEAL FOR HORSES
37½ acres of Beautiful stream bordered farmland — 2-3 under cultivation. Terrific future subdivision potential. Call Mr. Yells 388-4271, res. 383-5039.
J. H. Whittome and Co. Ltd.

RECREATIONAL LAND
Only 17 miles from Victoria this 137 acres; 30 acres of pasture land, balance adapted to trail riding and camping sites. Short distance to canoeing and swimming lake, only one mile to two well known marinas. For further details call Ben Parent of Newstead Realty Ltd., 382-8117 or 382-5219.

CENTRAL SAANICH
A—7 acres cleared level land. Ideal for livestock.
Price: $32,900 — Terms.
B—12 acres treed land, small stream and pond.
Asking $32,000 — Terms.
385-3435 AL VICKERS 652-2266
P. R. Brown and Sons Ltd.

2 ACREAGES
1—21 acres of good farm land in Saanich. $38,190, good terms.
2—5 acres of tall trees and seclusion in Saanich. $17,900.
Call JIM WEBBER at 382-7276 or res. 658-5977. Town and Country Realty Ltd.

EAST SOOKE, 3.1 ACRES, $8,800. Low down payment.
Buccaneer Beach, ½ an acre, $3,500. Terms and trade.
Strawberry Vale building lot, $2,900. Low down payment. FREDDY STARKE, 388-6231 or 384-9633. Island Pacific Realty.

CASH
For property in the Greater Victoria area including Colwood and Metchosin.
KASAPI CONSTRUCTION
CO. LTD., 386-6191

8 ACRES,
$2000 DOWN
Balance at 8%
Year round trout stream on the property! Bob Garside, City Trust, 383-4141.

FAIRLY QUICKLY
5-10 acres wanted with or without dwelling. As far north as Nanaimo. Call Mr. Shaver, 386-7721, Investors Syndicate Realty, 620 Broughton St.

ACREAGE FOR SALE!
Large or small, with or without home, building lots, etc. Call GEORGE CHAN, the specialist in Land 386-2955, Mayfair Realty Ltd.

WANTED: 50 TO 150 ACRES good farm land on Vancouver Island. Private. Reply with full details and price to Victoria Press, Box 113.

APPROXIMATELY 30 ACRES, 2,000' of creek frontage. 1,000' Shawnigan Mill Bay Road. Older house. Odd building. Suitable for farm or subdivision. 743-2069.

CASH
for acreage and lots. Phone Cosmo Investments 386-6193.

285 UP-ISLAND PROPERTIES

VANCOUVER ISLAND
LAKE FRONT
BEEF FARM
96½ acres, fully irrigated from large lake. Large barn and machine shed. Full line of hay machinery. Modern 3-bedroom home.
96½ acres, fully irrigated from large lake. Large barn and machine shed. Full line of hay machinery. Modern 3-bedroom home overlooking lake. Full price $125,000. Terms can be arranged. Call Charles McCrory, 386-7545 or res. 385-8390, Island Homes Ltd.

BUY DIRECT
Nicely treed ½ acre and larger lots on paved road, mobile homes welcome, with water available plus 3-bedroom home on approx. 3 acres, drilled well, easy terms. Owner to carry at 9 per cent. Phone W. Boyles, Cobble Hill, 743-9378.

5X5 DUPLEX
SIDNEY
$39,900
Ideal spacious 5x5 duplex. Never a vacancy. 2 bedrooms and full basement each side. Oil hot water heating. For details call Peter Ter-Veer 479-1588. Royal Trust Co. 384-8001.

OUTSTANDING ACREAGE
Over 5 acres with view of farmland, mountains, and ocean, south of Duncan. Owner will construct driveway and drill well if desired. Call Bill Luthaia at 743-2847. A-76, Nanaimo Realty (Duncan) Ltd., 471 Trans-Canada Highway. Ph 746-6177, Duncan, B.C.

20 VIEW LOTS
100x180 ft. and larger, paved road, close to school, 1 mile south Cowichan Bay off Telegraph Road. Priced from $4,500. 743-2601.

BEAUTIFUL 4-BEDROOM HOME on 33 acres. Half cleared. Ideal for raising horses or sub-division. 2 miles from town. Municipal water. J. H. Thibodeau RR No. 4, Duncan. 748-8549.

SHAWNIGAN LAKE
Fabulous view property. Close to lake ½ acre. Nicely treed, close to village and Strathcona School. Call TED SMYTH, 477-5617, 386-1361, Canada Permanent Trust.

MAPLE BAY VIEW HOUSE. 5 minutes from beach, faces south. 5 bedrooms, living room, rumpus room, laundry, workshop, sundeck and carport for 2 cars. Lot 99x99. Phone 746-7791. Asking $26,000.

DOLPHIN ESTATES
2 seaview lots 85x140, $4950 each. Please call MR. DYER 384-8001, Royal Trust Co., 1039 Johnson Street.

THRUSH RD., SHAWNIGAN Lake — 3 bdrms, ½ acre, near Govt. Wharf. $14,900. Call Mrs Hartt, 385-9435 anytime. P. R. Brown and Sons Ltd.

FOR SALE BY OWNER IN MILL Bay. 2-bedroom house on full basement with ½-acre lot, paved drive, beautiful view. Phone 743-2085 to view.

10 ACRES IN SELECT AREA partially wooded. Quamichan Lake view, 3 miles north of Duncan. $25,000. Phone 746-5514.

20.68 ACRES 4½ MILES SOUTH of Duncan. Road frontage, two sides, power. R. Hall, Cowichan Station, P.O. 746-7863.

290 FARMS FOR SALE AND WANTED

FARMLAND
LARGE OR SMALL
REQUIRED ON
SOUTH VANCOUVER
ISLAND
MR. HAMILTON 382-1663
WALL AND REDEKOP
388-7361

HOBBY FARM
On ige and beautiful acreage on outskirts of Victoria. Fabulous holding potential while you're enjoying the peace and fresh air of country living. So treat yourself to horses, cows, sheep. Lots of room to roam. 2 houses, barn, sheds. Asking $55,000. TONI CANNON 598-4631, Block Bros. Realty.

FARM
22 acres of fenced grazing land with good out bldgs and 4-bedroom house. To view:
LORRAINE ZIEGLER
388-4271 592-1768
J. H. Whittome and Co. Ltd.

FARM FOR RENT — LEASE TO be arranged. Suitable for working man and family who wishes to run small herd of beef stock in Cowichan Valley area. Victoria Press, Box 262.

TRADE
Through
CLASSIFIED

293 GULF ISLANDS PROPERTIES

SALT SPRING LANDS
Ltd.

WEST-SIDE WATERFRONT
On the lovely western side of Salt Spring, near Vesuvius Bay — this sunny S.W. facing property of over 300' sea front, good access to warm swimming. Artistic building site. Watermain, power, phone and cable TV.
$28,500
AND 20 ACRES
On Pender Island — over 1,000' of beach frontage. Small very private bay. Excellent road frontage, leading to 3 or 4 terrific view building sites. Arbutus and fir. Power and phone.
$57,000
Call Collect BOB TARA
Eves. 653-4435 Days 537-5515
WATERFRONT HOME
Very pleasant sea-front home, sandy beach, 3 bedrooms, fireplace, large cement patio, sliding glass doors, splendid outlook, oysters and clams abound. A-O heat — elect. H.W.
WOODED ACREAGE
2¼ acres — water, power, south exposure, well treed, priced to sell quickly.
$5,000 Terms
Call Collect MEL TOPPING
Eves. 537-2426 Days 537-5515
VESUVIUS AREA
Sunny, cleared view lot, water, phone and cable TV.
$8,750
WARM SWIMMING
Good anchorage, near Vesuvius. Craggy waterfront lot with power and phone, good building site.
$9,750
Call Collect DICK POOLE
Eves. 537-2643 Days 537-5515
IN GANGES
Lge. older 3-bedroom home on 2 lots. $21,000.
¾ acre — high on a hill — sea view — part cleared — driveway, culvert and bldg. site.
Call Collect JIM SPENCER
Eves. 537-2154 Days 537-5515

HORNBY and DENMAN
One these lovely islands with their modern ferry service we have a selection of over 30 waterfront properties. Some with pebbly beaches, some with pure sand and easy walk-on access, priced from $5,900 to $9,500 with good terms.
ALSO
We even have a waterfront farm with over 11 acres and 600' of beach front, good house and barns, fruit trees, facing S.W. and all for under $50,000.
Call Collect COLIN MOUAT
Hornby Island 335-2475
No answer then
Eves. 537-2485 Days 537-5515

GALIANO ISLAND
2.81 acres unspoiled woodland adjacent to golf course and the beach, on water system, complete privacy assured.
$12,500 oon attractive terms
On Trincomali Heights North Galiano, a beautiful 2-bedroom home with fireplace, electric heat, spacious sundeck with unobstructeed view of Channel and Islands, large heated workshop for hobbyist. A most attractive retreat for retired executive.
$37,000 on terms
Call Collect JEAN LOCKWOOD
Eves. 539-2442 Days 539-2250
SALT SPRING LANDS LTD.
Box 69, Ganges, B.C.
537-5515

386-2121

285 UP-ISLAND PROPERTIES

LET ME SHOW YOU HOW TO ACQUIRE 25 BEAUTIFUL ACRES FOR A REASONABLE PRICE
8 miles south of Duncan on the Trans-Canada Hwy. Gently rolling, cleared land, some magnificent valley views. Seaview potential. Call Dennis McDonald. 748-8105 or 743-5081.

3 ACRES
1200 sq. ft. 2-Bedroom, full basement home. All rooms large. Fireplace, panoramic view. 3 stall barn, garage, chicken house. All cleared, cultivated and cross-fenced. On Trans-Canada Hwy. Approximately 2½ miles from Duncan. Full price $32,000. Phone Frank Whittaker, 748-8105 or 748-1169.

2½ ACRES
Cosy 2-bedroom home, barn, garage. Mostly cleared. Full price $18,900. Phone Frank Whittaker, 748-8105 or 748-1169.

100 ACRE FARM
80 acres cleared, year-round creek, 3-bedroom older home on paved road. For acreage listings, whether large or small, call Art De Witt, 748-8105 or 746-5402.

CANADA PERMANENT TRUST
150 STATION STREET
DUNCAN, B.C.

293 GULF ISLANDS PROPERTIES

OPEN HOUSE
Salesmen in attendance over Easter Holidays.
HORNBY ISLAND
SANDPIPER BEACH
From $16.50 down, $16.50 monthly for ½ acre lots. Some wooded, close to good beach. Island has large acreage, Government Park, horseback riding, bike trails, excellent salmon fishing. Ideal campsite or investment lots. For information and brochures, contact Frank McLaughlin care of Nanaimo Realty Co. Ltd., Box 518, Nanaimo, B.C., or phone 754-2311 or eves. 390-4334.

IT'S MAYNE
ISLAND TIME!
That feelig of satisfaction prevails throughout this entire property. A fine view location, quality and styling. This $41,500 family home has 3 bdrms and den. Large living room with fireplace, and dining room. Master bdrm.

Hospital Wing Opening Set

NANAIMO — The long awaited opening of the new reactivation wing dominated reports at the annual meeting of the Nanaimo Regional General Hospital Society Thursday night.

"Disappointment with slow progress is fading into the background," retiring president Fred Armstrong said. The wing is to be officially opened April 23 by Health Minister Ralph Loffmark.

Secretary-Treasurer Gordon Frith said the operation of the hospital was made extremely difficult in 1971 by having the contractor working on expansion and renovation in important service departments. Areas of the acute hospital were also involved, "for a protracted period."

Good patient care was maintained, Frith said, by a staff that worked hard to overcome difficult working conditions.

Frith said the hospital finished the year with a surplus of $2,394, from a gross turnover of $3,789,753 for the year.

The year was relatively uneventful from the point of view of the medical staff said president Dr. Michael Smart — except for the disappointment caused by the constant postponement of the opening date of the new wing.

He noted a particularly large work load carried by the staff's utilization committee caused by heavy demands on limited bed facilities.

He said the medical staff is unanimously in favor of a methadone treatment clinic for heroin addicts being established in the area.

Hospital admissions declined in 1971 over 1970 as did births, however both the number of outpatient treatments, and operations increased.

Graphs show that hospital salaries increased from $2.6 million in 1970 to about $3 million in 1971.

Russians Visit Paper Mill

A Russian trade delegation Friday saw the Crown Zellerbach mill at Campbell River during a 10-day tour of Canada to promote improved trade relations between the two countries.

The Russians landed at CFB Comox in a service plane at 10 a.m. They were taken to the mill site at Duncan Bay, just north of Campbell River and returned to the base about 3 p.m.

In Vancouver, Nikolai Tikhonov, deputy premier of the Soviet Union said Friday trade relations between Canada and his country are far from satisfactory.

Included in the tour, which follows a tour of Russia in 1970 by members of the Canadian Senate, are Pulp and Paper Minister Konstantin Galanshin and Nikolai Tatarchouk, chairman of the Soviet commission on industry and construction.

The group leaves for Calgary and Banff today.

Suspension Sparks Row

Loggers Walk Out At Franklin River

PORT ALBERNI — About 350 workers walked off the job Friday at the Franklin River logging division of MacMillan-Bloedel Ltd. in a labor dispute.

A spokesman for the International Woodworkers of America said the walkout involves all employees at the camp except for fallers and buckers.

The spokesman said the dispute involves a company decision to double up on jobs, with one man doing the work usually done by two men.

The company said the walkout follows suspension of a hooktender named Dennis Shear for his involvement in a yarding crew operation Thursday.

IWA officials said they are seeking a meeting with MacMillan-Bloedel.

The men went to the marshalling grounds Friday but decided not to work when they heard Shear had been suspended. Fallers and buckers were named in an injunction obtained recently by the company in a bid to halt wildcat strikes. They began working but called off operations when bad weather set in.

The spokesman said Shear spoke out on the matter and as a result a yarding crew quit work Thursday.

'Baloney' Courses Closed

DUNCAN — Shortly after Municipal Affairs Minister Dan Campbell said that the man in the street is "sick of tippy tap people" in the school system and labelled art courses "Baloney", the theatre department at Cowichan senior high school was dropped from the curriculum by Cowichan District school board.

The school board said that the acting courses under teacher John Getgood were being cancelled as an economic measure.

Getgood said: "The whole theatre operation was unique. It never did receive a budget. We operated entirely with the profits made from our public performances.

"It was like a business and we relied on support from the public. This support was on the increase."

Asked to comment on the board's decision, a junior high school counsellor said: "This is one program which gives a student the opportunity to express himself without inhibitions. Because of Getgood's excellent drama instruction, I would think that audience response would more than pay for the cost of the program."

Getgood felt that the situation in the schools was becoming serious, as teachers were afraid to speak out.

"We have reached this frightening place where teachers play safe and keep quiet."

He added: "At any rate it is not the district supervisor or the school board that passes final judgment in the arts. It is the public. Your work is always finally exposed to the public for their approval or disapproval."

The theatre department has put on a major production every year since 1965 and has also performed children's plays on an open stage to elementary school audiences.

Getgood considers art courses important in the school system as a counter balance to regimental subjects and as a way of perfecting personalities. He said he is against the current trend to replace professional people in the schools with non-qualified teachers.

But the school board's action does not surprise him. "Music and theatre have always been at the bottom" he said. "They are considered a dumping ground for students who don't fit."

Keep Cat Population In Check—SPCA

DUNCAN — Local SPCA inspector Dan Hughes made a plea on behalf of unwanted cats when he gave his report at the recent annual meeting of the SPCA group here. He said last year almost 1,100 cats had to be destroyed at the shelter and new homes were found for more than 200 cats. He said the first unwanted kittens of spring were found in a box on Allenby Road recently.

Hughes said that spaying of adult female cats would help to ease the problem and that the general public should help in keeping the cat population within reason.

In his report he also noted:

- During the past year 103 inspection of auctions, farms, homes and stores were made involving a total mileage of 14,051 miles.
- About 518 animals were impounded and approximately 7,000 people visited the local shelter on Cassino Road.
- A total of 12,214 phone calls were received concerning dogs in trouble or bothering people but there were also 47 calls involving everything from horses to hamsters that needed attention.

In an address to the group, executive director of the B.C. SPCA, F. J. Jones, said "We are now known on the national level as a society of importance. Expansion is the thing to come and the SPCA must change with the times."

Jones also said an inspection of all zoos in the province and a cross section of pet shops will be forwarded to Ottawa.

'Save the White'

COURTENAY — A dozen environmental and conservation groups in B.C. have joined forces to seek a temporary halt to logging operations along with White River watershed north of Campbell River. A spokesman for the Save the White organization said the group wants the logging halt to allow time for an ecological survey and public discussion.

UVic Club Trails Volleyball Pool

EDMONTON — Montreal Palestre National, the defending men's champions, and University of Winnipeg Wesmen, the reigning collegiate champions, are deadlocked in first place in the preliminary round-robin play Friday in the Canadian volleyball championships here.

Montreal and Winnipeg are 6-2 in Pool "A" and Hamilton YMCA is third with a 6-4 record. University of Victoria Vikings trailing in Pool "A" with a 1-9 record and their one win has been protested by Calgary Premier Cals on the grounds of an illegal substitution.

In Pool "B", Vancouver Volleyball Club and Ottawa Capital are tied for the lead with 7-1 marks and University of Alberta Golden Bears lead Pool "C" with a 9-1 record, followed by University of British Columbia Thunderbirds with an 8-2 mark.

Top eight teams in the 20-team preliminary play will advance to the quarter-finals, which gets under way about noon today.

In the 20-team women's division, Calgary Cals top Pool "E" with an 8-2 mark, followed by Toronto Ukrainian Youth Club at 6-2. Winnipeg Wesmenettes lead Pool "F" with 11 wins in 12 games, followed by Alberta Pandas at 7-3. Vancouver Calonas, the defending women's champions, are on top of Pool "D" with an 8-0 record.

The tournament ends today.

Law and Order Socred Platform

NANAIMO — A vice-president of the National Social Credit Party, Stockwell Day, told a Social Credit constituency meeting in Nanaimo Friday night that a return to law and order is paramount in his party's next federal election campaign.

Day, who is a lecturer at Malaspina College and a commercial fisherman, said the Socreds, if elected federally, will see that the words Royal Canadian Mounted Police are returned to every police vehicle.

"Abolition of capital punishment was a tragic error," Day said. "The kidnapping of Pierre Laporte is a prime example. How do you explain present govvernment policy to his wife and family?"

Day said it is time society said no to outrageous crimes. "The legalization of narcotics is out including marijuana," Day added.

On legal abortion Day said the Socred stand is that a fetus is a human being and abortion is a deep moral decision.

Day said the continental shelves on both coasts is being ravaged by foreign fishing fleets. "We must control this resource or it will turn to nothing but a wet, salty desert."

Day maintained that if the present federal government can extend 1 and 2 per cent loans to emerging countries then this can also be done for Canadians.

Janzen Quits Coaching Post

WINNIPEG (CP) — Henry Janzen has resigned as coach of the University of Manitoba Bisons football team of the Western Canada Intercollegiate Athletic Association.

Janzen said he was leaving the position to devote more time to teaching and administrative duties. He is a physical education lecturer and professor as well as director of athletics. In his five years as head coach of the Bisons, Janzen compiled a record that includes three consecutive WCIAA titles — 1968 - '70 — and national collegiate championships in 1969 and 1970.

Called Up

PHILADELPHIA (AP) — philadelphia Flyers of the National Hockey League have called up goaltender Bob Sneddon from Seattle Totems of the Western Hockey League. Doug Favell is out with a back problem and Bob Taylor is recovering from a sprained left thumb. Don McLeod is the Flyers' other goalkeeper.

Veteran Signs

REGINA (CP) — Ed McQuarters, veteran defensive tackle, has signed a 1972 contract with Saskatchewan Roughriders of the Western Football Conference. McQuarters was blinded in one eye last year in a home workshop accident, which delayed his return to the line-up, however, he finished the season in the regular play.

Largest Selection — Lowest Average Prices

STEWART & HUDSON
BUILDING SUPPLY CENTRE

PRE-SPRING FIX-UP Sale

EVERYTHING YOU NEED FOR ECONOMICAL HOME REPAIR . . . SAVE IN EVERY DEPARTMENT

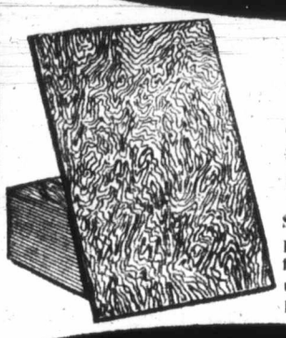

FIR PLY
4'x8'x11/16 SOLID ONE SIDE 7.79 ea.
Sanded both sides. Waterproof glue and edge sealed for interior or exterior use. Top quality, made in B.C.

CABIN PANEL
4'x8'x3/16 Each 99c
Light color particle board with warm tones. Use natural for basement, cabin, garage. Factory seconds.

CEILING TILE

12x12 White. Tongue and grooved. 60 sq. ft. carton. 7.99 CTN.
ACCOUSTIC CTN. 10.99

BI-FOLD LOUVER DOORS
Mahogany Priced from 14.99 Set with Hardware
All standard sizes are available. Space savers. Ideal for any room.

OTHER BIG BANNER SAVING

PICKET FENCE

Complete with posts, nails, etc.
Sale priced Lin. Ft. from 69c

WEAVER FENCE

½" x 4" Woven slat. Red cedar, complete with posts, nails, etc.
Sale priced Lin. Ft. from 59c

BREEZE MONAMEL SALE
Breeze Interior Flat Wall Paint. Mfg. Suggested Retail— 12.98 Gal. Gal. 7.98 QT. 2.69
Monamel Semi-Gloss Mfg. Suggested Retail— 13.98 Gal. GAL. 8.98 QT. 2.89

CEDAR SIDING
Suburban Grade
¾ x 10" Bevel Siding.
1x8" Ranch Panel.
1x8 V-Joint.
LIN. FT. 9c

2x4 STUDS
Econo Grade Precision trimmed to 92"
6 for 1.99

DISSTON
HAND SAWS 20% Off
17 TYPES TO CHOOSE FROM

PRICES EFFECTIVE VICTORIA UNTIL MARCH 25
OPEN 7:30 A.M. to 5:30 P.M., SATURDAY INCLUDED
400 BLOCK GORGE RD. EAST - PHONE 386-3211

Your CREDIT IS GOOD OPEN AN ACCOUNT

STEWART & HUDSON Ltd

POGO

RIP KIRBY

BLONDIE

MARY WORTH

HI and LOIS

KERRY DRAKE

ARCHIE

JUDGE PARKER

LIL ABNER

MORGAN

Prices
UDSON
CENTRE
ale
ARTMENT
CABIN PANEL
'x8'x3/16 99c
ach
ight color particle board
ith warm tones. Use nat-
ral for basement, cabin,
arage. Factory seconds.
BI-FOLD
LOUVER DOORS
Mahogany Priced from 14.99 Set
with Hardware
All standard sizes are available. Space savers. Ideal for any room.
SAVING
VER FENCE
½" x 4" Woven slat. Red cedar, complete with posts, nails, etc.
59c
SALE
-Gloss
GAL. 8.98
STUDS
Precision trimmed to 92"
for 1.99
% Off
Your CREDIT IS GOOD
OPEN AN ACCOUNT
UDSON
Ltd

POGO

RIP KIRBY

BLONDIE

MARY WORTH

HIS KERRY DRAKE

ARCHIE

JUDGE PARKER

LIL ABNER

MORGAN

M.V. Chesnut

In Reply to...

I can't remember when any of our Colonist Free Seed offers has sparked so much interest as our Nigella seeds. The fact that this flower originated in the fabled city of Damascus seems to have intrigued the fancy of local flower lovers, together with the way the seeds have been used for flavoring and for medicinal purposes down through the ages.

As a result of this interest, mq desk is piled high with questions about this charming and easy-to-grow flower.

I propose to devote today's column to answering some of these inquiries. This is the last time I will be mentioning our free Nigella seeds, although the Free Seed Offer coupon will continue to run all through next week.

Q. — What is the color of the flower?

A. — The original plant, as grown in Arab gardens, bore flowers in a clear cornflower blue shade, about the color of the summer sky. However, the strain I am offering, called Persian Jewels, produces flowers in many different sparking colors, mostly pinks, reds, blues and white.

Q.—Sun or shade?

A.—The Nigella does best in full sun, although it will tolerate light or partial shade.

Q. Is it true that the seeds are edible?

A. — I suppose you could call them edible. They were at one time used as a substitute for pepper, and in Egypt they are sprinkled on bread and cakes before baking, much as we use sesame and poppy seeds. And, like poppy seeds, they are mildly narcotic and were used by Arab doctors to induce sleep in disturbed persons.

Nigella seeds are still used in France as a flavoring, where they are known as quatre-epice or tout-epice. The royal ladies of Pharaoh's court in Egypt believed the seeds would produce a pleasingly plump and well-rounded figure.

Q. My mother tells me that as a girl in England she knew and admired a flower called Love-in-a-Mist. Is this the same as your Nigella?

A. — Yes. While the true botanical name is Nigella damascena, it has been known since the 15th century as Love-in-a-Mist, Devil-in-a-Bush, Fennel Flower and Saint Katherine's Flower, and in France as Cheveux de Venus and Barbe-Blue.

Q. — How tall do the plants grow?

A. — About 18 inches, with a spread of about a foot. When setting the young plants out in the garden, space them about 18 inches apart each way. Because of their light, airy, dainty appearance, Nigellas look best grown near or among stiffer, stouter plants such as zinnias, stocks or balsam.

Q. — Is the Nigella an annual or a perennial?

A. — It is an annual, good for only the one season, but as it seeds itself freely, it is usually possible to find some self-sown "volunteers" springing up where the old plants were grown. Nigella is an easy subject to transplant.

bouquets?

Q. — Is it true the flowers can be dried for winter?

A. — No, not the flowers. The seed capsules, however, are in great demand for dried arrangements because of their weird horned and spiked appearance.

Q. — May I please have an extra packet of Nigella seeds for my daughter in Saskatoon. Would your growing instructions apply in Saskatchewan?

A. — Seeds sent. In Saskatoon it wouldn't be safe to set out the young plants until about June 10, and because hardy plants shouldn't be kept indoors too long, your daughter should wait until the last week in April before starting her seeds.

FREE SEED OFFER

Garden Notes, The Daily Colonist
P.O. Box 300, Victoria, B.C.

Please send me a package of Nigella damascena "Persian Jewels." I enclose a stamped, self-addressed envelope.

Jack Smith

Of Dogs and Women

It is best to let sleeping dogs lie, and wet dogs too, but I ask to be forgiven for one last word of defence against those who condemned me for leaving my dogs out in the rain at Christmas.

Support has come from an old friend of mine, the writer O. Henry, who died before I was born, but left us all a legacy of wonderful stories illuminating the romance and beauty of the commonplace.

O. Henry's sharp eye and gentle irony touched upon almost every humble facet of life, in the city and out on the range, and inevitably he wrote of men, women and dogs.

One story which seems pertinent to my own predicament was called to my attention the other day by a reader, J. Woodruff Smith.

* * *

"When I read the attacks on you for shoving your dogs out in the rain," he wrote, "I thought I'd lend you some moral support. It reminds me of a story O. Henry did. There was a man who was a wifebeater. The sheriff wanted to take him for it . . . "

The letter goes on to give a synopsis of the story, but the details were hazy in Smith's memory, and I decided to find the original. Smith couldn't remember the title. There are 400 stories or so in my collection of O. Henry, but I ran my eye down the table of contents, looking for likely titles, and made only one wrong guess before I found the right one.

* * *

The story is called The Theory and the Hound. It is set on the tropical island of Ratona, another locale in which O. Henry was at home because of his years in Honduras as a fugitive from American justice.

"You must know," O. Henry writes, "that Ratona is an island 20 miles off the coast of a South American republic . . . it sleeps sweetly in a smiling sea, toiling not nor spinning; fed by the abundant tropics where all things ripen, cease and fall toward the grave.'

"Eight hundred people dream life away in a green-embowered village that follows the horseshoe curve of its bijou harbor . . ."

To this tranquil outpost comes Taylor Plunkett, sheriff of Chatham County, Ky., a John Wayne of a man . . . broad, noiseless, slow-moving, sunburned . . . with pale blue eyes. . ."

Sheriff Plunkett has come with extradition papers for a man named Williams, wanted back in Chatham County for murdering his wife after "abusing her continually for five years."

The plot is simple. Williams, the wanted man, is known to be a coconut planter on the island. But there are two expatriate American planters on Ratona — Reeves and Morgan. They look very much alike. The sheriff has only a description; no photograph, no fingerprints. He is stumped.

* * *

Then a hound dog walks into the room — "long-eared, lazy, confident of welcome." Sheriff Plunkett jumps from his chair. He gives the dog "a vicious and heavy kick." Reeves says nothing. But Morgan leaps at the sheriff, raising a fist and shouting, "You brute!"

Whereupon Sheriff Plunkett quickly snaps the handcuffs on the outraged Morgan. "Hound-lover and woman-killer!" the sheriff cries. "Get ready to meet your God."

Later, the U.S. consul, a witness to this scene, demands an explanation. "I'm a Kentuckian," says Sheriff Plunkett, "and I've seen a great deal of both men and animals. And I never yet saw a man that was overfond of horses and dogs but what was cruel to women."

* * *

In his letter about the story Smith concludes: "I've known famous people who befriended dogs and cats in quantity, but who will cut their best friend dead. So O. Henry may have had his finger on a fact of human nature after all.

"At any rate that is how I felt when the readers went after you, and I just want to tell you some of us are in your corner."

I appreciate Smith's assistance. My corner is sometimes lonely. On the other hand, I think the O. Henry theory assumes a choice that a decent man doesn't have to make. I have always, myself, been equally kind to my dog and my wife.

In any case, I hope O. Henry's theory holds up better than his dialogue.

JAMES BACON Reports

Sandy To Try Again

HOLLYWOOD — **Sandy Duncan**, I hear, is going to get married again, this time to **Dr. Tom Catcaterra**, one of the specialists who treated her serious eye problem. Like Sandy he is divorced. He has a seven-year-old son by his former marriage.

* * *

I may be doing **Foster Brooks** a disfavor by writing about him because anonymity should be his stock in trade. Some of you will be attending a medical conveniton, a chamber of commerce banquet or a golf tournament and the master of ceremonies will announce that Foster Brooks, that distinguished neurosurgeon or industrialist or editor of Golf Illustrated will address the gathering. Up will come a bearded man pushing 60 who us perfect type casting for the part — except that he is staggering. When he starts talking, he is obviously a drunk who is doing his best not to appear drunk — and he's hilarious. First time I saw him was down at **Bob Hope's** Desert Classic ball. It was the first time Hope ever saw him too and he had that great comedian doubled up in the wings.

I finally met him the other day. And he's got quite an amazing story. For years he was a disc jockey and newscaster in his hometown of Louisville, and later in Buffalo and Rochester, N.Y.

"But within me, I always wanted to come out to Hollywood and be an actor in the movies. It was just something that I had to do. So I gave up $800 a week in Rochester to come out here. My first year inHollywood,I earned $700 as an actor. The second year $800 and, believe me, it took all my savings to exist."

Then he started appearing at banquets for a $50 fee doing a drunk act that his father had done back in Louisville at parties. His fee started getting higher and the bookings better. One day he appeared at a golf banquet and **Perry Como** was in the audience. Months later, out of the blue, he got a call from Perry's producer to appear as opening act with Como at the Las Vegas Hilton, biggest showroom on the Strip. "Here I was almost 60 making my night-club debut on the same bill with Perry Como and in the same room where **Elvis Presley** and **Barbra Streisand** appear. Where do I go from there?" Well, next season he's going to be a regular with one of the top humorists on TV — **Bill Cosby.**

* * *

Now we know why Faberge put **Cary Grant** on its board of directors. That announcement that Brut Productions, a subsidiary of Faberge, will be a major moviemaker means that the vast know-how of Grant will certainly be used. First of five major productions starts in May with **Elizabeth Taylor** starring in Night Watch, from the new Broadway hit. I had printed several weeks ago that she was going to do the movie, even before the play opened, but didn't get the word that the corporate Cary was involved. Also starting in May will be A Touch of Class, co-starring **George Segal** and **Glenda Jackson. George Barrie,** president of both companies, said that four TV properties are already completed for next season. You have to give Barrie credit. Most of the Hollywood conglomerate studios now are run by parking-lot or cemetery experts but Faberge was smart enough to put Cary on its board. TV star **Roger Moore**, another director of Faberge, already has been put in charge of the production company in England.

* * *

Did you ever wonder whether **Jackie Kennedy Onassis** reads all those stories about her in the fan magazines? The other day, **Bernadette Carrozza**, editor of Photoplay, testified at Jackie's suit against an overzealous photographer. After her testimony, Jackie's lawyer said his client would enjoy a subscription to Photoplay. "She thoroughly enjoys reading those stories about her," said the lawyer. A copy of the magazine will go to the Onassis home every month — free.

* * *

Too bad so little was made of Red China's first trade agreement with the United States completed during those hush-hush meetings in Peking. **Mrs. Nixon** will now do **Chou En-lai's** shirts.

* * *

Dropped over to NBC-TV with **Jack Oakie** to see a preview of **Johnny Carson's** Sun City Scandals. Offhand believe it is the first time Oakie has ever done a variety show on TV. As you know he bought American Tel and Tel when it was known as American Smoke Signals. He and **Ethel Waters** steal the show. She sings Dinah, which she introduced. At age 75, she makes most of today's blues singers sound like Mrs. Miller. It's great to see Oakie perform again. Next he does **Rowan** and **Martin's** Laugh-In and, who knows, maybe they'll remake College Humor. Oakie, the best fullback Paramount ever had, will have to play the coach this time around. **Bette Davis** makes her TV signing debut on the show, which airs March 13. The late **Joe E. Lewis** once compared her voice to the all-clear signal in a floating crap game.

Baymart BUDGET STORE

THERE'S MORE FOR YOU DOWNTOWN

SATURDAY SPECIALS

Save on family and home needs, camping and sporting goods. Use your Bay Account.

Pant Coat Subs in a wide and wonderful selection of styles, colours and sizes. Brand new spring rainwear in pant coat length. Don't miss this exciting buy. **Each, only 9.99**

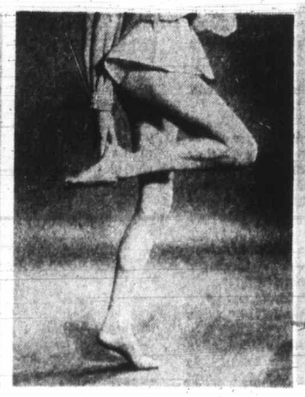

One-Size Panty Hose are priced extra low Saturday in the Baymart Budget Store. Stock up on your favorite lines and save right now. Navy, black, spice, coffee, charcoal or beige. Fairset. **Pair 39c**

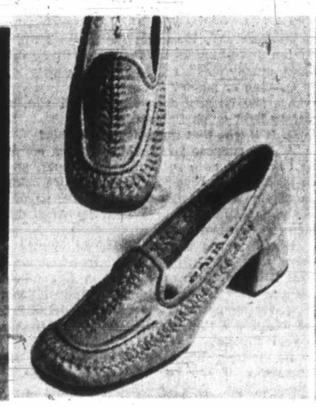

Women's Woven Pumps—A repeat offer gives you another chance to save on these ever-popular woven leather pumps. Terrific looks and superb comfort. Leather soles. Brown, beige, white. Sizes 5½ to 9. **Pair, only 9.99**

Men's Short Sleeved Sport Shirts are in easy-care polyester and cotton blends. Solid shades for spring and summer wear. Sizes 14-17. You'll want several at this Saturday Special price. **Each, only 3.49**

Men's Doubleknit Flares — The greatest in dress or casual pants, at a price you won't want to miss! 100% easy-care polyester in executive styling. In brown, blue, grey, green plus patterns. Sizes 28 to 40. **Pair, only 13.99**

Wabasso Contempora Sheets—"Marvel Press Plus" are first quality sheets in 50% polyester, 50% cotton blends for easy-care. 128 thread count. Beautiful florals in blue, pink, yellow.

Twin Fitted, 39x75". **Each, only 5.49**

Twin Flat, 72x100". **Each, only 5.49**

Double Fitted, 54x75". **Each, only 5.99**

Double Flat, 81x100". **Each, only 5.99**

Queen Fitted, 60x80". **Each, only 6.49**

Queen Flat, 90x110". **Each, only 6.49**

Pillowcases. **Pair, only 2.49**

Women's Fashions

Raincoat and Spring Coat Subs — Brand new Spring styles at savings you'll welcome right now. Good choice of styles, colours and sizes at this special price. **Each, only 16.99**

Famous Maker Shirt and Blouse Clearance—Body shirts, tailored shirts and pant tops in the newest "soft prints" and solid shades. Cotton and polyester blends for easy care. Women's broken sizes. Were 4.99 **Each, only 3.99**

Polyester Knit Tops—Styled with long sleeves, double button cuffs, partial button front, contrast stitching. 100% polyester for easy care. Solids and patterns in gold, white, blue, mauve. S.M.L. Were 4.99. **Each, only 3.99**

Nylon Knit Tops — Wash easily, dry quickly. Choice of tie fronts, mock turtle neck or shirt style collar—all with short sleeves. In yellow, blue, red, navy. S.M.L. Were $3. **Each, only 2.49**

Famous Maker Sweater Subs are easy care Acrylic knits. Pullovers, skinny ribs, short and long sleeves. Solid shades and new "funkie" patterns. Broken sizes 10-18 and S.M.L. **Each, only 2.99**

Assorted Sweaters—Easy-care Acrylic knits in pullover and cardigan styles. Solids and patterns. Broken sizes S.M.L. Were 2.99 to 6.99. **Each, only 1.99 to 3.99**

Clearance of Pants in a choice of many fabrics, styles and colours. Choose from corduroys, jeans, brushed denims and others. **Each, only 3.99 to 5.99**

Hosiery Accessories

Women's Slipperettes—For dressy occasions, at-home leisure, and casual wear. Good choice of colours. Broken sizes. Were 97c to 1.97. **Pair, only 79c to 1.49**

Women's Handbags — The sleek and leather look in vinyl. Basic blacks and browns in up-to-the-minute styles. **Each, only 1.99**

Women's Belts — Wide or narrow. Large or small buckles. All the fashion looks in belts are here, and at clearance prices. Wide choice of sizes and colours. **Each, only 1.99**

Lingerie

Long Flannelette Nightgowns — In a good selection of pastel prints. S.M. and Extra Large. Were 3.97 to 4.97. **Each, only 2.99 to 3.99**

Sleeveless Nylon Nighties — Shortie styles in nylon tricot with sheer overlay. Solids in pink, yellow, and purple. S.M.L. Were 3.97. **Each, only 2.99**

Long Quilted Robes — Limited colours in this selection of long nylon quilted robes for your at-home comfort. Broken sizes. Were 8.97 to 10.99. **Each, only 5.99 to 7.99**

Short Quilted Housecoats — A variety of pretty pastel shades in these cosy nylon quilted housecoats. Three-quarter length sleeves. S.M.L. Were 6.97 to $13. **Each, only 4.99 to 10.99**

Canadian Lady Quality Bras and Girdles — Cotton and lycra bras in white. Assorted styles. Lightweight girdles in assorted colours. Regular sizes. Were $6 to $7. **Each, only 99c**

Lightweight Briefs — 100% nylon in regular and bikini styles. Broken sizes. Were 2 for $1. **3 only 99c**

Family Footwear

Women's Better Quality Shoes — Assorted styles for spring in leathers, suedes, and patents. Assorted colours. Sizes 6 to 9. Were $15 to $20. **Pair, only 6.99**

Women's Tie Sandals — Vinyl uppers with cork platform soles and heels. Tie style with open toes and heels. Red, white and navy. Sizes 5 to 9. **Pair, only 3.99**

Misses' Patent Shoes—Straps and ties in shiny patent. Assorted colours. Broken sizes. Also some styles for women in this group. Were 5.97 and 6.97. **Pair, only 2.99**

Junior Boys' Shoes — Leather uppers, sturdy composition soles. Boots, ties and slip-ons in brown only. Broken sizes. Were 7.97 to 9.97. **Pair, only 4.99**

Men's Imported Hikers — Comfortable boot style with suede uppers, sturdy rubber tread soles. Green or brown. Sizes 6 to 12. **Pair, only 12.99**

Children's Wear

Toddlers' Knit Shirts are in turtle or crew neck styles. Cotton knits that wash and wear so well. Assorted plains and patterns. 2-3X. **Each, only 99c**

Toddlers' Pants—Navy or brown good-wearing cotton that washes and dries with never a care. Sizes 2 to 3X. **Pair, each 1.29**

Boys' Poplin Jackets — Zipper front style. In green, blue, yellow, brown. Sizes 2 to 3X. **Each, only 1.99**

Junior Girls' Tops—Choice of turtlenecks, zipper fronts or crew neck styles. Assorted colours and patterns. Sizes 4 to 6X **Each, only 1.49**

Children's Wear

Junior Girls' Sleepwear — One-piece terry sleepers for little gals. Sizes 4 to 6X. **Pair, only 1.99**

Flannelette gowns and robes. 4-6X. **Each, only 1.49**

Jr. Girls' Corduroy Jumpers and Blouse Sets—Clever dressing for the kindergarten set. Adorable styles in red or blue. 4-6X. **Set, only 3.99**

Girls' Fashion Flares are in cotton denims or cords. Flare legs with zipper front. 7-14. **Pair, only 2.99**

Girls' Tops—Choice of styles including zipper front, turtle or crew neck. Assorted colours and patterns. Sizes 7 to 14. **Each, only 99c**

Girls' Sleepwear — One-piece terry sleepers in sizes 7 to 14. Flannelette pyjamas and gowns. 7-14. **Each, only 2.49**

Girls' Pant Dresses — Spring and summer charmers that stay fresh and pretty looking wash after wash. Pink or blue. Sizes 7 to 14. **Each, only 3.99**

Junior Boys' Sport Shirts—Cotton and polyester blends mean easy care for mother. Dress and casual styles in assorted plains and patterns. 4 to 6X. **Each, only 79c**

Junior Boys' Cords—Great play pants for your young son. Washable, long-wearing corduroy in green, brown, or blue. 4 to 6X. **Pair, only 1.69**

Boys' Brushed Denim Jeans — Flare leg styling with wide belt loops. Quality denim in navy, mauve, light brown. Sizes 8 to 16. **Pair, only 4.99**

Boys' Zipper Front Sweaters — Washable orlon knits with crew neck and long sleeves. Grey, brown, blue. Sizes 8 to 16. **Each, only 3.99**

Men's Wear

Men's Dress Shirts — All our long sleeved styles clearing at great savings. Polyester and cotton blends never need ironing. Long point collar styles. Assorted plains and patterns. Broken sizes 14½ tto 17. **Each, only 1.99, 2.99**

Baymart Boxer Shorts—Assorted plains and fancies. Permanent Press and regular styles. **Each, only 99c**

Men's Casual Socks—Sport and some dress socks. Nylon and cotton. Assorted colours. Sizes 10 to 12. **Pair, only 89c**

GWG Jean Jackets and Flare Jeans
Jeans, 28-36. **Each, only 7.99**
Jackets, 36-46. **Each, only 10.99**

Men's Fashion Ties in assorted patterns and colours. **Each, only 1.99**

Men's Double Knit Blazers — Great new spring style with wide lapels and centre vent. 100% polyester knit in assorted geometric patterns. Sizes 36 to 42, regular and tall. **Each, only 36.99**

Men's Golf Jackets—In water-resistant 100% nylon. Great for golf and casual wear. Zipper front with snap cuffs. In dark blue, light blue, red. Sizes 36 to 42. **Each, only 8.99**

Men's Pig Suede Jackets—Handsomely styled for casual wear. Champagne or light brown shades. Sizes 36 to 42. **Each, only 32.99**

Men's Nylon Golf Jackets — Lightweight and durable. Snap front styling. In assorted plain colours. S.M.L. XL. **Each, only 2.99**

Men's Casual Pant Subs — Polyester and cotton blends in assorted plains and fancies. Young men's executive flares. Outstanding value. Sizes 28 to 36. **Pair, only 4.99**

Staples

Cannon Towel Ensembles, "Seconds"—Sheared solids in gorgeous shades of gold, pink, green, blue. Luxurious all-cotton plush towels that add elegance to any bathroom, at a down-to-earth price.
Bath. **Each, only 1.99**
Hand. **Each, only 1.29**
Face. **Each, only 69c**

Thermal Blankets, ½ Price — Hurry for this exciting Saturday special. Enjoy lightweight comfort all year 'round. Blue, gold or green. Sizes 72x90" only. Limited quantity. **Each, only 3.49**

Floral Blankets, ½ Price—Viscose and rayon blends in pastel florals that look so pretty on the bed. Choose blue, pink or gold.
Bali, 72x84". **Each, only 4.99**
Nassau, 72x84". **Each, only 4.99**
Tahitian, 72x80". **Each, only 4.99**

"Aquarius" Bedspreads — For Zodiac followers. In purple, orange, blue and gold.
Single. **Each, only 7.99**
Double. **Each, only 8.99**

Jacquard Towel Ensemble in blue, yellow or pink.
Bath. **Each, only 1.29**
Hand. **Each, only 89c**
Face. **Each, only 49c**

Feather Pillows—Stock up now for the summer cottage and extra holiday guests. Well-filled feather pillows covered in cotton ticking in white with pink and blue. 20x28". **Each, only 2.99**

Quilted and Taffeta Bedspreads, "Seconds—In popular throw style. Assorted florals and geometrics. Singles and doubles. Also some Cannon "Seven Seas" Subs. **Each, only 9.99**

Desert Inn Floral Bedspreads—Throw style in cotton. Blue green, gold/orange. Double only. **Each, only 6.99**

Baymart Budget Store, Victoria, Downstairs

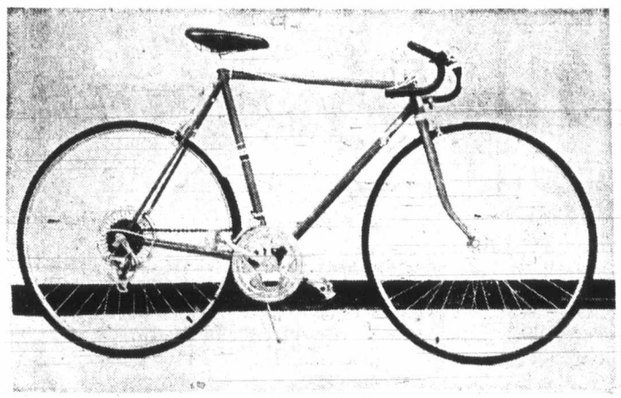

Top Rider Deluxe 10-Speed Bike—Young and not-so-young . . . everyone's hitting the bicycle trail. So why not you? Enjoy healthful, outdoor fun and exercise with this deluxe 10-speeder! Lightweight racing style with 27" wheels. 23" frame. Drop-style, taped handlebars. Centre pull brakes with safety levers. Suntour derailleure gears with protector. Mini fenders, spoke protectors and rear reflector. Ecology green and health gold colours. **Each, only 79.99**

Deluxe Tourist Tent—A sturdy, yet inexpensive tent for family camping trips and week-end outings. Offered at special savings just when you're thinking about getting away from it all. Convenient inside pole assembly makes it easy to put up and take down. 9'x9'x7' size with waterproof drill fabric and nylon screening. Full zipper door with storm flap. **Each, only 39.99**

Nylon Packsack — When you hit the road, you'll want one of these lightweight packsacks to carry all your gear. Features anodized aluminum frame. Designed with one large compartment, 4 covered, zippered side pockets, extra front pocket so you can pack plenty. Adjustable shoulder straps. Excellent value. **Each, only 23.99**

Bayerest Bicycle Exerciser — Has speedometer and tension control. Very stable. Excellent for building up leg muscles and reducing the waistline. **Each, only 64.99**

Al Balding 7-Pce. Golf Set—Includes 1 and 3 woods, 3, 5, 7, 9 irons and putter. Exceptional value. **Set, only 69.99**

Roller Tip Trolling Rod — Exceptionally strong, one-piece construction. Suited to west coast salt water fishing. **Each, only 6.99**

Archery Set — Includes bow and six arrows. **Set, only 9.99**

Amcrest "Ace" Golf Balls — Tough, vulcanized cover, high compression. Designed to meet U.S.G.A. size and weight specifications. **Dozen, only 5.99**

Parker-Hale 30.06 Rifle—4-clip magazine. **Each, only 139.99**

110-lb. Barbell Set—Vinyl covered. For home or apartment use. **Set, only 29.99**

Adidas "Rom" Shoes—The ones with the famous three blue stripes. **Pair, only 12.97**

Baycrest Deluxe Hardtop Camper Trailer—Check the many features of this holiday beauty: Cycolac hardtop with spring-loaded roof supports (makes it easy to set up), slide-out beds sleep 6 adults. Includes 3" thick, patterned mattress set. Full zip-out side windows with Fiberglas screening. 6'3" head room standing or sleeping. **Each, $899**

One-Man Nylon Hiker Tent — Zipper door with nylon window screening. Tie-down flap over screening. Vinyl floor with shake band. Includes 2-pce. aluminum pole, 8 tent pegs and nylon rope. 2¼-lb. weight—all in carrying bag. Size: 6'8" long, 31" front height, 11½" rear height. **Each, only 15.99**

Two-Man Nylon Hiker Tent—Zippered nylon screen door. Front door flaps. Vinyl door. Zippered snake band. Rear zippered window with nylon screening. Total weight 4½ lbs. **Each, only 21.99**

Folding Camp Cot — Strong steel frame. Opens to 30"x72" size. Folds compactly for storage. Four removable, spring-type steel legs. **Each, only 8.99**

Sleeping Bags — 3-lb. polyester filled with cotton outer shell and flannelette lining. Full-length rust-resistant zipper. Washable. **Each, only 12.99**

5-lb. Polyester-Filled Sleeping Bag — Cotton outer shell, flannel lining. Full length, rust-resistant zipper. 36"x84". **Each, only 15.99**

"Trail-Pak" Tapered Sleeping Bag—2-lb. grey duck down insulation. Down-proof weatherized nylon taffeta outer shell and lining. Tuck quilt construction with 3" box baffle. Full separating zipper with weather bar. Sizes 33"x80." **Each only 39.99**

Sporting Goods, Victoria, Downstairs

SATURDAY 9:30 A.M. SPECIALS

On Sale One Hour Only or While Quantities Last. Personal Shopping Only. No Phone, Mail or C.O.D. Orders, Please.

Blouse and Sweater Oddments — Hurry for this outstanding buy. Broken sizes. Limit — Two per family. **Special, each 29c**

Cotton and Vinyl Gloves — Something for everyone but be on time. Limit—2 pairs per family. **Special, pair 12c**

Children's Wear Clearing—Blouses, pants, pyjamas, underwear. Limit 2 per customer. **Special, each 39c**

Men's Dress Socks — In stretch sizes 10-12. **3 pair, only 99c**
Baymart Budget Store, Downstairs

Golf Balls—No-cut. Maximum durability. Limit—1 package per customer. **Special, pkg. of 3, 79c**
Sporting Goods, Victoria Downstairs

Tuck Brand Masking Tape—¾"x30' rolls. **Special, 4 for $1**
Hardware, Victoria Downstairs

OPEN 9-30-6 DAILY, 9-30-9-30 THURSDAY AND FRIDAY. FREE PARKING. SHOP BY PHONE 385-1311. ORDER BOARD OPENS 8-30 A.M.
GULF ISLANDS AND ISLAND CENTRES OUTSIDE GREATER VICTORIA CALL ZENITH 6040, TOLL FREE.

Hudson's Bay Company

Island Edition
Duncan Bureau
Ph. 746-6181
262 Station Street
Hamilton Electric Building

No. 83—114th YEAR

Gentle Ben

That old proverb-monger Ben Franklin c
up with the one about a bird in the h
feathered Philadelphia park-mate pays
the American colonial by resting on the
held the kite that gave him a better
electricity.

$1.37 Billion 'Holds Line'

Alberta Bud
Favors Seni

EDMONTON (CP) — A hold-the-
with new spending directed toward senior
mentally ill, handicapped children, agri
employment opportunities was presented
berta legislat

Tax relief for
is a priority ite
billion maiden
berta's first Pr
servative gover

Part of the
crease ove
spending in the
year, which en
will be used to
citizens from t
vincial educat
tax.

Senior citizens
vate accommod
an annual $50
the burden of e
erty tax being
landlords.

The budget
Continued

Septuplets Delivered

SANTA CLARA, Calif. (AP) — A physician delivered seven infants to a San Francisco-area woman Friday and said she had taken a fertility drug. Two of the infants were stillborn, but the mother was reported in good condition.

Three babies remain in critical condition.

MP Sounds

There Goes

OTTAWA (CP) — The presence of United States billionaire Howard Hughes in Vancouver — not far from Premier Bennett — has a Vancouver-area MP fretting.

New Democrat Barry Mather, member for Surrey-White Rock, gave vent to his concern during the daily Commons question period.

THERE'S MORE FOR YOU DOWNTOWN

LS
Account.

Contempora Sheets—"Marvel is" are first quality sheets in ester, 50% cotton blends for . 128 thread count. Beauti- s in blue, pink, yellow.
ed, 39x75". Each, only 5.49
t, 72x100". Each, only 5.49
itted, 54x75". Each, only 5.99
lat, 81x100". Each, only 5.99
tted, 60x80". Each, only 6.49
at, 90x110". Each, only 6.49
es. Pair, only 2.49

Staples

owel Ensembles, "Seconds" l solids in gorgeous shades ink, green, blue. Luxurious plush towels that add ele- any bathroom, at a down-to- ce.
Each, only 1.99
Each, only 1.29
Each, only 69c

Blankets, ½ Price — Hurry exciting Saturday special. ghtweight comfort all year Blue, gold or green. Sizes ly. Limited quantity.
Each, only 3.49

nkets, ½ Price—Viscose and nds in pastel florals that look on the bed. Choose blue, old.
4". Each, only 4.99
2x84". Each, only 4.99
72x80". Each, only 4.99

s" Bedspreads — For Zodiac In purple, orange, blue and
Each, only 7.99
Each, only 8.99

Towel Ensemble in blue, pink.
Each, only 1.29
Each, only 89c
Each, only 49c

illows—Stock up now for the cottage and extra holiday ell-filled feather pillows cov- otton ticking in white with blue. 20x28".
Each, only 2.99

d Taffeta Bedspreads. "Sec- popular throw style. As- als and geometrics. Singles bles. Also some Cannon as" Subs. Each, only 9.99

Floral Bedspreads—Throw otton. Blue green, gold/or- uble only. Each, only 6.99

mart Budget Store, Victoria, Downstairs

SATURDAY
9:30 A.M.
SPECIALS

e One Hour Only or While dies Last. Personal Shopping No Phone, Mail or C.O.D. Please.

and Sweater Oddments — for this outstanding buy. sizes. Limit — Two per
Special, each 29¢

and Vinyl Gloves — Some- or everyone but be on time. 2 pairs per family.
Special, pair 12¢

n's Wear Clearing—Blouses, pyjamas, underwear. Limit ustomer. Special, each 39¢

Dress Socks — In stretch 0-12. 3 pair, only 99¢
Baymart Budget Store, Downstairs

lls—No-cut. Maximum dur- Limit—1 package per cus-
Special, pkg. of 3, 79¢
Sporting Goods, Victoria Downstairs

rand Masking Tape—¾"x30'
Special, 4 for $1
Hardware, Victoria Downstairs

Company

Island Edition
Duncan Bureau
Ph. 746-6181
262 Station Street
Hamilton Electric Building

The Daily Colonist.

Vancouver Island's Leading Newspaper Since 1858

Wet Stuff
★ ★ ★
Weather Details On Page 2

No. 83–114th YEAR | VICTORIA, BRITISH COLUMBIA, SATURDAY, MARCH 18, 1972 | 10 CENTS DAILY 20 CENTS SUNDAY

Gentle Ben

That old proverb-monger Ben Franklin didn't come up with the one about a bird in the hand, but a feathered Philadelphia park-mate pays tribute to the American colonial by resting on the hand that held the kite that gave him a better idea about electricity.

Campbell River Group Urges Militant Action

Teacher Battle Plan Scored

By IAN STREET
Colonist Legislature Reporter

Municipal Affairs Minister Dan Campbell lashed Campbell River school teachers Friday for what he termed their shamefully unprofessional conduct in opposing changes to the Public Schools Act.

He stormed into the legislative press gallery while the house was in session, brandishing a copy of recommendations for action discussed March 1 by staff representatives of the Campbell River District Teachers' Association.

'These are the leading professional people in this province, the people who teach our kids, and I think its damned disgraceful'

—Dan Campbell

Campbell called the recommendations which the committee recommended "can and should be taken by all B.C. teachers," an illustration of the worst kind of unprofessional conduct.

"These are the leading professional people in this province, the people who teach our kids and I think it's damned disgraceful," Campbell said.

The memorandum dealt with establishing an emergency fund, various forms of political action designed to win public support, and militant action under the heading of work-to-rule.

But it was further headings of strike action and "other actions" which drew the bulk of Campbell's wrath.

It suggested: elementary teachers should strike while secondary teachers work "and split their pay." Rotating spot strikes should be called by teachers "concentrating mainly on cabinet districts."

Teachers were advised to phone Education Minister Donald Brothers "collect" once a week.

A busload of teachers from each district should visit Brothers on a rotation schedule so that one group arrives at the minister's Victoria office each day.

Campbell saved his most scathing criticism for recommendations on the use of accumulated sick leave in which the memorandum suggested that "at least 50 per cent of

● Legislature stories. Pages 10, 11

Continued on Page 2

Bill 88 Protest

Mainland Plumbers Walk Out

VANCOUVER (CP) — Thousands of plumbers on the B.C. mainland downed their tools Friday at construction sites to protest new provincial legislation that would curb self-protective powers of the building trades unions. No walkouts were reported on the Island.

Norman Farley, business agent of Plumbers' Local 170, predicted nobody would be left on the jobs by noon, but contractors reported later that plumbers had remained at work on some projects.

Plumbers in the Lower Mainland area headed for a mass rally in Vancouver, where they were to be told about implications of Bill 88 — an amendment to the Trade Unions Act.

The legislation is designed to invalidate clauses in agreements that allow unionists to persuade persons not to enter an employer's place of business, handle his products or carry on normal business with that employer.

Union leaders have received legal advice that the amendment would wipe out not only protective work clauses in construction agreements, but also hot cargo and picket line clauses protecting unionists' jobs when they refuse to handle goods declared "hot" by a union.

The B.C. and Yukon Building Trades Council Friday requested a meeting with Labor Minister James Chabot to present a documented review of the effects of Bill 88.

The council also met with officers of the B.C. Federation of Labor to request that union ralfies be held next week to discuss the legislation.

In Victoria, a spokesman for Local 324 of the United Association of Plumbers, said the walkout does not "at this time" affect the area under jurisdiction of the local, which extends to the northern boundary of Chemainus.

"We have a valid agree-

Continued on Page 2

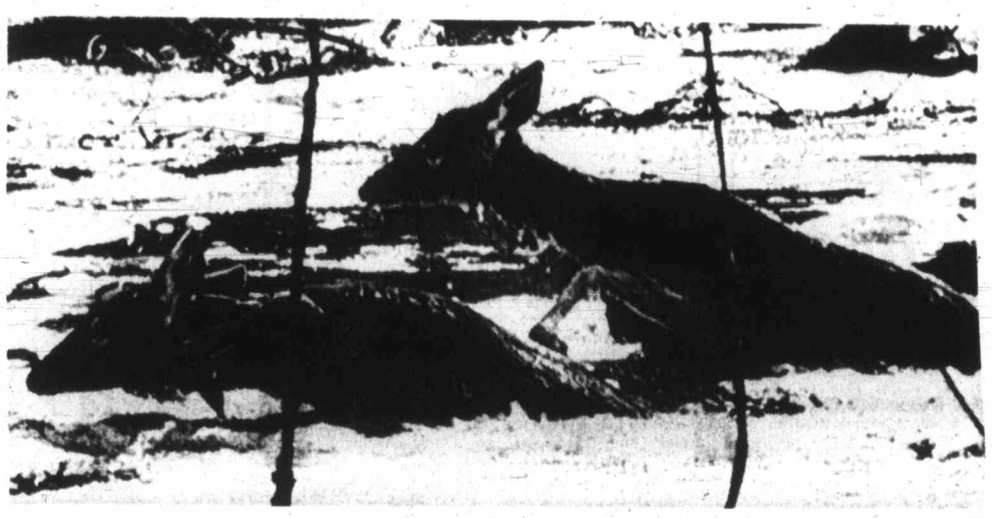

—AP

Thaw-Bound

Debris and melting ice trapped this herd of whitetail deer on Dworshak reservoir near Ahsahka, Idaho, but rescue attempts by two members of the Idaho fish and game department failed when the frightened animals chose death rather than rescue, and refused to move. Game officials gave up, saying "We were doing them more harm than good."

Slick-Fighters Losing to Waves

By JIM BRAHAN
Colonist Reporter

Increasing amounts of manpower and equipment continued to battle a gale-swept sea Friday night in an effort to contain a growing oil slick leaking from a battered freighter on the rocks at the entrance to Barkley Sound.

And the sea appeared to be winning.

Waves driven by 35-mile-an-hour winds were slopping oil over a plastic oil-spill boom rigged Friday and a preliminary survey by salvage tug crews at the scene southeast of Ucluelet showed about an inch of oil on the water around several small islands at the entrance to the sound and in Loudoun Channel below Ucluelet.

Weather was not expected to improve today, with the forecast calling for continued gales and heavy rain.

The freighter — the Vandene was enroute from Japan to Vancouver with a cargo of 500 Japanese cars when it ran aground Tuesday night.

"In these weather conditions, we have not been able to contain the spread of oil," a transport department spokesman said.

The oceanographic research ship Vector left Victoria Friday night for the scene of the wreck.

The vessel is carrying a tidal current expert and two marine biologists who will study the slick and the affects of the spilled oil as soon as the weather moderates.

The transport department spokesman said an attempt will be made today to get a heavier oil-spill boom rigged which will be higher than the one now in service.

He said it may be possible to prevent the oil from spreading to the surrounding shore with the heavy boom and it can then be picked up by an oil-skimming machine known as a slicklicker.

There is one slicklicker at the site and another will be loaded aboard a barge in Vic-

Continued on Page 2

$1.37 Billion 'Holds Line'

Alberta Budget Favors Seniors

EDMONTON (CP) — A hold-the-line budget with new spending directed toward senior citizens, the mentally ill, handicapped children, agriculture and employment opportunities was presented to the Alberta legislature Friday.

Tax relief for senior citizens is a priority item in the $1.37 billion maiden budget of Alberta's first Progressive Conservative government.

Part of the 9.7-per-cent increase over anticipated spending in the current fiscal year, which ends March 31, will be used to exempt senior citizens from the 30-mill provincial education property tax.

Senior citizens who rent private accommodation will get an annual $50 grant to ease the burden of education property tax being passed on by landlords.

The budget forecasts the

Continued on Page 2

Septuplets Delivered

SANTA CLARA, Calif. (AP) — A physician delivered seven infants to a San Francisco-area woman Friday and said she had taken a fertility drug. Two of the infants were stillborn, but the mother was reported in good condition.

Three babies remain in critical condition.

Stanfield:

Victory Key Ontario

THUNDER BAY, Ont. (CP) — Ontario voters will largely determine the winner of the next federal election, Progressive Conservative Leader Robert Stanfield predicted Friday.

Stanfield, speaking at an airport news conference and later in an interview, said his party will "have to do well in Ontario to do well in the country as a whole."

The Conservative leader, on the second day of a three-day swing through five Ontario communities, said his party is strong in the Atlantic provinces and expects to gain added support in British Columbia and Quebec.

That leaves Ontario as the key to the Conservatives' hopes in the election which, Stanfield says, might come in June.

"Because of the number of seats in Ontario it seems to us that we will have to do well here to make any substantial gain in the country," he said.

INSIDE

Hitler Very Much In the Picture
—Page 20

	Page
Bridge	32
Churches	24, 25
Comics	43
Crossword	33
Entertainment	20, 21, 22
Finance	8, 9
Garden Notes	43
Names in the News	3
Provincial Court	23
Sport	14, 15, 16, 17
Television	31
Women	27, 28, 29

(AbouTV in First Section)

French Baffle U.K. With Market Vote

LONDON (AP) — Prime Minister Edward Heath awaited President Georges Pompidou's explanation of his unexpected call for a French popular vote on British entry into the European common market.

The two men meet today at Chequers, Heath's country residence near London, with the future of Europe as their main topic.

The French leader's decision to hold an early referendum on the issue seems to have transformed the nature of the encounter.

What was to have been a friendly planning session now could turn into a tense confrontation.

Heath's government has played down the issue.

Spokesmen have argued that Pompidou's spring referendum is an internal French affair that will yield an endorsement of Britain's entry along with the Republic of Ireland, Denmark and Norway.

Behind that brave front, British authorities were baffled and embarrassed by the timing and the motive of Pompidou's move — a move he kept secret even from his own foreign ministry for fear of leaks.

The British are baffled by Pompidou's failure to inform London in advance, and for waiting until almost the eve of this visit with Heath.

The president's action has rekindled bitter British memories of Charles de Gaulle's two vetoes on British entry.

Pompidou's action has led foreign office experts and Heath's advisers to speculate on Pompidou's motives.

One theory, giving France's leader credit for sincerity, suggests he wants to stress the importance of the new Europe shaping up and win the maximum popular backing for it.

MP Sounds Hughes Cry

There Goes Neighborhood

OTTAWA (CP) — The presence of United States billionaire Howard Hughes in Vancouver — not far from Premier Bennett — has a Vancouver-area MP fretting.

New Democrat Barry Mather, member for Surrey-White Rock, gave vent to his concern during the daily Commons question period.

He asked Revenue Minister Herb Gray, author of a special government report on domestic control of the Canadian economic environment, whether he had any idea to deal with the chance that Bennett might sell "the rest of British Columbia" to Hughes.

B.C. Still Fettered by Slides

VANCOUVER (CP) — Warm weather and melting snow continued to disrupt road and rail lines in British Columbia Friday, with the CP Rail mainline the latest to suffer.

An avalanche containing snow, rocks and trees damaged a snowshed east of Revelstoke in the Rockies and blocked the line.

A CP Rail spokesman in Vancouver said the slide damaged about 65 feet of the snowshed-tunnel structure and the line could not be cleared before noon today. CP traffic was being re-routed over CNR tracks east from Kamloops and west from Calgary.

MP Rail's Canadian passenger train scheduled to leave Vancouver Friday night was cancelled, with passengers to be flown to Calgary today to catch an eastbound train there.

Meanwhile, the Rogers pass section of the Trans-Canada highway was reopened to two-lane traffic Friday night after being closed for two days by snowslides.

The southern Trans-Canada highway between Hope and Princeton, Highway 16 between Prince Rupert and Terrace, and the CNR line along the same route were reopened Friday.

Color, Sound In 'World' For Children

DUNCAN — A new experience is in store for children in the Cowichan valley this summer. A small world of sound and color will be theirs when the playground of musical sculpture opens.

Where that will be has not yet been decided. In all likelihood it will be somewhere within the city of Duncan. Council approved it in principle last Monday.

It is not a playground children have known with sand boxes, swings, slides and wading pools. It is much more imaginative.

The playground of musical sculpture consists of a pentagonal building forming a dome in the middle. It will house a large variety of unusual musical instruments which will enable children to discover the basic principle of tones.

A brainchild of John Grayson, director of research at the Centre of Gestalt Learning at Duncan and sculptor Charles Mattox of New Mexico, the space-age playground has become one of the local Gestalt centre's major projects. The playground became a reality last February when the centre was awarded a $31,000 grant under the local initiative program.

Seventeen people were hired, most of whom have a musical or other artistic background and the large cow barn on the centre's property on Auchanichie Road was turned into a bright workroom.

Many of the instrument sculptures are being built from scrap Gestalt members gathered at factories and each one will be tuned to produce a tone. There will be five bass and sub-bass tones with resonators, five harmonic canons — harp like instruments with resonators and nylon coated wire strings, hardwood, metal and ceramic percussion modules, an electronic hopscotch, tuned rods and mid-range gongs.

All instruments are struck, stroked or bowed. Each instrument is a combination of sound, color and design and therefore will permit youngsters to form an idea of full scale creativity. One of the Gestalt centre's spokesmen, Sarah Warsher, said articles have been written on the playground in many different languages and it was given special recognition in UNESCO publications.

Inquiries have been received at the centre from Finland and France and from Israel came an invitation for Grayson to give a lecture in Tel Aviv. Composers already have asked if they could write music to be produced by the instruments in the playground.

Ray Walker, of the centre, said it is hoped that the playground will be completed by June and some of the instrument sculptures will be exhibited at the Vancouver Art Gallery sometime next month.

Director of the gallery Anthony Emery commented: 'It is my opinion that the playground is not only a valuable project for integrating musical experiences into a group and community activities but also reflects, in its feasibility, an impressive grasp of practicality."

Prof. Murray Schafer from Simon Fraser University noted "the playground is a marvellous means of introducing children to the relationship between the total accoustics environment and those special sounds which they may produce on the musical sculptures in the playground. This park would be a great asset to any community with the intelligence to distinguish true originality and beauty from mere prettiness."

Stuart Calder tunes diamond marimba

Judy Drummond, Deke Simon model playground

Suspension Sparks Row

Loggers Walk Out At Franklin River

PORT ALBERNI — About 350 workers walked off the job Friday at the Franklin River logging division of MacMillan-Bloedel Ltd. in a labor dispute.

A spokesman for the International Woodworkers of America said the walkout involves all employees at the camp except for fallers and buckers.

The spokesman said the dispute involves a company decision to double up on jobs, with one man doing the work usually done by two men.

The company said the walkout follows suspension of a hooktender named Dennis Shear for his involvement in a yarding crew operation Thursday.

IWA officials said they are seeking a meeting with MacMillan-Bloedel.

The men went to the marshalling grounds Friday but decided not to work when they heard Shear had been suspended. Fallers and buckers were named in an injunction obtained recently by the company in a bid to halt wildcat strikes. They began working but called off operations when bad weather set in.

The spokesman said Shear spoke out on the matter and as a result a yarding crew quit work Thursday.

Keep Cat Population In Check—SPCA

DUNCAN — Local SPCA inspector Dan Hughes made a plea on behalf of unwanted cats when he gave his report at the recent annual meeting of the SPCA group here. He said last year almost 1,100 cats had to be destroyed at the shelter and new homes were found for more than 200 cats. He said the first unwanted kittens of spring were found in a box on Allenby Road recently.

Hughes said that spaying of adult female cats would help to ease the problem and that the general public should help in keeping the cat population within reason.

In his report he also noted:

- During the past year 103 inspection of auctions, farms, homes and stores were made involving a total mileage of 14,051 miles.
- About 518 animals were impounded and approximately 7,000 people visited the local shelter on Cassino Road.
- A total of 12,214 phone calls were received concerning dogs in trouble or bothering people but there were also 47 calls involving everything from horses to hamsters that needed attention.

In an address to the group, executive director of the B.C. SPCA, F. J. Jones, said "We are now known on the national level as a society of importance. Expansion is the thing to come and the SPCA must change with the times."

Jones also said an inspection of all zoos in the province and a cross section of pet shops will be forwarded to Ottawa.

Law and Order Socred Platform

NANAIMO — A vice-president of the National Social Credit Party, Stockwell Day, told a Social Credit constituency meeting in Nanaimo Friday night that a return to law and order is paramount in his party's next federal election campaign.

Day, who is a lecturer at Malaspina College and a commercial fisherman, said the Socreds, if elected federally, will see that the words Royal Canadian Mounted Police are returned to every police vehicle.

"Abolition of capital punishment was a tragic error," Day said. 'The kidnapping of Pierre Laporte is a prime example. How do you explain present govvernment policy to his wife and family?"

Day said it is time society said no to outrageous crimes. "The legalization of narcotics is out including marijuana," Day added.

On legal abortion Day said the Socred stand is that a fetus is a human being and abortion is a deep moral decision.

Day said the continental shelves on both coasts is being ravaged by foreign fishing fleets. "We must control this resource or it will turn to nothing but a wet, salty desert."

Day maintained that if the present federal government can extend 1 and 2 per cent loans to emerging countries then this can also be done for Canadians.

"It is our right to own our own homes — but not at a 9 per cent interest rate," he said.

Day said a Social Credit administration would recognize the desirability of two languages but the individual would have a choice.

He added that with the creation of a single national party Real Couette is capable of unseating Prime Minister Trudeaus Liberals in Quebec.

Day said that he intends to seek the Socred nomination in the Nanaimo, Cowichan, The Islands riding in a nominating convention expected to be held in about two weeks.

'Save the White'

COURTENAY — A dozen environmental and conservation groups in B.C. have joined forces to seek a temporary halt to logging operations along with White River watershed north of Campbell River. A spokesman for the Save the White organization said the group wants the logging halt to allow time for an ecological survey and public discussion.

Russians Visit Paper Mill

A Russian trade delegation Friday saw the Crown Zellerbach mill at Campbell River during a 10-day tour of Canada to promote improved trade relations between the two countries.

The Russians landed at CFB Comox in a service plane at 10 a.m. They were taken to the mill site at Duncan Bay, just north of Campbell River and returned to the base about 3 p.m.

In Vancouver, Nikolai Tikhonov, deputy premier of the Soviet Union said Friday trade relations between Canada and his country are far from satisfactory.

Included in the tour, which follows a tour of Russia in 1970 by members of the Canadian Senate, are Pulp and Paper Minister Konstantin Galanshin and Nikolai Tatarchouk, chairman of the Soviet commission on industry and construction.

The group leaves for Calgary and Banff today.

Cowichan School Board Wields Axe

'Baloney' Art Courses Closed

DUNCAN — Shortly after Municipal Affairs Minister Dan Campbell said that the man in the street is "sick of tippy tap people" in the school system and labelled art courses "Baloney", the theatre department at Cowichan senior high school was dropped from the curriculum by Cowichan District school board.

The school board said that the acting courses under teacher John Getgood were being cancelled as an economic measure.

Getgood said: "The whole theatre operation was unique. It never did receive a budget. We operated entirely with the profits made from our public performances.

"It was like a business and we relied on support from the public. This support was on the increase."

Asked to comment on the board's decision, a junior high school counsellor said: "This is one program which gives a student the opportunity to express himself without inhibitions. Because of Getgood's excellent drama instruction, I would think that audience response would more than pay for the cost of the program."

Getgood felt that the situation in the schools was becoming serious, as teachers were afraid to speak out.

"We have reached this frightening place where teachers play safe and keep quiet."

He added: "At any rate it is not the district supervisor or the school board that passes final judgment in the arts. It is the public. Your work is always finally exposed to the public for their approval or disapproval."

The theatre department has put on a major production every year since 1966 and has also performed children's plays on an open stage to elementary school audiences.

Getgood considers art courses important in the school system as a counter balance to regimental subjects and as a way of perfecting personalities. He said he is against the current trend to replace professional people in the schools with non-qualified teachers.

But the school board's action does not surprise him. "Music and theatre have always been at the bottom" he said. "They are considered a dumping ground for students who don't fit."

Hospital Wing Opening Set

NANAIMO — The long awaited opening of the new reactivation wing dominated reports at the annual meeting of the Nanaimo Regional General Hospital Society Thursday night.

"Disappointment with slow progress is fading into the background," retiring president Fred Armstrong said. The wing is to be officially opened April 23 by Health Minister Ralph Loffmark.

Secretary-Treasurer Gordon Frith said the operation of the hospital was made extremely difficult in 1971 by having the contractor working on expansion and renovation in important service departments. Areas of the acute hospital were also involved, "for a protracted period."

Good patient care was maintained, Frith said, by a staff that worked hard to overcome difficult working conditions.

Frith said the hospital finished the year with a surplus of $2,394, from a gross turnover of $3,789,753 for the year.

The year was relatively uneventful from the point of view of the medical staff said president Dr. Michael Smart except for the disappointment caused by the constant postponement of the opening date of the new wing.

He noted a particularly large work load carried by the staff's utilization committee caused by heavy demands on limited bed facilities.

He said the medical staff is unanimously in favor of a methadone treatment clinic for herein addicts being established in the area.

Hospital admissions declined in 1971 over 1970 as did births, however both the number of outpatient treatments, and operations increased.

Graphs show that hospital salaries increased from $2.6 million in 1970 to about $3 million in 1971.

Loffmark
. . . opening honors

Courtenay Students Taking Field Trip

COURTENAY — A class from Courtenay Elementary School will soon embark on a field trip of four days to include Victoria, Vancouver and the Fraser Valley.

School trustees of Courtenay district approved the plan at a recent meeting.

It is the second year that such a trip has been taken. Last year the five-year class under Mrs. E. M. Hutton, travelled through the interior of the province accompanied by some parents.

This year plans call for visits to the Provincial Museum, Parliament Buildings, and Thurderbird Park. In Vancouver students will see the public aquarium, and the new conservatory.

Fort Langley will be visited and in the Fraser Valley pupils will have the opportunity to study the change in the topography of the area and its relation to man's occupation.

Transportation will be by Watson and Ash which also supplies Courtenay school district transporation.

Billet accommodation is arranged with a school in each stop.

Beaver Skinned on Galiano

By MARY BACKLUND
Colonist Correspondent

GALIANO ISLAND — The first beaver-skinning on Galiano Island in many years was done recently by Tom Carolan.

Carolan discovered the Beaver on the side of the roadway — the victim of a storm when a tree blew down and killed it.

It weighed about forty pounds and was thought to be a medium sized one, said the expert woodsman — who among many other things, trapped beaver in the Cariboo in the hungry thirties.

Before Carolan decided to skin the Beaver, he was invited by principal Basil Benger to go to Galiano school so the children could see the interesting creature.

Carolan told the children that it was the beaver that "built Canada," and is as important a symbol as the maple leaf.

"King Charles of England, in 1670, gave gentlemen adventurers a blanket lease on what is now Canada, to build trading posts and trade in furs," he told the students. "The rental for this vast land was two beaver skins a year, to be given to the king. To this day, our queen gets two beaver skins per year — the same as King Charles."

Beaver were used mainly to make beaverhats for rich gentlemen — a sign of great opulence, he said.

(The meat of the beaver is quite edible, being a bit on the sweet side, and the flat beaver tail is the great delicacy, it is made into delicious soup.

Beavers eat only the bark of leafy trees, and the tender shoots that grow in swampy areas.

They are the greatest engineers, always building their dams in the right places, they automatically know just where that is.)

In 1966, Carolan first found sign of beaver in a valley on Galiano and ever since then the owner of the ranch there, John Rees, has spent some of each Sunday taking out their dams — only to have them built up again.

It is thought that the first one to come to the Island for the past seventy years was a pregnant female, as just recently they seem to have increased rapidly.

Now, away up on the far hill, Hal Dyer has three beaver houses in his small lake and he thinks there are several that have moved in there, too.

In skinning and preparing the beaver skin for keeping, Carolan looks back on "hungry days and happy days." This is just one of his many talents, he has travelled all over the world in his younger days, but is content to sit at his cabin in the valley and live a quiet and restful life.

Carolan treats the skin

Cowichan Mi

Du

DUNCAN — Dagmar Kilian of Duncan walked off with two trophies Thursday during piano classes of the 23rd annual Cowichan Music Festival. Adjudicator Phyllis Schuldt awarded her a Cowichan Music Festival trophy in the Beethoven under-15 class and the Dreany Pharamacy Trophy in the Back senior under-16 class.

In the same Bach class but for contestants under 17 years, Lisa Olsen of Shawnigan Lake received the Hill's Koksilah Store Trophy. Other piano results were: Bach intermediate, under-13, Kelley Cocks, Chemainus, Somenos PTA Trophy; under-15, Janet Therres, Ladysmith, CMF Trophy.

Other results:

SIGHT READING: under nine, Sharmeen Lovett, Chemainus, certificate; under 15, Marian Seifert, Duncan, certificate; under 13, Mary Rempel, Crofton, certificate; under 10, Jill Taylor, Duncan, certificate; under 17, Ronald Kilian, Duncan, certificate; under 18, Amy Sun, Shawnigan Lake, certificate; open, Francis Chong, Shawnigan Lake, certificate.

Safety Sough

NANAIMO — Safety precautions for loading and unloading schoolchildren — especially primary school children — at North Cedar school brought parent George Stevens to a school board meeting this week.

Stevens asked the school board to help clear up a "chaotic situation" that could result in accidents.

"It's chaos every morning there, with parents discharging children, cutting in front of school buses, and with children in every direction," Stevens said.

He urged the board to consider safety measures and said he thought it might be

'Oversight' Causes Fiji Row

PORT ALBERNI — Port Alberni businessman Frank Zenti is back in Fiji after a row over the immigration department's refusal to allow him entry last Sunday.

Zenti, is a director of Fiji Wood Products Co., Union Woods and Union Industries.

He was allowed to return after parliamentary opposition Leader Siddiq Koya made representations on his behalf and attacked the immigration department.

Minister Sir Edward Cakobau apologized to Zenti and said entry was refused because of an oversight in removing Zenti's name from the airport list after an earlier removal order had been cancelled.

Come
D
g
INCON
Give us all your tax worries. Besides saving your nerves, we can probably save you dollars. Our charge is nominal, and our service guaranteed. Why not come in today and discuss your tax problems with BLOCK!
We guarantee accurate pre
we make any errors that c
we will pay the penalty or int
H&R BL
(CANA
Canada's Largest Ta
Offices in
2651 DO
1826 OA
(at B
the Bay
Now 3 Offices to
WEEKDAYS 9 - 9
386
No Appointm

Cowichan Music Festival

Duncan Girl Pianist Takes Two Trophies

DUNCAN — Dagmar Kilian of Duncan walked off with two trophies Thursday during piano classes of the 23rd annual Cowichan Music Festival. Adjudicator Phyllis Schuldt awarded her a Cowichan Music Festival trophy in the Beethoven under-15 class and the Dreany Pharamacy Trophy in the Back senior under-16 class.

In the same Bach class but for contestants under 17 years, Lisa Olsen of Shawnigan Lake received the Hill's Koksilah Store Trophy. Other piano results were: Bach intermediate, under-13, Kelley Cocks, Chemainus, Somenos PTA Trophy; under-15, Janet Therres, Ladysmith, CMF Trophy.

Other results:

SIGHT READING: under nine, Sharmeen Lovett, Chemainus, certificate; under 15, Marian Seifert, Duncan, certificate; under 13, Mary Rempel, Crofton, certificate; under 10, Jill Taylor, Duncan, certificate; under 17, Ronald Kilian, Duncan, certificate; under 18, Amy Sun, Shawnigan Lake, certificate; open, Francis Chong, Shawnigan Lake, certificate.

SENIOR CLASSES: Grade 9, Gordon Kilian, Duncan, Bob's Grill trophy; open, grade 10 or over, Ronald Kilian, CMF trophy; open, grade 10 or over, own selection, Dagmar Kilian, Commercial Hotel trophy; Mendelsohn songs, under 17, Heather Hill, Queen Margaret's School, Isabel Cowie trophy; composer of 20th Century, grade 9, Amy Sun, Key Furniture trophy; O Canada, God Save the Queen, Amy Sun, AOTS Bursary; open, grade 10, intermezzi, Ronald Kilian, Frozen Foods Centre trophy.

SENIOR CLASSES, DUETS: grade 10 or over, own selection, Amy Sun and Francis Chong, Glenora PTA trophy.

SONATINAS AND SONATAS: grade 4, Keith Stenmark, Duncan, Bench PTA trophy; grade 5, class one, Wendy Horel, Ganges, Duncan PTA trophy and class two, Sundari Aldersey, Queen Margaret's certificate; grade 6, Janet Therres, Duncan PTA trophy.

ALBUM FOR THE YOUNG BY SCHUMANN: grade 3, Christihe Seifert, CMF trophy.

INTERMEDIATE CLASSES: grade 4, Keith Stenmark, Shawnigan Lake PTA trophy; grade 5, Marlene Archer, Ganges, Cowichan Station PTA trophy.

COMPOSER OF 20th CENTURY: Linda Jacobsen, Queen Margaret's, Martin's Men's Wear trophy.

OWN SELECTION: By Canadian composer, under 15, Susan Zygmunt, Duncan, Hall Mackenzie trophy.

CHORAL CLASSES: Folk song solos, girls under 15, Brenda Major, Duncan, CMF trophy; boys' under 15, Andrew Purcell, Duncan, Westwell's Trophy; girls' under 17, Teresa Martson, Ladysmith, CMF trophy; girls' or boys' under 10, Jill Hutchinson, Cowichan Station, CMF trophy; boys' under 12, Dennis Turcotte, Youbou, Bruce's Red and White trophy; girls' under 12, Cathie Dias, Duncan, Ladies' Auxiliary FOE trophy; open 17 and over, John Mackenzie, Duncan, Crystal Cleaners trophy.

VOCAL SOLOS: Girls or boys under 10, Carol Gillatt, Duncan, certificate; girls under 12, Natalie Cooke, Queen Margaret's, Duncan, Five Cents to $1 Store; girls under 15, Sheila Marley, Lake Cowichan, Lions Club Trophy; girls under 17, Teresa Martson, Garner's trophy.

VOCAL DUETS: Girls under 15, Sheila and Margo Marley, Lake Cowichan, AOTS trophy; boys under 15, Phillip Jaynes and Andrew Purcell, Duncan, CMF trophy; girls under 17, Teresa Martson and Crystal Hollett, Ladysmith and Chemainus, CMF trophy.

VOCAL TRIOS: Open, any combination, Andrew Purcell, Valerie Baker, Bernadette Galavan, Shawnigan Lake PTA trophy.

MUSICAL COMEDY: Open solo, tie, Phillip Jaynes and Edna Stockford, Duncan, Duncan Musical Club trophy.

CONTEMPORARY FOLK SONG: Open, Edna Stockford, certificate.

FOLK SONG GROUP: Grade 1-7, Cowichan Station School, H. W. Dickie trophy.

CAMPFIRE GROUPS: Age 8-12, Duncan Elementary, CMF trophy.

SACRED SONGS: Open, any voice, Rosemary Thorn, certificate; girls under 15, Bernadette Galavan, Duncan Florists trophy.

CHOIRS: Grade 1, Khowhemun school, Palmer Chapter IODE trophy; grade 2, J. H. Boyd primary, T. Eaton trophy; grade 3, Khowhemun school, PTA Council trophy; grade 4, Bench elementary school, Knights of Pythias trophy; grade 5, Stanley Gordon, Intermediate, Duncan Super Serviee trophy; grade 6, Queen Margaret's, CMF trophy; grade 7, Queen Margaret's CMF trophy.

SENIOR GIRLS' CHIOR: Strathcona, Elementary PTA trophy; open school choir, Strathcona, Gray Motors trophy; junior church choir, Strathcona, R. Mann trophy.

Speech arts results: Shakespeare, girls and boys under 15 Susan Gillatt, Duncan, Harriet Hayes trophy.

Public Speaking,

Public Speaking, girls and boys under 19 Martin Maclachlan, Shawnigan Lake, Clifford March AOTS Memorial Bursary.

Duologue, girls and boys under 19 Jayne Postuk and Janet Hayes, Hayes Low Cost trophy, girls and boys under 15, Mitchel Barnes and Donald Hayes, Ladysmith Junior Theatre Trophy.

Duo Mime, girls and boys under 12, for adjudication only Renton and Janne Skolos.

Recitations, girls under 13, Donna Ingham, Koksilah, St. Mary's School trophy; boys under 13, Mitchell Barnes, Westholme, CMF trophy.

Canadian poetry, girls and boys under 10 Allison Sharp, Duncan, CMF trophy; boys and girls under 12 Donald Hayes, Jean Duckworth trophy; girls and boys under 15, Stephen Sjoberg, Duncan, CMF trophy.

SKINNY!
FAST, EASY GAINS OF 5-10-15 LBS. & MORE REPORTED.
Skinny? Amazing Wate-On fills out cheeks, bustline, arms, legs, hips, the whole body. Men look more robust, women and girls more feminine, children less puny. Aids helps fight the nervousness, sleeplessness and fatigue that so often accompany an underweight condition. Fruit Flavored, pleasant tasting. At druggists. Satisfaction or return for refund.
WATE-ON

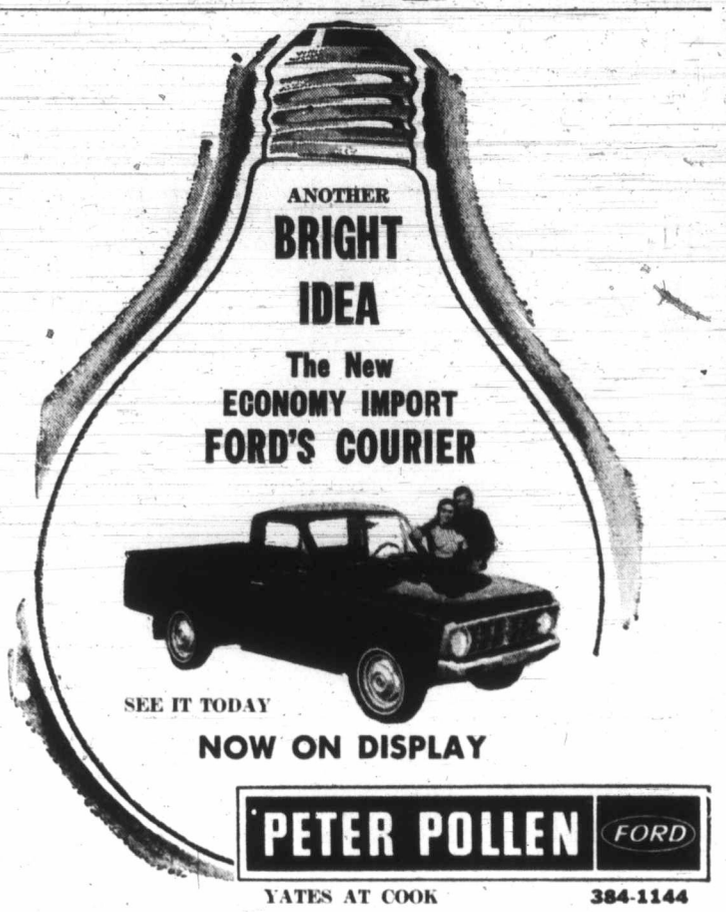

PETER POLLEN FORD
YATES AT COOK 384-1144

Safety Precautions Sought at School

NANAIMO — Safety precautions for loading and unloading schoolchildren — especially primary school children — at North Cedar school brought parent George Stevens to a school board meeting this week.

Stevens asked the school board to help clear up a "chaotic situation" that could result in accidents.

"It's chaos every morning there, with parents discharging children, cutting in front of school buses, and with children in every direction," Stevens said.

He urged the board to consider safety measures and said he thought it might be possible to help with funds for a fence if lack of money prevents board action.

He also urged that the board institute a "get tough" policy to compel more orderly behaviour on school buses where a fracas at the rear could distract a driver's attention.

Stevens also said there should be fire drills for school bus riders.

A move to have school board elections by zone rather than at large was approved at the meeting with only trustee Ed McGougan opposed.

He said he hoped to obtain more response from voters and have the issue come up again. Elections are now by zone.

Trustee Bill Lerch said he would havor the system if amalgamation took place of the city and surrounding districts in Nanaimo school area.

Trustee Gordon McGillivray also asked for an expression of opinion from district voters.

'Oversight' Causes Fiji Row

PORT ALBERNI — Port Alberni businessman Frank Zenti is back in Fiji after a row over the immigration department's refusal to allow him entry last Sunday.

Zenti, is a director of Fiji Wood Products Co., Union Woods and Union Industries.

He was allowed to return after parliamentary opposition Leader Siddiq Koya made representations on his behalf and attacked the immigration department.

Minister Sir Edward Cakobau apologized to Zenti and said entry was refused because of an oversight in removing Zenti's name from the airport list after an earlier removal order had been cancelled.

Sands
Your Four Community
Funeral Chapels
Dedicated to Service
sensible prices
Victoria 388-5155
Sidney 656-2932
Colwood 478-3821
Nanaimo 753-2032

Come In Today

DON'T go into orbit about your
INCOME TAX
Give us all your tax worries. Besides saving your nerves, we can probably save you dollars. Our charge is nominal, and our service guaranteed. Why not come in today and discuss your tax problems with BLOCK!
COMPLETE RETURNS $5 up
AS PUBLISHED IN LIFE
GUARANTEE
We guarantee accurate preparation of every tax return. If we make any errors that cost you any penalty or interest, we will pay the penalty or interest.
H&R BLOCK (CANADA) LTD.
Canada's Largest Tax Office with Over 5,000 Offices in North America
2651 DOUGLAS ST.
1826 OAK BAY AVE.
(at Bank St.)
the Bay Fourth Floor
Now 3 Offices to Serve Victoria Better.
WEEKDAYS 9 - 9 SATURDAY 9 - 5
386-0012
No Appointment Necessary

EATON'S Downtown daffodil sale
Final Day Saturday
Check the 14-page Daffodil Flyer you received in last weekend's Times and Colonist. Don't miss a thing! Check the variety of values...the fresh-as-Spring colours...the brightest ideas...everything you need NOW...at Eaton's.

Door Opening Specials
On sale 9 a.m. to 10 a.m. while quantities last Please, no phone or mail orders

Reg. 1.19 Lin. Ft. Save 20c
Vinyl Runner
Protect your rugs in heavy traffic areas, doorways, stairs, hallways. Clear vinyl runners, cleated back. 27" width.
Door Opening Special, Lin. Ft. 99c
Floor Coverings, Main Floor
Home Furnishings Building

Save now on
Bissell Shampoo
Easy-to-use rug shampoo will clean an average 9'x12' rug. Aerosol can.
Door Opening Special, each 99c
Housewares, Lower Main Floor

From Regular Stock
Women's Belts
A special clearance of belts in vinyls, demins and leathers. Many are of one kind. Colors include black, brown, blue and red.
Door Opening Special, each 99c
Accessories, Floor of Fashion

Reg. 4.99 Save 2.00
Girls' Terry Sleepers
Cotton and nylon stretch sleepers with feet in. Colors of purple, aqua, pink. Sizes 7 to 14.
Door Opening Special, each 2.99
Girls' Wear, Third Floor

Save now on
Boy's Belts, Wallets
Stitched vinyl and leather belts, 1½" wide, in assorted colors, adjustable sizes 24" to 28". Large shiny buckle. Vinyl wallets have zipper closure and compartments.
Door Opening Special, each 89c
Boy's Wear, Third Floor

Reg. 7.99 and 8.99
Save 3.00 and 4.00
Women's Pant Tops
Arnel and Polyester pant tops styled with long sleeves, collar, zip front or button closing. Many attractive patterns.
Door Opening Special, each 4.99
Downstairs, Budget Store

Reg. 2.98 Save 1.99
Bath Towels
A lively assortment of colors in attractive color combinations. In group. 22"x44" size.
Door Opening Special, each 99c
Household Linens, Third Floor

Golfers' Special
Golf Balls
Slazenger-Plus Golf Balls. "Seconds." Hard-wearing outer covers.
Limit 4 per customer.
Door Opening Special, each 77c
Sporting Goods, Main Floor
Home Furnishings Building

Reg. 8.00 to 11.00
Teen Pant Oddments
Pinwale cord, ribless cord and wide wale cord. Also brushed denim. Flare leg, button or zip closing. Popular colors. Broken sizes.
Door Opening Special, each 4.99 to 6.99
Matchbox, Third Floor

Reg. 1.19 to 1.99
Infant's and Children's Wear
Selection includes boys' and girls' cotton knit T-shirts in patterns and stripes. Long sleeves. Also boys' 3-button T-shirts in Perma Press. Long sleeves. Broken sizes.
Limit 1 per customer.
Door Opening Special, each 89c
Downstairs, Budget Store

Reg. 29.50 Save 12.51
Day's Men's Slacks
Wool/Fortrel doubleknit blend in one pattern only. Colors grey, tan or wine. Sizes 32 to 42.
Door Opening Special, ea. 16.99
Men's Wear, Main Floor

Shop Eaton's Foods
Celery
For crisp salads.
Door Opening Special, lb. 15c
Foods, Lower Main Floor

Shop now for
Teen Summer Oddments
Includes T-shirts, bib short shorts, pants, halter tops. Stretch terry and cottons. Broken sizes.
Door Opening Special, each 1.99 to 3.99
Matchbox, Third Floor

Reg.14.99 to 26.00
Juniors' Dresses
Assorted styles in wools, silk knits, Acrylics. A variety of colors including florals.
Door Opening Special, each 9.99
Young Flair Shop, Floor of Fashion

Reg. 5.99 Save 3.00
Children's Shoes ½ Price
Popular styles for school or play. Assorted styles and colors. Sizes 11-4 collectively.
Door Opening Special pair 2.99
Children's Shoes, Floor of Fashion

Reg. 1.99 Save 1.00
Child's Deluxe Nurse Kit
Contains nurse's cap, absorbent cotton, weight and height chart. Handy carrying case included.
Door Opening Special, kit 99c
Toys, Lower Main Floor

Reg. 6.00 Save 1.01
Women's Fortrel Pants
By renowned maker. Two styles, pull-on elastic waist or front opening no waistband. Machine wash and dry. Spring shades. 10 to 18 in the group.
Door Opening Special, each 4.99
Sportswear, Floor of Fashion

Reg. 3.25 Save 1.26
Slazenger Tennis Balls
Nylon armoured for use on all types of surfaces. Pressure pack tin of 3. Limit 4 tins per customer.
Door Opening Special, tin 1.99
Sporting Goods, Main Floor
Home Furnishings Building

Reg. 98c Save 49c
Alphabet Blocks
Plastic education blocks that are washable and non-toxic. 35 blocks in a set.
Door Opening Special, set 49c
Toys, Lower Main Floor

Reg. 2.98 Save 99c
Choo Choo Spinning Top
Encases train and cars with a clear plastic dome. Push handle down and top spins as train rotates inside. A real action toy!
Door Opening Special, each 1.99
Toys, Lower Main Floor

Reg. 2.85 Save 86c
Yardley Bath Salts
For a relaxing, fragrantly scented bath. Springflower, Lavender, April Violet, Red Roses, Lotus or White Lavender.
Door Opening Special, each 1.99
Toiletries, Main Floor

Special Savings on
Sportswear Oddments
Selection includes shirts and blouses in cotton, Acrylic, blended knits as well as jeans, cords and flares in assorted styles and colors. Broken sizes.
Door Opening Special, each 5.99 to 7.99
Pacesetter Shop, Floor of Fashion

Reg. 79c Save 40c
Chocolate Drops
Delicious fruit cream fillings covered with rich milk chocolate.
Door Opening Special, 1 lb. 39c
Candies, Main Floor

Reg. 4.97 Save 1.30
Kodachrome Movie Film
Super 8 cartridge load color movie film. Processing included. Limit 2 rolls per customer.
Door Opening Special, each 3.67
Cameras, Main Floor

258 CONDOMINIUMS AND TOWNHOUSES

DON'T MISS
SAANICH'S NEWEST TOWNHOUSES
CORNER OF FELTHAM AND SHELBOURNE.
OPEN DAILY 1:30-4:30
(Except Sunday)

Two or 3 bedrooms, shag carpeting. Each unit has a recreation room and workshop area. All grounds completely landscaped with individually fenced back gardens. A tennis court for the enjoyment of all. You can avoid the maintenance of a normal house without going to an apartment. The location is very handy to bus and shopping, and convenient to all schools, from kindergarten to university.

JUST LIKE A HOUSE
YOU CAN TRADE YOUR PRESENT HOME
$1,150 DOWN HANDLES
CITY SAVINGS TRUST
383-4141

BEACH DRIVE CONDOMINIUM
CLOSE TO OAK BAY MARINA
THE ANSWER TO INFLATION
LOOK AT THE ADVANTAGES
1—No outside maintenance responsibility.
2—Monthly assessment very low.
3—Prime area subject to appreciation of value if you should want to sell.
4—Close to parks and wood walking.
5—Sheltered parking.
6—Very low taxes.
7—Elevators, beautiful entrance, hobby room, party room, lockers, laundry, handy garbage disposal.
2 large bedrooms, LR and DR in line, thru hall, 2 full 4-pce. baths, quality W-W carpet, sun drapes, range, 2-dr. fridge, dishwasher. This condominium has everything. An outstanding value at $33,900.
E. W. PROKOSCH
386-2111 477-2194
MONTREAL TRUST

LONLY
UNIVERSITY AREA
TOWNHOUSE
Drive by No. 2-1701 McKenzie then phone to view the interior. Over 1200 sq. ft., 1½ bathrooms, stove, fridge, curtain drapes plus an automatic washer and dryer. Fully landscaped, surrounded by beautiful flowering trees. Full price $23,900, trades accepted. Alex Davyduke 388-5561, Res. 477-4504.
A. E. LePAGE
BOULTBEE SWEET LTD.
737 Fort Street

ONE IN A HUNDRED
Superior construction, excellent sound proofing, two generous sized bedrooms make this well laid out condominium apt. in 15-unit building an excellent buy. On a quiet, beautifully treed corner in Fairfield it has a pleasant view and many extras installed by owner in 9 mos. occupancy. Better than new, $22,900. Call
ELEANOR SANDERSON
381-9610 388-4271
J. H. Whittome and Co. Ltd.

ADULT LIVING
Buy Now In View Royal
Apartment convenience in a home of your own. Enjoy the garden — the patios — the clubhouse — and the four-acre park-like setting that are looked after for you.
No steps no elevators
For the full price of $18,900 these townhouses will provide luxury living economically for a widow, or a couple planning their retirement.
VIEWING BY APPOINTMENT ONLY
PLEASE CALL 479-7515

BEACH DRIVE
MAGNIFICENT SEA VIEW
$29,500
Extra large living room with glass doors to balcony. A guest size dining room and cabinet kitchen with colored appliances and TWO TWIN SIZE BEDROOMS make this co-op suite one of the most attractive on today's market. Situated on the top floor of a three-storey building handy to stores and transportation. For appointment to view this exclusive listing please call ALEC GOWER, 592-2407.
WHYTE and GOWER
OAK BAY PROPERTIES LTD.

"VILLAGE PARK"
TOWN HOUSES
3987 GORDON HEAD RD.
—TWO STOREY
—3 BDRMS, 1½ BATH
—FULL BASEMENT
PRICED FROM $25,900
VIEW 1:30-4:30 DAILY
EXCEPT SUNDAY
OR CALL
DON WHYTE or ALEC GOWER
592-2407 anytime
WHYTE and GOWER
OAK BAY PROPERTIES LTD.
2227 OAK BAY AVENUE

840 CRAIGFLOWER
OPEN DAILY 1:30-4:30 p.m.
EXCEPT SUNDAYS
See these exceptional 3 bedroom units that include Colored Washer, dryer, fridge, stove, drapes, wall-to-wall carpets and 2 baths. Low down payment or trade your house. Only $18,600 to $19,600. For more Information Phone BLOCK BROS. REALTY 477-1841.

HERE IT IS!
An almost new TWO-BEDROOM Condominium (not an apartment conversion) located in a choice Fairfield area. Unfortunate circumstances only compel the sale of this de luxe beauty, so ALL OFFERS, TRADES AND TERMS will be considered on the listed price of $21,500. Don't miss this buy! 477-4238. LES FISHER, 386-1361, Canada Permanent Trust.

PRESTIGE LOCATION. 660 BATTery. 1 block to Beacon Hill Park and sea. New 1-bedroom de luxe suite, $19,900. Quality appointments and choice of posh carpets. Open daily 1-5, including Sundays. 384-3021.

263 GARAGES FOR SALE, RENT OR WANTED

GARAGE TO KEEP 17' BOAT IN. Use of faucet to wash it down. Esquimalt area. 382-6535.

265 HOUSES WANTED TO BUY

SOME OF THE HOMES
A. E. LePAGE
BOULTBEE SWEET LTD.
NEEDS TODAY!!
I have a client for 2 or 3-bedroom home, with basement. Prefer Fairfield. Up to $26,000. Please call MR. SIMONS.

Wanted In South Oak Bay: family home, 4 bedrooms plus den, up to $40,000. WALLY MICHAELS.

Side-by-side duplex for two families, under $38,000. MRS. FRASER.

VLA — Three bedrooms and priced up to $35,000. CAM McLEAN.

3-bedrm., basement home, Gorge area or Oak Bay. Must be under $30,000. Cash or cash to mortgage. MARJ. NAPPER.

3 or preferably 4-bedroom older home, Fairfield or Oak Bay preferred, but not essential. BETTY SILVER.

Your house may be just the one that Mr. Fixit is looking for, the price will decide. Call KAY GOODER.

4 or 5-bedroom, older home, Oak Bay or upper Lansdowne preferred. W. NEAL.

A. E. LePAGE
BOULTBEE SWEET LTD.
Hillside Shopping Centre
— 386-1341 —

SPOT CASH
Older homes wanted up to $18,000. Any area, any condition, quick decision. FREDDY STARKE, 388-6231 or 384-9633. Island Pacific Realty.

BETTER CLASS DUPLEX
Northwest Esquimalt, non revenue. Victoria Press, Box 235.

265 HOUSES WANTED TO BUY

WANTED TO BUY
CASH FOR 2 or 3-bedroom home in Fairfield, Oak Bay or City up to $27,000.
Also wanted—Duplex, side by side, or up and down in any good area. No obligation.
Call Del Hoegi — 386-7521 or 383-1640. Boorman Investment Co. Ltd., 1111 Government St.

MOVING TO THE ISLAND
Interested in waterfront or sea-view home with good property. Please send full details as to location, size of property and house, age, taxes and best cash price to Victoria Press Box 240.

FOUR BEDROOMS — UP
My client would prefer North or South Oak Bay or Upper Lansdowne, but other areas considered. Possession no problem.
MRS. MARILYN SECORD
386-7521 592-2134
Boorman Investment Co. Ltd.
1111 Government Street

WANTED
I have two clients for 2 or 3-BR homes. Gordon Head or Glanford area preferred but not necessary. $8,000 cash available as down payment. Will refinance if necessary. MRS. JUDY JOHNSON, Block Bros. 386-3231 or 477-8418.

OAK BAY
We have nine cash clients who want to buy in Oak Bay, Willows or Fairfield. Call us if you want your house sold. Marg and Glen McGregor, 385-4358. Res. 477-3675. Byron Price and Assoc. Ltd.

FAIRFIELD OR OAKLANDS
Have clients requiring these areas. 2 or 3 bedrooms with or without basement. Please call PAULINE BROOKES or JESSIE McGRATH, 384-8001. Royal Trust Co., 1039 Johnson St.

WANTED — HIGH QUADRA
One client requires 2-bedroom basement home around $23,000. Another requires 3-bedroom basement home around $26,000. Please call Herb Hodgson, 384-7128. Res. 382-3835. Douglas Hawkes Ltd.

WE ARE LOOKING FOR A 4-5 BEDROOM FAMILY HOME IN 10-MILE POINT OR OAK BAY AREA. MAX. $55,000. IMMEDIATE OCCUPANCY NOT ESSENTIAL. NO AGENTS. 477-3179.

GUARANTEED SALE
If your property is suitable for rental or renovation, and under $20,000 quickly call IRENE DALZIEL, 388-4231 or 384-8692. Island Pacific Realty Ltd.

Investor client wishes to buy a number of FURNISHED or UNFURNISHED homes in the Victoria area. Call F. SHERWOOD, 384-7121. BOORMAN INVESTMENT CO. LTD., 1111 Government Street.

CASH CLIENTS
will pay all cash or cash to mortgage for your 2 or 3 bedrm home with basement, if possible. Call Victor Wong, 385-2458 or 479-6569. Byron Price and Assoc. Ltd.

PRIVATE, WANT OLDER HOME for cash. Any shape, under $15,000. No agents. 479-2209.

268 LISTINGS WANTED

SELLING REAL ESTATE
is a MANN'S job
Not child's play. If you have had difficulty buying or selling property, call me. I assure you I spare no expense or effort assisting you. If you have a home or property you want to sell, give me an opportunity to demonstrate my abilities.
KEN MANN
Bus. 385-9741 Res. 383-5325
J. A. Henderson Realty Ltd.
1010 Blanshard St.

WE NEED NEW LISTINGS FOR HOTELS AND MOTELS FOR INTERESTED CLIENTS.
FOR CALGARY CLIENT.
Please help me find a good 3 or 4-bedroom home on acreage, near city, up to $45,000 CASH.
Also a Colwood or Metchosin home with view, $30,000-$40,000.
Call ALMER OLSON, 384-8001, Royal Trust Co.

SELLING YOUR HOME OR INCOME property. Don't delay, call today! Right now is the best time to find a buyer for your home or income property. No matter what the price rang, call BOB KEELING, 388-6231 or 383-3860 anytime. Island Pacific Realty.

URGENT — URGENT!
New listings required immediately for homes in the Saxe Point, Gorge, Esquimalt area. Call Now! F. BEAVER-JONES, 386-1361 or 382-5981 Canada Permanent Trust.

270 EXCHANGE REAL ESTATE

4110 EBONY
If you wish to move up to a fine home you can use your equity in your present home as a down payment. This home has a large brick GARDEN COURT, a beautiful living room featuring stained glass panels, leather panelling, and a high beamed ceiling with a soaring brick chimney. Also there is RAISED DINING RM., large kitchen with pantry, garburator, walnut cabinets, 3 or if you wish 4 bedrooms, 2 or 3 bathrooms, TWIN CLOSETS in the master bedroom, and basement. NHA financing available. Full price $45,000. Call Byron Price, Byron Price and Associates Ltd. 385-2458.

SAANICH
22 acres of high, easily accessable property, nicely treed, within 8 mile circle. Vendor will trade for revenue property. Asking $49,500.
Annemarie Bolender, 477-8653 or
BLOCK BROS., 477-1841.

271 LOTS FOR SALE

IN THE UPLANDS
NORFOLK RD.
(MUST BE SOLD)
Owner will SACRIFICE this nicely treed 115x202 lot, (.567 acre) for a quick sale. West side of the road and sign on property. ALL REASONABLE OFFERS CONSIDERED. For further particulars please call Mr. Belcher, 384-9335, 382-2848 res.

A. BERNARD and CO., LTD.
655 Fort Street 384-9335

ARDMORE
One acre lot, well treed and lovely country views to the northeast. Priced for a quick sale at $6,700; or

METCHOSIN
Beautiful treed hillside acreage of 2.72 acres with a choice of plateaus for building site, giving excellent views. Priced for a quick sale at $8,700. Call BEN PARENT of NEWSTEAD REALTY LTD., 382-8117 or 382-5219.

TRAILERITES
Trailer sites with or without all services available from $2,600 to $4,500. Some lake front, all with water access. For details on this unusual opportunity call: ART LAWRENCE 479-2317 or DON ANDERSON 479-1667, J. H. Whittome and Co. Ltd., Royal Oak Branch.

SEAVIEW
1—CORDOVA BAY — .92 acre of secluded ocean view property, underground wiring, choice area. $15,500.
2—SIDNEY — Beautiful high sea-view site — beach access, piped water, $15,000, terms.
MILDRED STAPELLS
477-4860 479-1667
J. H. Whittome and Co. Ltd.
Royal Oak Branch

ONE ACRE, $9,300
NEAR BRENTWOOD
Building site cleared on this lovely treed acre just minutes from town. Drive out on Durrance Road — 100 feet past pavement, sign on property. Deep drilled well water supply statement available. Quick sale. Call
E. PERSICKE 383-3929
J. H. Whittome and Co. Ltd.
Royal Oak Branch

SAANICH PENINSULA
A—1.75 acres near Elk Lake, Gentle sloping land with stream. Price $12,500—$2500 down.
B—One-third acre treed lot, Brentwood Bay, near school and shops. Price $7000 — terms.
C—Large corner lot, cleared, some seaviews. Asking $8,500—terms.
385-3435 AL VICKERS 652-2266
P. R. Brown and Sons Ltd.

ESQUIMALT
15,000 sq. ft. zoned multiple dwelling. Older duplex and house grossing $320. Full asking price $31,400.

LOCHSIDE DRIVE
1.73 acres, south Sidney. Close to beach (or 3 lots). Full price $27,900. Call:
D. BECKNER
386-2111 598-1391
MONTREAL TRUST

BY OWNER, 75'X120' SEWERED and treed lot. Esquimalt. $9,500. Phone 656-2722.

271 LOTS FOR SALE

DEEP BAY
16 lots, all about ½ acre, and priced to sell. Prices start at only $2,250 (or $2,025 for CASH!) with 10 per cent down and the balance at 8½ per cent interest and monthly payments of $25.21 (based on a 10-year amortization with a 3-year term). These lots are all beautifully treed with cedar, maple, fir, etc. and some clearing has been done but not to spoil the natural beauty. They are well drained and are handy to one of Vancouver Island's most popular fishing spots. An ideal location for a summer retreat; also suitable for permanent or mobile homes. Don't hesitate to get the details and arrange to inspect these fine properties. BUY ONE NOW — at these prices and terms you can't miss.

BRENTWOOD LOT
½ BLK. FROM SEA. VIEW OF BAY. TWO ROAD FRONTAGES. MARCHANT AND GRILSE. IN NEW SEWER AREA. ONLY $7,900.
GORDON HULME LTD., 656-1154
KEN HARVEY, 656-2397
FREDA WEBB, 656-3589

EXPANSIVE SEAVIEW
Ideal building site with trees and rock in small development of high quality homes. On city sewer and water.
JIM BULLOCH, 658-8775

EXCELLENT SEAVIEW SLOPING TREED LOT
150x194 Ft.
Fronting on two sts. in Cordova Bay. Suitable for V.L.A. Priced at $16,500.
CALL LIZ BOSSERT
479-4572
W. J. Lindsay Ltd., 479-7111

TREED LOTS
$8,950 FULL PRICE
Park-like area. Build your plan or ours. 10 minutes downtown, on sewer, very quiet cul-de-sac, 2 blocks elementary, 1 block bus. Kasapi Construction. 477-8596 or 386-6191.

TREED VIEW LOT
.455 ACRES, APPROX. 105x200. SITUATED IN AMITY DRIVE AREA, TWO MILES FROM SIDNEY. FULL PRICE $10,000.
FOR MORE INFORMATION CALL
GEORGE MITROU
386-2111 652-2782
MONTREAL TRUST

HEAVY INDUSTRIAL LOT
Over 10,000 sq. ft. of heavy industrial zoned land, very centrally located, priced at approx. $2.60 pr. sq. ft. This hard to get land is well worth looking into. Priced to sell at $27,500. Dial 386-2955 anytime, ask for JOHN MOLYARD Mayfair Realty.

WATERVIEW — $17,000
Excellent building lot overlooking Banfield Park and Selkirk Waters. Duplex zoned. Severed and convenient to town. 99.6x120. Call
ELEANOR SANDERSON.
384-9610 388-4271
J. H. Whittome and Co. Ltd.

LOOK LOTS
As low as $32.50 down and $32.50 per month. Over ½ acre paved road. Just ½ hour from Victoria, just past Mill Bay. Call Joe Hadcock at 748-8635 evenings. Nanaimo Realty (Duncan) Ltd., 471 Trans Canada Highway. Ph. 746-6177, Duncan, B.C.

BUILDER'S LOTS
COLWOOD
Only 3 left in new subdivision, near Wishart and Latoria Rds. Priced from $6,500 to $9,000, sizes from ¾ acre to 1 acre.
478-1974

½-ACRE SEAVIEW
Level and lightly treed. Public water and power. Close to schools, about 100 yards to good beach on Sooke basin — $5,500. Terms.
F. SHERWOOD — 386-7521
Boorman Investment Co. Ltd., 1111 Government St.

SIDNEY SEWERED LOTS
Pie shaped lot in an area of new homes. Asking $6,800.
Landscaped lot with fruit trees, 50x123. Asking $6,500. To view call Neva Pennie, 386-3585. Metropolitan Realty Ltd.

LOTS FOR SALE
5 Sewered lots, 50x124, pavement, guttered storm drains and sewer connections paid for $79,500.
388-4271 LORRAINE ZIEGLER
592-1768
J. S. Whittome and Co. Ltd.

LOTS — LOTS — LOTS
Choice seaview lots for gracious country living in North Saanich, close to Sidney, 2 golf courses, ferry service, airport and good fishing. Call 656-4856 for appointment to view.

NORTH SAANICH
1 lot — 1.01 acres — $6,000
1 corner lot — 1.35 acres — $8,000
—GOOD TERMS—
BRUCE McILROY, 384-8001
The Royal Trust Co.
1039 Johnson St.

LOTS, SEWERED AND SERVICED in Sidney approved $4800 and $5800. Also ½ acre commercial $9600. Call A. R. Foster 382-7276 or 656-2652. Town and Country Realty Ltd.

2 ACRES TREED
ASKING $8900
MAKE AN OFFER
Bob Garside, City Trust, 383-4141

CASH
WANTED: One building lot in Gordon Head or Cordova Bay immediately. Call TED SMYTH, 477-5617 or 386-1361. Canada Permanent Trust.

METCHOSIN ACREAGE LOTS
2 acres each of trees, seclusion with lovely view, $9,500. MRS. McKEAGE, 479-5868 or 388-6231, Island Pacific Realty.

$100 DOWN
Spectacular Ocean View
½ acre, $6,000. Bal. $60 mo. A. Kienman, Town and Country Realty, 382-7276.

VIEW LOTS, IN SOUTH OAK BAY, WILL BUILD TO SUIT. 598-1223.

BUILD NOW, WITH LOWER mortgage rates, select a dependable quality builder to build on your lot or his. Call John Pennder Construction, 658-8401.

1.2 ACRES FOR SALE. HEAVILY treed with arbutus and evergreens, on Lakeridge Place. Asking $6,500. Phone 479-5826.

FULLY SERVICED BUILDING lots among the apple trees Morningside Farm Development, Ebony Terrace, University area. Hendriks. 477-4227.

1 ACRE LIGHTLY TREED NEAR Canoe Cove. 145 ft. frontage on Curteis Rd. $10,500 (terms). Leverton Realty. 385-8012.

CLEARED ½ ACRE LOT, GOOD location, close to all facilities, $3,700. Throup Road, Sooke. 642-3145.

GORDON HEAD
Ferndale at Montford. 2 seaview lots, 81x187-90x107. $10,700-$12,300. 477-5835.

CITY LOT CORNER CEDAR Hill and Acton complete with approved plans for 3-bedroom home, $6,900. 478-4287.

CHOICE ½ ACRE LOT IN Uplands. Asking $27,000. BILL McCARTER, 385-9741 or 592-3970, J. A. Henderson Realty Ltd.

BEAUTIFUL VIEW, SAANICH. Close in, 60x120. Sewers in shortly, $8,400. 656-4202.

2 HIGH LOTS 100X150. TREED, water and powered. Parksville area. Asking $4950 each. 385-9903.

IN SIDNEY, 1 LOT 75X123, ALL utilities. 656-1782.

WANTED: 70 to 75 FT. FRONTage lot in Gordon head area. Cash. 592-7964.

BUY
SELL
TRADE
CLASSIFIED
DIAL 386-2121

273 PROPERTY FOR SALE

FIRST OFFERING
100 ACRES
NORTH SAANICH
Fabulous sloping view property overlooking the airport and the Gulf Islands. Well treed. Approx. 1 MBF of timber. Ideal holding property. Full price $175,000. For details phone or write A. H. Ackerman personally at 112-754-4401 days or 112-248-3110 eves. collect.
BLOCK BROS. REALTY LTD.
83 Victoria Crescent
Nanaimo, B.C.

1—CORDOVA BAY RIDGE — VIEW property, $11,500. Terms available.
2—SIDNEY — Corner lot, close to schools, $7,250.
3—SIDNEY — $6,750. should go duplex, newer area.
4—METCHOSIN — $8,500, 2 acres, some view, lightly treed.
5—SHAWNIGAN LAKE — Across road from Lake, has garage, $6,750 terms or $5,700 cash.
BILL KNOWLES, 385-7761 (24 hrs.)
D. F. HANLEY AGENCIES LTD.

WATERFRONT
1.74 ACRES
Located on the west side of Saanich Peninsula, Cole Bay just south of Brentwood. Desireable building site, heavily treed, secluded, good water supply, creek on the property. Swimming, boating and fishing at the door. Asking price $39,900. Call Harold Ware of Gardner Realty Ltd., 385-7721 or Residence 598-4358.

VLA PROPERTIES
I have several good open properties, half acre to 5 acres. Qualified for VLA. Price $3,500 to $4,500 per acre. Some good homes on half acre to 1 acre, ranging from $16,000 to $29,500 with and without basement. They qualify.
384-4962 D. L. Macdonell 388-5555
B.C. LAND

5 ACRES
Priced reasonably at $16,500 on all useable land — southern exposure — lovely high building site — A once in a lifetime chance.
6 Acres useable land, Cobble Hill, $12,000. Call:
LILLIAN HENDY, 479-1667
J. H. Whittome and Co. Ltd.
Royal Oak Branch

THREE ACRES
With frontage on Douglas St. and at $16,000 per acre this is one of the best investments in town. Call S. W. BRIDGES for details.
386-7721 478-1455
Investors Syndicate Realty Ltd.

TREED 2 ACRE LOTS AT LAST year's prices, some with driveway and building site cleared, from $6,500. One 4 acre hilltop with 50 mile view offering privacy and seclusion. Close in on Sooke Road. Easy terms. 478-1975.

VANCOUVER ISLAND
One acre on old highway near Saltair. No buildings but has been serviced for trailer. Send inquiries to: Mr. L. Brown, 31 Linacre Road, Winnipeg, Manitoba R3T 3G5.

WILL SELL SYNDICATE SHARE in 85 acres, Brentwood area. Excellent opportunity to earn a handsome profit. Total value $9,000; equity $6,000. Sale subject to syndicate buy back option. G. Devlin 385-2735.

MILL BAY
WATERFRONT ACREAGE
LOTS, FARMS
Call "land specialist" 743-5525
Malahat Realty Ltd.
Mill Bay, B.C.

APARTMENT ZONED GORGE area. Over 19,800 sq. ft. including 5-room home. $37,000. Call Ted Chartres, 479-1667. J. H. Whittome and Co. Limited, Royal Oak Branch.

METCHOSIN DISTRICT
2-acre lots — $6,500 and up
REX HUGHES AGENCIES LIMITED
478-1729

PICTURESQUE
2 acre lot on Humpback Road, $9,500. Terms available Bernhard Dev. Ltd., phone 384-1711 or 478-1983.

5 ACRES TREED LAND IN METchosin overlooking the Strait of Juan de Fuca and the Olympic Mountains. Clearly marked on Barrow Road. $14,500. 477-6022.

2 ACRE VIEW LOT, HIGHLANDS, off Munn Road. 382-1587.

274 PROPERTY WANTED

"VAUATION SERVICE"
Would you like to know the value of your home on today's market? Should you sell your property at this time?
Who can you depend on to obtain an objective valuation and advise? How can you buy before selling and still obtain full value for your house?
I shall be most happy to meet with you personally and discuss your particular problem and hopefully help you make a decision most beneficial to you. Phone J. T. Mills 385-3411 office or 477-5938 home. Kerr and Stephenson Ltd., 680 Broughton St.

LOTS, LOTS
LOTS OF LOTS
Contractor asked me to get him six building lots right now. Will pay up to $12,000 per lot. If yours is for sale, call Jack LeDoux right now, for immediate cash sale. 385-9765 or 477-2705. Charmar Pacific Realty Ltd.

CASH
HOLDING PROPERTY
We require properties of all kinds with future prospects — for quick cash sale call Mr. Hamilton, 388-7361 or res. 382-1663.

LOTS, ACREAGE, OR COMMERCIAL. Ready to use or with future potential.
DON PATTERSON 385-2458
Byron Price and Associates Ltd.

CASH NOW
FOR BUILDING LOTS or LAND TO SUBDIVIDE OR DEVELOP. ALF PORCHER, 386-2955 or res. 384-5823. Mayfair Realty.

VICKERY AND SONS LTD.
LOTS OR ACREAGE IN ANY AREA
592-4149 592-6629
WANTED IN NORTH SAANICH, Central Saanich or Metchosin areas, ½ to 2 acres of trees and privacy with or without house. Private sale, no agents. 479-3410.

CASH — TOP PRICES
FOR SUBDIVISION LAND OR APARTMENT SITES.
PARK PACIFIC APTS.
388-5491

APARTMENT-MOTEL, COMMERCIAL sites and sub-divideable land required. Contract Mardon Construction. 592-0995.

WE NEED
lots and land. We pay cash. Phone Kasapi Construction. 386-6191.

280 ACREAGE FOR SALE AND WANTED

2-ACRE
2-ACRE LOTS
METCHOSIN
Beautiful properties near the Metchosin Golf Course. Fully serviced, treed, some with views offering seclusion and privacy. Drive out this weekend, then phone for a map of the subdivision. Priced from $12,000 with terms if desired. Directions: Out Metchosin Rd. to Pears Rd. (golf course at corner), turn right and follow signs.
LEERON INVESTMENTS LTD.
478-1974

BRIARWOOD FARMS — ESTATE sized lots of 1½ to 2 acres each. A pleasant setting of rolling meadows, lightly wooded with springs and streams.
TROUT STREAM — PARK WITH WATERFALL — LOVELY HOMES — IDEAL VLA — PANORAMIC VIEWS — VARIETY TO CHOOSE FROM — WE FINANCE — TERMS TO SUIT. LOCATED AT MILL BAY.
Call 743-9711

5 ACRES, GOWARD RD.
Only 7 min. from town and 2 min. from Prospect Lake (good fishing and boating.) Property includes a home site among the moss-covered rock and oak trees plus reasonably level back land for horses or what have you. A very good location in this day and age to raise children or just retire and enjoy. Asking $15,000. Phone G. L. Lloyd, 479-4105 or 477-1841.
BLOCK BROS. REALTY

WANTED
Acreage any size in Saanich Peninsula or any district. Have immediate buyers. Mrs. McKEAGE, 479-5868 or 388-6231. Island Pacific Realty.

VANCOUVER ISLAND LAKE FRONT

BEEF FARM
96½ acres, fully irrigatedfrom large lake. Large barn and machine shed. Full line of hay machinery. Modern 3-bedroom home
96½ acres, fully irrigated from large lake. Large barn and machine shed. Full line of hay machinery. Modern 3-bedroom home overlooking lake. Full price $125,000. Terms can be arranged. Call Charles McCrory, 386-7545 or res. 385-8390. Island Homes Ltd.

BUY DIRECT
Nicely treed ½ acre and larger lots on paved road, mobile homes welcome, with water available plus 3-bedroom home on approx. 3 acres, drilled well, easy terms. Owner to carry at 9 per cent. Phone W. Boyles, Cobble Hill, 743-9378.

5x5 DUPLEX
SIDNEY
$39,900
Ideal spacious 5x5 duplex. Never a vacancy. 2 bedrooms and full basement each side. Oil hot water heating. For details call Peter Ter Veer 479-1588. Royal Trust Co. 384-8001.

OUTSTANDING ACREAGE
Over 5 acres with view of farmland, mountains and ocean south of Duncan. Owner will construct driveway and drill well if desired. Call Bill Luthas at 743-2847 or 746-6177, Duncan, B.C.

20 VIEW LOTS
100x180 ft. and larger, paved road, close to school, 1 mile south Cowichan Bay off Telegraph Road. Priced from $4,500. 743-2601.

BEAUTIFUL 4-BEDROOM HOME on 33 acres. Half cleared. Ideal for raising horses on sub-division, 2 miles from town. Municipal water. J. H. Thibodeau RR No. 4, Duncan. 748-8549.

SHAWNIGAN LAKE
Fabulous view property. Close to lake. ½ acre. Nicely treed, close to village and Strathcona School. Call TED SMYTH, 477-5617 or 386-1361. Canada Permanent Trust.

MAPLE BAY VIEW HOUSE: 5 minutes from beach, faces south, 3 bedrooms, living room, rumpus room, laundry, workshop, sundeck and carport for 2 cars. Lot 99x99. Phone 746-7791. Asking $26,000.

DOLPHIN ESTATES
2 seaview lots 85x140, $4950 each. Please call MR. DYER 384-8001, Royal Trust Co., 1039 Johnson Street.

THRUSH RD., SHAWNIGAN Lake — 3 bdrms., ½ acre, near Goofi Wharf. $14,900. Call Mrs. Hartt, 385-3435 anytime. P. R. Brown and Sons Ltd.

FOR SALE BY OWNER IN MILL Bay. 2-bedroom house on full basement with ½-acre-lot, paved drive, beautiful view. Phone 743-2085 to view.

10 ACRES IN SELECT AREA, partially wooded, Quamichan Lake view, 3 miles north of Duncan. $25,000. Phone 746-5514.

20.68 ACRES 4½ MILES SOUTH of Duncan. Road frontage, two sides, power. R. Hall, Cowichan Station, P.O. 746-7863.

290 FARMS FOR SALE AND WANTED

FARMLAND
LARGE OR SMALL
REQUIRED ON
SOUTH VANCOUVER ISLAND
MR. HAMILTON 382-1663
WALL AND REDEKOP
388-7361

HOBBY FARM
On low, and beautiful acreage on outskirts of Victoria. Fabulous holding potential while you're enjoying the peace and fresh air of country living. So treat yourself to horses, cows, sheep. Lots of room to roam. 2 houses, barn, sheds. Asking $55,000. TONI CANNON 598-4631, Block Bros. Realty.

FARM
22 acres of fenced grazing land with good out bldgs and 4-bedroom house. To
LORRAINE ZIEGLER
388-4271 592-1768
J. H. Whittome and Co. Ltd.

FARM FOR RENT — LEASE TO be arranged. Suitable for married man and family who wishes to run small herd of beef stock in Cowichan Valley area. Victoria Press, Box 262.

293 GULF ISLANDS PROPERTIES

SALT SPRING LANDS Ltd.

WEST-SIDE WATERFRONT
On the lovely western side of Salt Spring, near Vesuvius Bay — this sunny S.W. facing property of over 300' sea front, good access, safe warm swimming. Artistic building site. Watermain, power, phone and cable TV.
$28,500
AND 20 ACRES
On Pender Island — over 1,000' of beach frontage. Small very private bay. Excellent road frontage, leading to 3 or 4 terrific view building sites. Arbutus and fir. Power and 'phone.
$57,000
Call Collect BOB TARA
Eves. 653-4435 Days 537-5515

WATERFRONT HOME
Very pleasant sea-front home, sandy beach, 3 bedrooms, fireplace, large cement patio, sliding glass doors, splendid outlook, oysters and clams abound. A-O heat — elect. H.W.

WOODED ACREAGE
2¾ acres — water, power, south exposure, well treed, priced to sell quickly.
$5,000 Terms
Call Collect MEL TOPPING
Eves. 537-2426 Days 537-5515

VESUVIUS AREA
Sunny, cleared view lot, water, 'phone and cable TV.
$8,750

WARM SWIMMING
Good anchorage, near Vesuvius, Craggy waterfront lot with power and 'phone, good building site.
$9,750
Call Collect DICK POOLE
Eves. 537-2643 Days 537-5515

IN GANGES
Lge. older 3-bedroom home on 2 lots. $21,000.

¾ acre — high on a hill — sea view — part cleared — driveway, culvert and bldg. site.
Call Collect JIM SPENCER
Eves. 537-2154 Days 537-5515

HORNBY and DENMAN
One these lovely islands with their modern ferry service we have a selection of over 30 waterfront properties. Some with pebbly beaches, some with pure sand and easy walk-on accesss, priced from $5,900 to $9,500 with good terms.
ALSO
We even have a waterfront farm with over 11 acres and 600' of beach front, good house and barns, fruit trees, facing S.W. and all for under $50,000.
Call Collect COLIN MOUAT
Hornby Island 335-2475
No answer then
Eves. 537-2485 Days 537-5515

GALIANO ISLAND
2.81 acres unspoiled woodland adjacent to golf course and the beach, on water system, complete privacy assured.
$12,500 on attractive terms

On Trincomali Heights North Galiano, a beautiful 2-bedroom home with fireplace, electric heat, spacious sundeck with unobstructed view of Channel and Islands, large heated workshop for hobbyist. A most attractive retreat for retired executive.
$37,000 on terms
Call Collect JEAN LOCKWOOD
Eves. 539-2442 Days 539-2250
SALT SPRING LANDS LTD.
Box 69, Ganges, B.C.
537-5515

BUY
SELL
TRADE
through
CLASSIFIED

"The major market for many mini items"
DIAL 386-2121 NOW
8 a.m. - 8 p.m.

HOW TO WRITE
A GOOD
CLASSIFIED ACTION AD

1—IT'S BEST to start your ad with the name of the article or service you have to offer. If you have an apartment, room, etc. for rent, your ad should be sale; start your ad with the location.

2—BE CLEAR. Readers respond more quickly and favorably when given complete, definite information. Always include the price in your advertisement. Don't allow the reader to speculate.

3—MAKE IT EASY for the reader-prospect to reach you. Always give your telephone number or your name and address. If you do not have regular hours, state a preferred time for the prospect to get in touch with you.

4—PLAY SAFE. You get the greatest reader attention by using consecutive insertions. A six-day order is best and costs less, and you can, of course, stop your ad as soon as you get the results you want. You pay only for the days your ad appeared. Lower yearly rates are available to those who wish to keep their services or products before the public every day.

5—PLACE YOURSELF in the reader's position and ask yourself what you want to know about your offer. The answer you give will make a good Want Ad.

6—GIVE YOUR PROSPECT every inducement you can with good copy. Classified action ad readers have the money and are already interested in buying the merchandise or service you have to offer; the details and information you give are the most important.

7—WANT ADS THAT FAIL TO bring the desired results do so usually, not through a lack of readership, but because they are poorly worded or contain inadequate information.

8—TO PLACE YOUR AD, call 386-2121, your direct line number to fast Want Ad action. A courteous, efficient ad-visor will be glad to help you word and place your order. And remember, Classified Action Ads afford you the most complete coverage. Telephones are open 8:00 a.m. to 8:00 p.m. for you daily, Monday through Saturday call.

386-2121

285 UP-ISLAND PROPERTIES

LET ME SHOW YOU HOW TO ACQUIRE 25 BEAUTIFUL ACRES FOR A REASONABLE PRICE
8 miles south of Duncan on the Trans-Canada Hwy. Gently rolling, cleared land, some magnificent valley views. Seaview potential. Call Dennis McDonald. 748-8105 or 743-5081.

5 ACRES
1200 sq. ft. 2-Bedroom, full basement home. All rooms large. Fireplace, panoramic view, 3 stall barn, garage, chicken house. All cleared, cultivated and cross-fenced. On Trans-Canada Hwy. Approximately 2½ miles from Duncan. Full price $32,000. Phone Frank Whittaker, 748-8105 or 748-1169.

2½ ACRES
Cosy 2-bedroom home, barn, garage. Mostly cleared. Full price $18,900. Phone Frank Whittaker, 748-8105 or 748-1169.

100 ACRE FARM
80 acres cleared, year-round creek, 3-bedroom older home on paved road. For acreage listings, whether large or small, call Art De Witt, 748-8105 or 746-5402.

CANADA PERMANENT TRUST
150 STATION STREET
DUNCAN, B.C.

293 GULF ISLANDS PROPERTIES

OPEN HOUSE
Salesmen in attendance over Easter Holidays.
HORNBY ISLAND
SANDPIPER BEACH
From $16.50 down, $16.50 monthly for ½ acre lots. Some wooded, close to good beach. Island has large acreage, Government Park, horseback riding, bike trails, excellent salmon fishing. Ideal campsite or investment lots. For information and brochures, contact Frank McLaughlin care of Nanaimo Realty Co. Ltd., Box 518, Nanaimo, B.C., or phone 754-2311 or eves. 390-4334.

IT'S MAYNE
ISLAND TIME!
That feeling of satisfaction prevails throughout this entire property. A fine view location, quality and styling. This $41,500 family home has 3 bdrms. and den. Large living room with fireplace, and dining room. Master bdrm. has fireplace and is 20x14.6. Dbl. carport on 1.09 acres, overlooking Miner's Bay and Active Pass. To view call:
Peter Primgaard
386-2911 or 592-8519
Shirley Philips Homefinders Ltd.

HORNBY ISLAND
SANDPIPER BEACH
From $16.50 down, $16.50 monthly for ½ acre lots. Some wooded, close to good beach. Island has large acreage, Government park, horseback riding, bike trails, excellent salmon fishing. Ideal campsite or investment lots. For information and brochures, contact Frank McLaughlin, c-o Nanaimo Realty Co. Ltd., Box 158, Nanaimo, B.C. or phone 754-2311 or eves. 390-4334.

A COSY SUMMER COTTAGE ON one of the smaller Gulf Islands. 120 ft. of waterfront. Fresh water from 5,000 gal. tower. Lovely sheltered bay. A good buy at $23,000.
8.1-3 wooded acres on Mayne Island. 230 ft. of road frontage, tremendous view, building site. Priced at $17,000 Call DAVE TAYLOR or BILL SIDHU for information. 382-4251. RITHET AGENCIES LIMITED.

GULF ISLANDS
St. Mary Lake. Salt Spring. Almost 3 acres, fantastic view. Faces south. 260' waterfront. Best bass fishing in B.C. $26,000. Call C

O CREDITORS AND OTHERS
E OF RALPH THORSEN
hereby given that creditors having claims against the the above-named deceased, at Victoria, B.C., on about 24, 1971, are hereby requested them, properly verified by Declaration, to the undersigned yal Trust Building, Victoria, e the 14th day of April, 1972, date the Administrator will the said estate among the titled thereto, having regard claims of which he then has

persons indebted to the said required to pay their indebted- said Administrator forthwith. at Victoria, this 6th day of 2.

Official Administrator for the County of Victoria.

TICE TO CREDITORS
MATTER OF THE ESTATE LIP ALEXANDER CLYDE VD. formerly of 1040 Hulford ictoria, British Columbia, de-

S HEREBY GIVEN that cred- others having claims against of the above deceased are uired to send them to VIVIAN INS COUSLAND, Executrix, anada Trust Company, P.O. Victoria, British Columbia, the Executrix, before the 21st il, A.D. 1972 after which date trix will distribute the said ng the parties entitled thereto gard only to the claims of then has notice.

N LOUISE PRINS COUSLAND trix
Solicitors.
s, Pearlman & Lindholm ia, B.C.

O CREDITORS AND OTHERS
Re: Estate of
EMILY BLANCE, Deceased
is hereby given that creditors having claims against the Alice Emily Blance, deceased, 304-476 Lampson Street, Vic- are hereby required to send the undersigned Executor at 580, Victoria, B.C., before the f April, 1972 after which date or will distribute the Estate parties entitled thereto, hav- only to the claims of which s notice

the 13th day of March, 1972.
ROYAL TRUST COMPANY, Executor
an & Company, 40, 645 Fort Street, ria, B.C. Solicitors.

ICE TO CREDITORS
MATTER OF THE ESTATE HUR LEAMON FOOTE, form- 119 Oak Bay Avenue, in the ictoria, British Columbia, de-

S HEREBY GIVEN that cred- others having claims against of the above deceased are uired to send them to the TRUST COMPANY LIM- 0 Douglas Street, Victoria, umbia, Executor, before the April, A.D. 1972, after which Executor will distribute the among the parties entitled ing regard only to the claims it then has notice.

NATIONAL TRUST COMPANY, LIMITED, Executor
s Solicitors, s, Pearlman & Lindholm, ria, B.C.

D CREDITORS AND OTHERS
ESTATE OF GEORGE ICK WEVILL, DECEASED
is hereby given that creditors having claims against the George Frederick Wevill, de- of 3500 Upper Terrace Road, are hereby required to to the undersigned at P.O. Victoria, B.C., before the 10th il, A.D. 1972, after which date will distribute the Estate parties entitled thereto, hav- only to the claims of which notice

the 2nd day of March, 1972.
SHIRE TRUST COMPANY, ator
MAN & COMPANY, 40-645 Fort Street, ria, B.C. ors.

UNDS
26 FORT ST.
UCTION
AY, 9:30 A.M.
ew From 8 a.m.
ERIFF'S SALE
nce of Clothing
s — Slacks — Ties
All Fixtures
ISHINGS — RUGS
OR APPLIANCES
ILT-IN RANGES
yne" Pressure Cooker
ators — Washers, Row- many small lots.
NDS PHONE
S & APPRAISERS 386-3308
OF THE
ANICH
the "Municipal Act", the aanich intends to petition he extension of the area bed lands:
ater adjoining the boun- f Saanich in the Straits mark and a line drawn el to the said high water by broad black line on
HARO STRAIT
BAY
CIPALITY
ition of at least one-tenth pality is received by the cation of this notice in the area of the Munici- omitted for the assent of OTICE THAT any owner objection to the inclusion d notify the Minister of s, B.C., of his objections otice in a newspaper.
of this notice in a news-
NICH
rk.

PROVINCIAL COURT

Sentencing of a 17-year-old Victoria youth was delayed Friday in Victoria Provincial Court because only estimates of the damage he caused were available and, said Judge William Ostler, "I want more than approximations. This boy is going to have to pay for it."

The youth, Dale Richard Smith of 319 Kingston, pleaded guilty March 6 to two Victoria charges containing two counts of car theft, three of mischief and five of wilful damage.

The charges were all dated March 5, when Smith and another person took a station wagon and a car "for kicks." broke six car aerials, slashed tops of two convertibles, pushed over a motorcycle and rolled another car down a slope into some concrete.

Damage to the motorcycle and two of the cars was estimated at a total of $850 but Ostler said he wanted more exact figures on all the harm done in "these wicked and vicious acts." He remanded Smith to Tuesday for sentence so prosecutor John MacIntyre can get those figures.

□

Ronald Albert Fossey, 19, of 310 Langford, was sentenced to four months definite and four months indeterminate and Ostler said he would recommend the time be spent in a forestry camp.

Fossey pleaded guilty March 2 to two Victoria charges of breaking and entering and theft. They followed the theft of $1,200 worth of tools Feb. 9 from Victoria Jeep, 597 Hillside, and of $600 worth of tools early March 2 from Save Way Auto Body Shop, 304 Bay.

David James Brown, 19, of 612 Wilson, who pleaded guilty March 2 to a similar break in charge resulting from the Save Way theft, was given a suspended sentence and an 18-month probationary term.

□

Albert Edward Anderson, 45, address not known, will serve a total of two months and 14 days in jail after being sentenced for three driving offences. He pleaded guilty earlier to a Sidney charge of dangerous driving and one charge from each of Victoria and Sidney of driving with a blood alcohol reading of more than .08 per cent. Ostler added a two-year driving ban for the dangerous driving offence.

□

Brian Stuart McKenzie, 21, of 301 Kingston, was fined $200 and put on probation for six months after pleading guilty March 2 to a Victoria charge of obstructing a peace officer. The charge was laid after a Victoria constable was impeded early March 2 while trying to arrest a man in a car in the 1100-Block Blanshard.

□

John Bernard Martin, 17, of 4182 Quadra, received a suspended sentence and a one-year probationary term after pleading guilty Feb. 16 to a Colwood RCMP charge of theft involving less than $40 siphoning gas last Jan. 24 from a parked truck.

□

In traffic court, Judge E. F. N. Robinson set a $350 fine and a partial four-month driving ban for Albert Leveringtori, 56, of 552 Broadway, who was found guilty, following a trial on a charge of imparied driving Dec. 20 in Saanich.

□

Gordon Allen McLaughlin, 53, of 1355 Lyall, was fined $250 and given a three-month driving ban after he pleaded guilty to a charge of impaired driving Nov. 6 in Esquimalt.

—Jack Ralph

Parley at Clover Point

Cormorants and gulls huddle on rocky outcropping near Clover Point as threatening cloud formations herald approach of storm. Gale-force winds frequently buffet Juan de Fuca Strait at this time of year.

Nunns Rites Tuesday

Churchman Dies

One of Victoria's best-known churchmen, Archdeacon A. E. de L. Nunns, who was rector of St. Mary's Anglican Church, Oak Bay for more than 32 years, died Thursday at 88.

Nunns, of 1006 St. Charles, was born in Dromore, County Down, Ireland, and educated at Campbell College, Dublin, and Trinity College, Belfast. His first curacy was served in Christ Church, Londonderry.

In 1913 he came to Canada, serving in Metchosin and Sooke. He moved to South Saanich in 1916 and rtturned to Ireland in 1919 as rector of Killaghttee in the diocese of Raphoe.

His appointment as rector of St. Mary's came in 1924 and there he served until his retirement in 1957.

Nunns was also fleet chaplain of Royal Victoria Yacht Club and honorary chaplain of the Corps of Commissionaires.

Surviving are his daughter, Mrs. T. P. (Daphne) O'Grady; his brother Alan in Royston, and three grandchildren.

Rt. Rev. F. R. Gartrell, Rev. W. E. Greenhalgh and Rev. Cyril Veneables will officiate at funeral services to be held at 3 p.m. Tuesday in St. Matthias Anglican church, Richardson and Richmond. Cremation will follow.

Nunns

PEARSON
NEXT RED LION
SELLS
SKI-FAMILY
JETS

Agnostic Works Unveiled

CLAREMONT, Calif. (UPI) — The publication of ancient documents from an early religious sect that view with Christianity for 400 years was announced Friday.

The library, buried 1600 years ago in a cemetery near Nag Hammadi in central Egypt, documents several beliefs of the Agnostic sect. The writings often dispute orthodox Judaism and Christianity. For instance, they portray the Old Testament God as an evil bungler, and suggest that Christ brought man a means of escape rather than a way of salvation.

The writings will be published in 10 facsimile editions, and in English translation, over the next two years. The library, written in the Egyptian Coptic language, contains 53 different documents originally written between the 1st Century B.C. and the 4th Century A.D.

The first facsimile volume, released Friday, includes eight different writings. One of them, an account of New Testament times called Acts of Peter and the 12 Apostles, tells of an encounter by the disciples with the resurrected Christ.

The writings were unearthed in 1946. A series of delays kept most of them hidden for years. Their translation and publication was eventually arranged under an agreement between the United Arab Republic and UNESCO. The secretary of the publication committee is Dr. James Robinson, director of the Institute for Antiquity and Christianity at the Claremont graduate school.

Robinson prediced the Nag Hammadi documents will rival the dead sea scrolls in historical and theolgical significance.

Thieves Gross $2,600

Cash and goods, worth a total of about $2,600, were stolen Thursday evening from a home in Sidney and a business in Victoria.

Sidney RCMP said goods worth about $2,250 were taken between 5:30 and 8:30 p.m. Thursday from the home of Harry Keller, Lands End Road. The items included tape recorders, guns, a radio, three cameras and photography equipment.

In Victoria, thieves took about $350 in cash after punching a dial from a two-door wall safe in the Dalziel Box Co. offices at 2800 Bridge.

Meanwhile, Saanich police said investigation continues into the theft of 10 color TV sets, recorders and stereo equipment worth a total of $9,862 from the audio-visual section of the University of Victoria.

A break-in at the building was discovered Tuesday morning.

8 terrifying questions to ask a small-car salesman.

1. How much?

Brace yourself.

It may cost you several hundred dollars more than you think.

Because on top of the inevitable sales taxes and delivery charges, wait the inevitable optional charges.

That's where you can really throw your money around.

On an electric telescoping antenna, peek-a-boo headlights, or a sports console.

Even more bizarre is the new small car that offers optional power equipment.

A small car is supposed to be easy to drive.

So what's it doing with power steering and power brakes? Instead of all that mechanical power, you'll need a little will power.

To keep from being fast-talked into a lot of things you don't need.

2. Is it a small car?

Or a big car made small?

You may unwittingly buy a small car that's really a big car. With a shortened wheelbase. A snazzy restyled body.

And a lot of practical problems nobody bothered to work out.

You may also buy a small car suffering from an identity crisis.

It may not know what it is.

Because its engine may have been lifted from another car. Its transmission borrowed from yet another.

Why not look for a small car with just one goal in life:

To be a small car.

3. What improvements were made this year?

If a car maker's serious about making his car better each year, he'll make it better each year.

With improvements that are meaningful. And not just cosmetic.

Lots of flashy sheetmetal and fancy chrome won't make a car run better. Or last longer.

But a more efficient engine and smoother suspension system will.

Of course, if the car's a first edition, it won't have any improvements.

In which case you should do some soul searching before you buy it.

Because it takes a car maker years of improving and refining to work the bugs out of a car.

You don't really want a car to work its bugs out on you.

Do you?

4. How long does it take to replace a fender?

Depends on which small car you buy. Buy one that changes its looks every year and it will probably take longer to repair the body.

Because dealers can't stock all the parts of cars that get an annual face-lift.

It may also take longer for mechanics to service a car that's changed frequently.

Because a mechanic will have to relearn the inner parts. Frequently.

The easiest way to reduce the possibility of such fustrations is to buy a small car that's sensibly designed to begin with.

And never changed for the sake of change.

5. Can I talk with the Service Manager?

Hardly anyone ever asks this one.

But why not?

You should know how good (or bad) the dealer's service is.

Before you buy the car.

You might save yourself a lot of grief. And money.

So ask him what kind of service schedule he has for your car.

What kind of diagnostic service?

What does it cost?

Some dealers have an elaborate array of electronic diagnostic equipment. Which can spot little problems before they become big problems.

So when you buy a new car, don't let the showroom in front dazzle you.

Better you be impressed by the showroom in back:

The service department.

6. How long is the warranty?

One of the best questions you can ask.

You see, how long a car manufacturer's willing to repair or replace major parts at his expense tells you something about him:

How good he thinks his car is.

If he feels it's sturdy and dependable, he'll give you a generous warranty.

Something better than the usual 12,000 miles/12 months, whichever comes first.

But if he doesn't give you better than that (or even that), ask another question:

"Why?"

7. Can I take it for a test drive?

Curiously, a lot of people never test drive a new small car before they buy it.

But obviously, you should.

To make sure you like the way it performs.

If you decide to buy the car, check it out meticulously when it's delivered.

If you find anything wrong, tell the salesman. And have it fixed.

After all, it's one thing to spend hundreds of dollars on a new small car.

But it's another thing to spend hundreds of dollars on a new small lemon.

8. What can I sell it for?

Asking what you can get for it before you get it may seem like a dumb question.

But the resale value of a car is a tip-off on what people think about it.

If the car's been a loser over the years, with heavy repair bills, you'll probably take a beating when you unload it.

If the car depreciates drastically the minute you buy it, you're losing money even before you drive it home.

And if it has no resale value yet because it's brand new, who knows what you'll get for it when you sell it.

So while you're thinking about buying low, think about something else:

Selling high.

Good luck.

Final Edition

TELEPHONE 383-4111
CLASSIFIED 386-2121

The Daily Colonist.

Vancouver Island's Leading Newspaper Since 1858

Wet Stuff

Weather Details On Page 2

No. 83—114th YEAR | VICTORIA, BRITISH COLUMBIA, SATURDAY, MARCH 18, 1972 | 10 CENTS DAILY 20 CENTS SUNDAY

—Colonist-Monitor.

Gentle Ben

That old proverb-monger Ben Franklin didn't come up with the one about a bird in the hand, but a feathered Boston park-mate pays tribute to the American colonial by resting on the hand that held the kite that gave him a better idea about electricity.

Campbell River Group Urges Militant Action

Teacher Battle Plan Scored

By IAN STREET
Colonist Legislature Reporter

Municipal Affairs Minister Dan Campbell lashed Campbell River school teachers Friday for what he termed their shamefully unprofessional conduct in opposing changes to the Public Schools Act.

He stormed into the legislative press gallery while the house was in session, brandishing a copy of recommendations for action discussed March 1 by staff representatives of the Campbell River District Teachers' Association.

"These are the leading professional people in this province, the people who teach our kids, and I think it's damned disgraceful"

—Dan Campbell

Campbell called the recommendations which the committee said "can and should be taken by all B.C. teachers," an illustration of the "worst kind of unprofessional conduct."

"These are the leading professional people in this province, the people who teach our kids and I think it's damned disgraceful," Campbell said.

The memorandum dealt with establishing an emergency fund, various forms of political action designed to win public support, and militant action under the heading of work-to-rule.

But it was further headings of strike action and "other actions" which drew the bulk of Campbell's wrath.

It suggested: elementary teachers should strike while secondary teachers work and split their pay. Rotating spot strikes should be called by teachers "concentrating mainly on cabinet districts."

Teachers were advised to phone Education Minister Donald Brothers "collect" once a week.

A busload of teachers from each district should visit Brothers on a rotation schedule so that one group arrives at the minister's Victoria office each day.

Campbell saved his most scathing criticism for recommendations on the use of accumulated sick leave in which the memorandum suggested that "at least 50 per cent of

Continued on Page 2

● Legislature stories, Pages 10, 11

Bill 88 Protest

Mainland Plumbers Walk Out

VANCOUVER (CP) — Thousands of plumbers on the B.C. mainland downed their tools Friday at construction sites to protest new provincial legislation that would curb self-protective powers of the building trades unions. No walkouts were reported on the Island.

Norman Farley, business agent of Plumbers' Local 170, predicted nobody would be left on the jobs by noon but contractors reported later that plumbers had remained at work on some projects.

Plumbers in the Lower Mainland area headed for a mass rally in Vancouver, where they were to be told about implications of Bill 88 — an amendment to the Trade Unions Act.

The legislation is designed to invalidate clauses in agreements that allow unionists to persuade persons not to enter an employer's place of business, handle his products or carry on normal business with that employer.

Union leaders have received legal advice that the amendment would wipe out not only protective work clauses in construction agreements, but also hot cargo and picket line clauses protecting unionists' jobs when they refuse to handle goods declared "hot" by a union.

The B.C. and Yukon Building Trades Council Friday requested a meeting with Labor Minister James Chabot to present a documented review of the effects of Bill 88.

The council also met with officers of the B.C. Federation of Labor to request that union rallies be held next week to discuss the legislation.

In Victoria, a spokesman for Local 324 of the United Association of Plumbers, said the walkout does not "at this time" affect the area under jurisdiction of the local, which extends to the northern boundary of Chemainus.

"We have a valid agree-

Continued on Page 2

AP

Thaw-Bound

Debris and melting ice trapped this herd of whitetail deer on Dworshak reservoir near Ahsahka, Idaho, but rescue attempts by two members of the Idaho fish and game department failed when the frightened animals chose death rather than rescue, and refused to move. Game officials gave up, saying "We were doing them more harm than good."

Slick-Fighters Losing to Waves

By JIM BRAHAN
Colonist Reporter

Increasing amounts of manpower and equipment continued to battle a gooseneck sea Friday night in an effort to contain a growing oil slick leaking from a battered freighter on the rocks at the entrance to Buckley Sound.

And the sea appeared to be winning.

Waves driven by [illegible] hour winds were sloshing [illegible] over a plastic oilspill boom ragged Friday and a preliminary survey by [illegible] crews at the scene southeast of Ucluelet showed most [illegible] of oil on the water around several small islands at the entrance to the sound and in Loudoun Channel below Ucluelet.

Weather was not expected to improve today, with the [illegible] gale-force winds [illegible] Ucluelet [illegible] rugged [illegible] coast.

[illegible] Ucluelet [illegible] engineer Tom Hodgins [illegible] Vancouver said it appeared the [illegible] was where it had [illegible] a local fisheries [illegible].

By [illegible] Friday, [illegible] had [illegible] and [illegible] to contain the slick [illegible] a B.C. [illegible] department spokesman said.

The oceanic [illegible] ship Vechec left Victoria Friday night to the scene of the [illegible] which will be higher than the one now in service.

He said it may be possible to prevent the oil from spreading to the surrounding shoals with the heavy boom and it can then be picked up by an oil-skimming machine known as a slickacker.

There is one slickacker at the [illegible] and another will be loaded aboard a barge in Vic-

Continued on Page 2

$1.37 Billion 'Holds Line'

Alberta Budget Favors Seniors

EDMONTON (CP) — A hold-the-line budget with new spending directed toward senior citizens, the mentally ill, handicapped children, agriculture and employment opportunities was presented to the Alberta legislature Friday.

Tax relief for senior citizens is a priority item in the $1.37 billion maiden budget of Alberta's first Progressive Conservative government.

Part of the 9.7-per-cent increase over anticipated spending in the current fiscal year, which ends March 31, will be used to exempt senior citizens from the 30-mill provincial education property tax.

Senior citizens who rent private accommodation will get an annual $50 grant to ease the burden of education property tax being passed on by landlords.

The budget forecasts the

Continued on Page 2

Septuplets Delivered

SANTA CLARA, Calif. (AP) — A physician delivered seven infants to a San Francisco-area woman Friday and said she had taken a fertility drug. Two of the infants were stillborn, but the mother was reported in good condition.

Three babies remain in critical condition.

Stanfield:

Victory Key Ontario

THUNDER BAY, Ont. (CP) — Ontario voters will largely determine the winner of the next federal election, Progressive Conservative Leader Robert Stanfield predicted Friday.

Stanfield, speaking at an airport news conference and later in an interview, said his party will "have to do well in Ontario to do well in the country as a whole."

The Conservative leader, on the second day of a three-day swing through five Ontario communities, said his party is strong in the Atlantic provinces and expects to gain added support in British Columbia and Quebec.

That leaves Ontario as the key to the Conservatives' hopes in the election which, Stanfield says, might come in June.

"Because of the number of seats in Ontario it seems to us that we will have to do well here to make any substantial gain in the country," he said.

INSIDE

Hitler Very Much In the Picture

—Page 20

	Page
Bridge	32
Churches	24, 25
Comics	19
Crossword	33
Entertainment	20, 21, 22
Finance	8, 9
Garden Notes	13
Names in the News	3
Provincial Court	23
Sport	14, 15, 16, 17
Television	31
Women	27, 28, 29

(AboutTV in First Section)

French Baffle U.K. With Market Vote

LONDON (AP) — Prime Minister Edward Heath awaited President Georges Pompidou's explanation of his unexpected call for a French popular vote on British entry into the European common market.

The two men meet today at Chequers, Heath's country residence near London, with the future of Europe as their main topic.

The French leader's decision to hold an early referendum on the issue seems to have transformed the nature of the encounter.

What was to have been a friendly planning session now could turn into a tense confrontation.

Heath's government has played down the issue.

Spokesmen have argued that Pompidou's spring referendum is an internal French affair that will yield an endorsement of Britain's entry along with the Republic of Ireland, Denmark and Norway.

Behind that brave front, British authorities were baffled and embarrassed by the timing and the motive of Pompidou's move — a move he kept secret even from his own foreign ministry for fear of leaks.

The British are baffled by Pompidou's failure to inform London in advance, and for waiting until almost the eve of the visit with Heath.

The president's action has rekindled bitter British memories of Charles de Gaulle's two vetoes on British entry.

Pompidou's action has led foreign office experts and Heath's advisers to speculate on Pompidou's motives.

One theory, giving France's leader credit for sincerity, suggests he wants to stress the importance of the new Europe shaping up and win the maximum popular backing for it.

MP Sounds Hughes Cry

There Goes Neighborhood

OTTAWA (CP) — The presence of United States billionaire Howard Hughes in Vancouver — not far from Premier Bennett — has a Vancouver-area MP fretting.

New Democrat Barry Mather, member for Surrey-White Rock, gave vent to his concern during the daily Commons question period.

He asked Revenue Minister Herb Gray, author of a special government report on domestic control of the Canadian economic environment, whether he had any idea to deal with the chance that Bennett might sell "the rest of British Columbia" to Hughes.

B.C. Still Fettered by Slides

VANCOUVER (CP) — Warm weather and melting snow continued to disrupt road and rail lines in British Columbia Friday, with the CP Rail mainline the latest to suffer.

An avalanche containing snow, rocks and trees damaged a snowshed east of Revelstoke in the Rockies and blocked the line.

A CP Rail spokesman in Vancouver said the slide damaged about 65 feet of the snowshed-tunnel structure and the line could not be cleared before noon today. CP traffic was being re-routed over CNR tracks east from Kamloops and west from Calgary.

CP Rail's Canadian passenger train scheduled to leave Vancouver Friday night was cancelled, with passengers to be flown to Calgary today to catch an eastbound train there.

Meanwhile, the Rogers pass section of the Trans-Canada highway was reopened to two-lane traffic Friday night after being closed for two days by snowslides.

The southern Trans-Canada Highway between Hope and Princeton, Highway 16 between Prince Rupert and Terrace, and the CNR line along the same route were reopened Friday.

The Daily Colonist.

ABOUT TV

Week Commencing Saturday, March 18, 1972

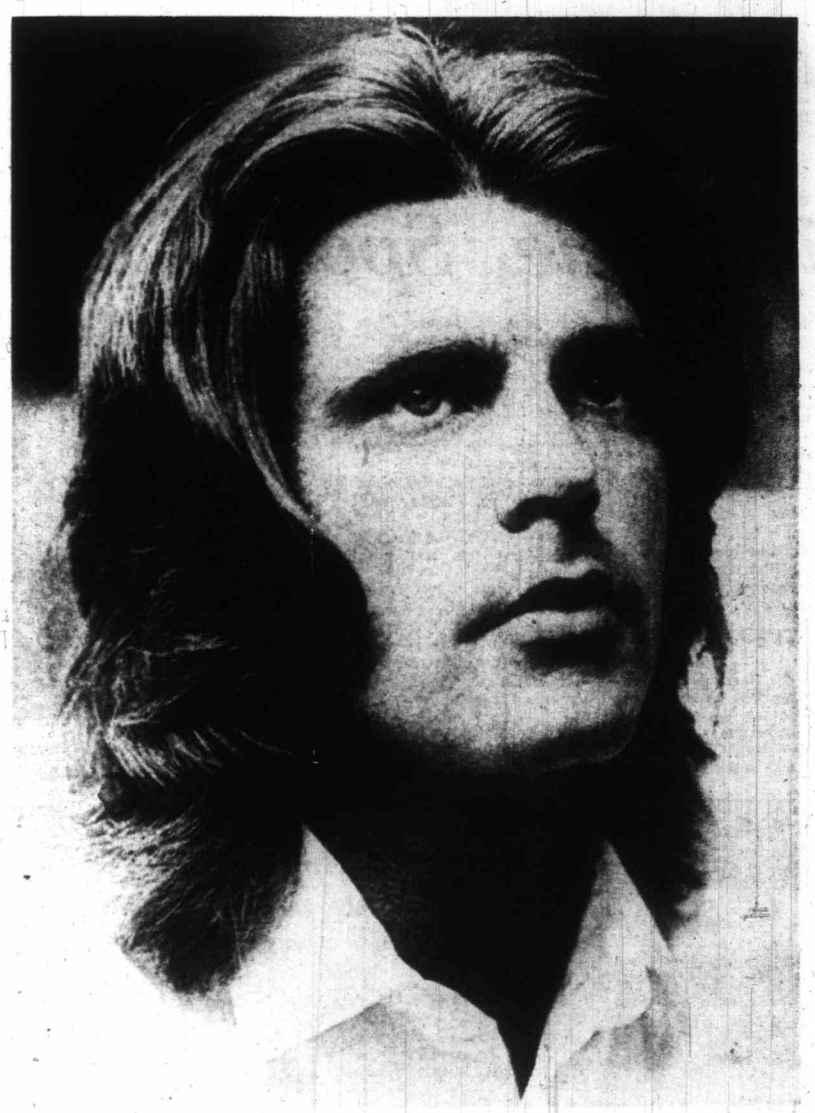

Instant quiz: what square singer-actor in a square TV family comedy of 10 to 15 years ago has turned into an ultra mod singer of today? The answer is Rick Nelson, son of Ozzie and Harriet, and his new look can be seen on Rollin' on the River at 7 p.m. today on Channel 8.

King's Decree. Page 11
Lily Leaving. Page 15

Saturday, March 18

8 a.m.
4—Funky Phantom
5—Woody Woodpecker
7—Bugs Bunny
12—Bugs Bunny

8:30 a.m.
4—Jackson Five
5—Pink Panther
7—J. P. Patches
12—Scooby Doo

9 a.m.
4—Bewitched
5—Jetsons
7—Globetrotters
12—Globetrotters

9:30 a.m.
2—French Program
4—Lidsville
5—Barrier Reef
7—Hair Bear Bunch
12—Hair Bear Bunch

10 a.m.
2—French Program
4—Curiosity Shop
5—Take A Giant Step
7—Pebbles and Bamm Bamm
8—Topic
12—Pebbles and Bamm Bamm

10:30 a.m.
2—French Program
4—Curiosity Shop
5—Take A Giant Step
7—Archie's TV Funnies
8—Pete's Place
12—Archie's TV Funnies

ALL TIMES ARE LOCAL

CHANNELS RESERVE RIGHT TO MAKE LAST-MINUTE CHANGES

11 a.m.
2—Donald Lautrec
4—Jonny Quest
5—Mr. Wizard
6—Wrestling
7—Sabrina
8—A Nice Mix
11—News (11:15)
12—Smokey Bear

11:30 a.m.
2—French Program
4—Lancelot Link
5—Bugaloos
6—Wrestling continued
7—Josie and the Pussycats
8—Red Fisher
11—Consumer Report
12—Josie and the Pussycats

12 noon
2—Children's Cinema
4—American Bandstand
5—Wunda Wunda
6—Children's Cinema
7—Monkees
8—Woodworking
11—Farm City Forum
12—Monkees

12:30 p.m.
2—Cinema continued
4—Movie: Son of Lassie
5—Catch a Wish
6—Cinema continued
7—You Are There
8—Randall-Hopkirk
11—Outdoors
12—You Are There

1 p.m.
2—Figure Skating Special
4—Movie continued
5—NCAA Basketball Special
6—Figure Skating Special
7—CBS Children's Film Festival
8—Randall-Hopkirk
11—Movie: Maxime
12—CBS Children's Film Festival

1:30 p.m.
2—U.S.A. - U.S.S.R. Track Meet
4—Movie continued
5—Basketball continued
6—Track Meet
7—Children's Film continued
8—I Spy
11—Movie continued
12—Children's Film continued

2 p.m.
2—U.S.A. - U.S.S.R. Track Meet
4—Movie continued
5—Basketball continued
6—Track Meet
7—U.S.A.-U.S.S.R. Track Meet
8—I Spy
11—Movie continued
12—Page 12

2:30 p.m.
2—U.S.A. - U.S.S.R. Track Meet
4—Nashville Music
5—Basketball continued
6—Track Meet
7—Track Meet continued
8—Star Trek
11—Movie continued
12—Outlook

3 p.m.
2—U.S.A. - U.S.S.R. Track Meet
4—Outdoor Sportsman
5—NCAA Basketball Special
6—Canadian International Tennis
7—Track Meet continued
8—Star Trek
11—Fishing Hole
12—Farm Show

3:30 p.m.
2—U.S.A. - U.S.S.R. Track Meet
4—Pro Bowlers Tour
5—Basketball continued
6—Tennis continued
7—Outdoors
8—Under Attack
11—Daniel Boone
12—Adventures of Huck Finn

4 p.m.
2—Bugs Bunny
4—Pro Bowlers Tour
5—Basketball continued
6—Bugs Bunny
7—Wagon Train
8—Under Attack
11—Daniel Boone
12—CBS Golf Classic

4:30 p.m.
2—Bugs Bunny
4—Pro Bowlers Tour continued
5—Sports Illustrated
6—Bugs Bunny
7—Wagon Train
8—Wide World of Sports
11—Music Box
12—CBS Golf Classic

5 p.m.
2—NHL: Minnesota at Montreal
4—Auto Race Special
5—Golf Special
6—NHL: Minnesota at Montreal
7—Arnie
8—Wide World of Sports
11—Water World
12—Dick Van Dyke

5:30 p.m.
2—Hockey
4—Auto Race continued
5—Golf continued
6—Hockey
7—News
8—Wide World of Sports
11—Rifleman
12—Arnie

6 p.m.
2—Hockey
4—Auto Race continued
5—News
6—Hockey
7—News
8—Wrestling
11—Star Trek
12—News
13—Jamboree

6:30 p.m.
2—Hockey
4—News
5—News
6—Hockey
7—Carol Burnett
8—Wrestling
11—Star Trek
12—Cade's County
13—Horse Racing (6:45)

7 p.m.
2—Hockey
4—Viewpoint
5—Anything You Can Do
6—Hockey
7—Carol Burnett
8—Rollin' on the River
11—It Takes A Thief
12—Cade's County
13—Movie: Inside the Law (7:15)

7:30 p.m.
2—Country Time
4—Lawrence Welk
5—Let's Make a Deal
6—Country Time
7—Challenging Sea
8—Rollin' on the River
11—It Takes A Thief
12—Let's Make a Deal
13—Movie continued

8 p.m.
2—Replay
4—Lawrence Welk
5—Emergency
6—Movie: Good, Bad and Ugly
7—All in the Family
8—Gunsmoke
11—Perry Mason
12—All in the Family
13—Movie continued

8:30 p.m.
2—Update
4—Movie: Suddenly Single
5—Emergency
6—Movie continued
7—Mary Tyler Moore
8—Gunsmoke
11—Perry Mason
12—Bill Cosby
13—Movie: Gangs Inc.

9 p.m.
2—Movie: What's New Pussycat?
4—Movie continued
5—Movie: Americanization of Emily
6—Movie continued
7—Dick Van Dyke
8—Movie: Banacek
11—Movie: Robinson Crusoe on Mars
12—Movie: Quo Vadis
13—Movie continued

9:30 p.m.
2—Movie continued
4—Movie continued
5—Movie continued
6—Movie continued
7—Mission Impossible
8—Movie continued
11—Movie continued
12—Movie continued
13—Movie continued

10 p.m.
2—Movie continued
4—Sixth Sense
5—Movie continued
6—Movie continued
7—Mission: Impossible
8—Movie continued
11—Movie continued
12—Movie continued
13—Movie continued

10:30 p.m.
2—Movie continued
4—Sixth Sense
5—Movie continued
6—Movie continued
7—News
8—Movie continued
11—Movie continued
12—Movie continued

11 p.m.
2—News
4—News
5—Movie continued
6—News; Movie: Banacek (11:20)
7—Movie: Sun Also Rises
8—News
11—Roller Derby
12—Movie continued

11:30 p.m.
2—Call the Whole Thing Orff (11:40)
4—Movie: Will Success Spoil Rock Hunter (11:45)
5—Movie: Diabolique (11:45)
6—Movie continued
7—Movie continued
8—Movie: Morgan
11—Roller Derby
12—Movie continued

12 midnight
2—Movie: Splendor in the Grass (12:10)
4—Movie continued
5—Movie continued
6—Movie continued
7—Movie continued
8—Movie continued
12—News; Movie: X-15 (12:05)

12:30 a.m.
2—Movie continued
4—Movie continued
5—Movie continued
6—Movie continued
7—Movie continued
8—Movie continued
12—Movie continued

Saturday Primetime, Sports, Movies

OPEN EVENINGS

DON'T WORK UP A FEVER ON YOUR INCOME TAX

If you're burning up about taxes, there's no need to get all hot and bothered. H & R BLOCK can help put your problems on ice. We'll prepare, check, and guarantee your return for accuracy. Your headaches will be over! So see BLOCK—you'll be glad we got together.

COMPLETE RETURNS $5 UP

LIFE

© H & R BLOCK 1971

GUARANTEE
We guarantee accurate preparation of every tax return. If we make any errors that cost you any penalty or interest, we will pay only that penalty or interest.

H&R BLOCK (CANADA) LTD.
Canada's Largest Tax Service With Over 6000 Offices in North America

SAANICH— 98 Burnside Rd. W.
NANAIMO— 89 Victoria Cresc.
PORT ALBERNI— 317 Argyle St.
CAMPBELL RIVER— 1891 N. Island Hwy.

ALSO AT DUNCAN

WEEKDAYS, 9 a.m. - 9 p.m. SATURDAY, 9 - 5

382-3321

NO APPOINTMENT NECESSARY

Saturday, March 18
PICK OF PRIMETIME

8:00 p.m. — Most regular shows have entered the rerun season and the rest will soon. All in the Family begins its repeats with the one about Archie's possible homosexual friend, played by Phil Carey — 7, 12.

Daytime Note — Children's programs also are mostly reruns, like the boy-and-his-pelican film Blind Bird on the Film Festival series at 1 p.m. on Channels 7 and 12.

SATURDAY SPORTS

1:00 p.m. — A filmed profile of skater Karen Magnussen—2, 6; the U.S. collegiate basketbal finals reach the west vs. midwest stage—5.

1:30 — The U.S. and Russia meet in a track meet for the first time in years. From Richmond, Va.—2, 6.

2:00 — The same Russia-U.S. track meet—7.

3:00 — The CBC tennis series—2, 6.

3:30 — The Pro Bowlers Tour goes to Milwaukee's Miller Open —4.

4:00 — CBS Golf: Irwin and Douglass vs. Barber and Littler — 12.

4:30 — CTV's Wild World of Sports has skis and snowmobiles — 8.

5:00 — NHL hockey, Minnesota at Montreal, which may be changed—2, 6; ABC's Wide World of Sports shows the Phoenix 150 car race — 4; third-round play in Florida's Jacksonville golf event — 5.

SATURDAY MOVIES

12:30 noon — Son of Lassie (1945 children's adventure, color), Lassie, Peter Lawford. Good for youngsters —4.

1:00 p.m. — Maxime (1958 romanticomedy), Charles Boyer. Fair —11.

7:15 — Inside the Law (1941). Bad — 13.

8:00 — The Good, the Bad and the Ugly (1966 Italian western, color), Clint Eastwood. Violent and fairly good —6.

8:30 — Suddenly Single (1970 romance, color), Hal Holbrook. Fair — 4.

8:30 — Gangs, Inc. (1941 crime), Alan Ladd. Bad — 13.

9:00 — What's New, Pussycat? (1965 modern comedy, color), Peter Sellers, Woody Allen. Fairly good — 2.

9:00 — The Americanization of Emily (1964 romanticomedy). Julie Andrews, James Garner. Fairly good 5.

9:00 — Banacek (new private eye, color), George Peppard. May be good — 8.

9:00 — Robinson Crusoe on Mars (1964 sci-fi, color). Adam West. Fairly good 11.

9:00 — Quo Vadis (1951 Biblical spectacle, color), Robert Taylor, Peter Ustinov. Fairly good — 12.

11:00 — The Sun Also Rises (1957 Hemingway in Spain, color), Tyrone Power, Errol Flynn. Fairly good — 7.

11:20 — Banacek (see 9:00) — 6.

11:30 — Morgan (1966 English black comedy), Vanessa Redgrave. Good — 8.

11:45 — Will Success Spoil Rock Hunter? (1957 adman comedy, color), Tony Randall, Jayne Mansfield. Fairly good — 4.

11:45 — Diabolique (1955 French suspense), Simone Signoret. Good 5.

12:05 — X-15 (1961 airmen drama, color), Mary Tyler Moore. Fairly good 12.

12:15 — Splendor in the Grass (1961 romantic drama, color), Natalie Wood, Warren Beatty. Good — 2.

Peter Ustinov
9 p.m., Channel 12

NOW!
YOUR OWN 24-HOUR
Answering Service with
RECORD-O-FONE

382-9134 ANYTIME
ROSSON ENTERPRISES LTD.

THE GYPSY CARAVAN
658 HERALD 386-9455
Planters, kegs, buckets, figure cabinets, tables, chairs, stools, tee room bars made from wooden barrels, or do it yourself. Good selection of gifts at discount prices.

Actor Retires to Religion

Anti-War Hero Still Believes

By JEANNETTE MAZURKI
Colonist-Copley Service

HOLLYWOOD — From the young star of the unforgettable 1929 antiwar classic All Quiet On the Western Front to The Biscuit Eater, a span of 43 years, is the time Lew Ayres has served as an actor.

A graying, mellowing, gentle man, who was America's first notable conscientious objector of the Second World War, he is still firmly objecting against the principle that young men should have to bear arms even if their consciences are opposed.

Being a man who refuses to try to convert you to his point of view, Ayres stated his beliefs and findings in his book The Altars of the East.

★ ★ ★

"The way I see it, God is within us, aligned with our immortal soul," Ayres said. "In fact, everything is within us, the galaxies, interstellar space. The more I learn and live, the more awe and respect I have for the individual mind, and what it is capable of. But I never try to promote a conviction of mine if someone doesn't spark to it."

Ayres retired from the entertainment business for a few years to produce a series of films on the religions of the world. He used the same title as his book, The Altars of the East.

"I was very interested in religion and almost turned to the seminary following the war," the soft-spoken actor explains.

He also recalls that when he returned from the war after serving as a medic and chaplain's assistant for four years in the Pacific, "I fully expected that my refusal to fight meant the end of my career. Everyone I knew predicted that was what would happen. But when I came back home, I was offered some of the best parts I'd ever had. I still can't understand it."

★ ★ ★

In the mid-sixties, he made two films, The Carpetbaggers and Advise and Consent, and began an intermittent television career. His TV credits include items like The Doris Day Show, Man From Shiloh, The Interns, San Francisco International and Hawaii Five-O.

Although no longer the dedicated actor he was in his youth, he is grateful for the opportunities it has brought him to explore different areas. "I would hate to enumerate all the things that have fascinated me for periods of time in my life," admits the eternally questing Ayres.

"I've had great interest in scientific things, mineralogy, astronomy, crystallography. I used to have a collection of those things and still love to go to the desert and look for different minerals. Then for a while, when I was into meteorology, I had a weather bureau; and for a long time I gave testimony in court cases about storms and things.

★ ★ ★

"I like to build things, construct and paint them. I'm pretty handy at fixing up old houses. But mostly I do oil paintings."

Ayres' chief energies are now spent raising his first child with his third wife, Diana, a former airline stewardess, whom he wed in 1964. His marriages to actresses Lola Lane and Ginger Rogers ended in divorce.

"My first child was born two days before my sixtieth birthday," Ayres said proudly. "He's now 3 and constantly reminds me of how old I'm getting. It's depressing in a way, and at the same time, it's one of the most gratifying things that has every happened. His name is Justin Bret Ayres. All I care is that he finds fulfillment and that he becomes a well-adjusted, happy individual."

He's Unsinkable

Instant quiz: What is the name of Jacques Cousteau's sea-research vessel? The ship again will appear on ABC when Cousteau's special about The Unsinkable Sea Otter is repeated at 8 p.m. Monday on Channel 4. That's the Otter above—the ship is named the Calypso.

Victoria's Down Under

WINNIPEG (CP) — Victoria Pulkkinen has set out to pursue her dancing career on a three-month tour of Australia with the Royal Winnipeg Ballet, leaving her husband behind just one month after their wedding.

When they were married in January, Mr. and Mrs. Richard Gibbs were both scholarship students in the ballet's school. They shared their love of ballet, their small $100-a-month scholarships and their hopes of dancing together in Winnipeg's famous campany.

Before the tour began, directors of the company decided they needed back-up women performers in the corps de ballet. Vikki, the school's leading female student, was called on to join the tour.

She has sadly left her husband behind, but has no doubts of his support: "He's a dancer and he understands."

Jazzman Dies

SAN FRANCISCO (AP) — Clarence Leonard Cliney Hayes, 63, traditional jazz singer who appeared with such bands as Turk Murphy's and Bob Scobey's, has died. A performer and handleiper, Hayes' biggest hit were a 1945 novelty called A-Huggin' and A-Chalkin'.

PEARSON
NEXT TO RED LION
SELLS
3.5 — OUTBOARDS — 150
CHRYSLER

Town & Country SHOPPING CENTRE
WATCH US GROW!
NEW STORES ADDED
Scandia Delicatessen
BRYNEN HOBBYCRAFTS LTD.
&
Woolco Garden Centre
Town & Country SHOPPING CENTRE

Rent To Own
NOW
1972 COLOR TV
TV TV TV
ZENITH
FLEETWOOD
PHILCO
PANASONIC
HITACHI
$20.00 A MONTH
IMMEDIATE DELIVERY
CALL NOW
385-2435
24 HOUR
TELEPHONE SERVICE
TV TV TV
1821
COOK ST.
Open Friday
'til 9
Mais
CALL
385-2435
For TV Rental
Information
Furniture and Appliances
"We do sell for LESS . . . out of the high rent district."

Sunday, March 19

8 a.m.

4—Brainsville
5—With This Ring
7—Day of Discovery
12—Day of Discovery

8:30 a.m.

4—Youth In Agriculture
5—The Answer
7—Oral Roberts
11—News; Sports (8:45)
12—Channel 12 Preview

9 a.m.

4—Reluctant Dragon
5—Herald of Truth
7—Tabernacle Choir
11—Old Time Gospel Hour
12—Anchor

9:30 a.m.

4—Doubledeckers
5—Prison Reform
6—The Rising Son
7—Dimension '72
11—Gospel Hour
12—Cathedral of Tomorrow

10 a.m.

4—Bullwinkle
5—Insight
6—Oral Roberts
7—NIT Basketball Special
8—Oral Roberts
11—It Is Written
12—NIT Basketball Special

10:30 a.m.

4—Make a Wish
5—Gardening
6—TBA
7—Basketball continued
8—TBA
11—Hour of Power
12—Basketball continued

ALL TIMES ARE LOCAL

CHANNELS RESERVE RIGHT TO MAKE LAST-MINUTE CHANGES

11 a.m.

2—Would You Believe (11:15)
4—Basketball: Chicago at Detroit
5—Community Workshop
6—It Is Written
7—Basketball continued
8—It Is Written
11—Hour of Power
12—Basketball continued

11:30 a.m.

2—Would You Believe
4—Basketball continued
5—Eight Lively Arts
6—Sacred Heart
7—Basketball continued
8—Sacred Heart
11—Billy James Hargiss
12—Basketball continued

12 noon

2—Wild Kingdom (12:15)
4—Basketball continued
5—Incarceration
6—Crossroads
7—NHL: Minnesota vs. Boston
8—Crossroads
11—Scenario of the '70s
12—NHL: Minnesota vs. Boston

12:30 p.m.

2—Gardening (12:45)
4—Basketball continued
5—Tennis Special
6—Topic
7—Hockey continued
8—Topic
11—Rex Humbard
12—Hockey continued

1 p.m.

2—Analog
4—Basketball continued
5—Tennis continued
6—Bird's Eye View
7—Hockey continued
8—Bird's Eye View
11—Rex Humbard
12—Hockey continued
13—Movie: Sins of Jezebel

1:30 p.m.

2—Country Canada
4—Directions
5—Tennis continued
6—Country Canada
7—Hockey continued
8—Outdoor Sportsman
11—I Believe In Miracles
12—Hockey continued
13—Movie continued

2 p.m.

2—Suzuki
4—Directions
5—Tennis continued
6—Faith to Live By
7—Hockey continued
8—Album TV
11—Voice of Calvary
12—Hockey continued
13—Movie continued

2:30 p.m.

2—Technoflash
4—Action: Inner City
5—Golf Special
6—High School Basketball
7—CBS Golf Classic
8—High School Basketball
11—Judd
12—Movie: Whistle Down the Wind (2:50)
13—Movie: The Tall Lie

3 p.m.

2—World of Music
4—New in School
5—Golf continued
6—Basketball continued
7—Golf continued
8—Basketball continued
11—Judd
12—Movie continued
13—Movie continued

3:30 p.m.

2—World of Music
4—Celebrity Bowling
5—Golf continued
6—Basketball continued
7—Outdours
8—Basketball continued
11—Movie: Walk Like a Dragon
12—Movie continued

4 p.m.

2—Encounter
4—American Sportsman
5—Five Sides
6—Encounter
7—Face the Nation
8—Horst Koehler
9—Sesame Street
11—Movie continued
12—Movie continued
13—Pattern for Living

4:30 p.m.

2—New Majority
4—Auto Racing
5—Five Sides
6—New Majority
7—Movie: Tarzan and the Slave Girl
8—Question Period
9—Sesame Street
11—Movie continued
12—Animal World
13—Navy Series

5 p.m.

2—Audubon Wildlife Theatre
4—Here Come the Brides
5—Daktari
6—Audubon Wildlife Theatre
7—Movie continued
8—Untamed World
9—Electric Company
11—Movie continued
12—Me and the Chimp
13—Sacred Heart

5:30 p.m.

2—Hymn Sing
4—Here Come the Brides
5—Daktari
6—Eddie's Father
7—Movie continued
8—Eddie's Father
9—Mister Rogers
11—Animal World
12—My Three Sons
13—Insight

6 p.m.

2—World of Disney
4—Challenge
5—News
6—News
7—60 Minutes
8—News
9—Zoom
11—Movie: Call Me Madam
12—60 Minutes
13—Charisma Northwest

6:30 p.m.

2—World of Disney
4—News
5—News
6—Don Messer
7—60 Minutes
8—Don Messer
9—Face to Face
11—Movie continued
12—60 Minutes
13—Bible Answers

7 p.m.

2—Rovers
4—National Geographic
5—Wild Kingdom
6—Rovers
7—N.Y.P.D.
8—Room 222
9—Forsyte Saga
11—Movie continued
12—Carol Burnett
13—Horse Racing

7:30 p.m.

2—Jimmy Stewart
4—National Geographic
5—Disney
6—Jimmy Stewart
7—Movie: Easy Come, Easy Go
8—Mod Squad
9—Forsyte Saga continued
11—Movie continued
12—Carol Burnett

8 p.m.

2—Flip Wilson
4—FBI
5—Disney
6—Flip Wilson
7—Movie continued
8—Mod Squad
9—Firing Line
11—Movie continued
12—Mannix

8:30 p.m.

2—Flip Wilson
4—FBI
5—Jimmy Stewart
6—Flip Wilson
7—Movie continued
8—World of Kreskin
9—Firing Line
11—Success Story
12—Mannix

9 p.m.

2—Whiteoaks of Jalna
4—Movie: Day of the Evil Gun
5—Bonanza
6—Whiteoaks of Jalna
7—Movie continued
8—WS
9—Masterpiece Theatre
11—Scenario of the 70s
12—Movie: Daring Young Men

9:30 p.m.

2—Jalna continued
4—Movie Continued
5—Bonanza
6—Jalna continued
7—Cade's County
8—WS
9—Masterpiece Theatre
11—Ask Your Doctor
12—Movie continued

10 p.m.

2—Weekend
4—Movie Continued
5—Bold Ones
6—Weekend
7—Cade's County
8—Mannix
9—Masterpiece Theatre
11—Door to Life
12—Movie continued

10:30 p.m.

2—Weekend
4—Movie continued
5—Bold Ones
6—Weekend
7—Towards the Year 2000
8—Mannix
9—Science and Man — Special
11—News
12—Movie continued

11 p.m.

2—News
4—News
5—News
6—Movie: Morgan (11:20)
7—News
8—News
11—News; Signoff
12—Movie continued; News (11:25)

11:30 p.m.

2—Movie: Poppy (11:35)
4—Movie: Until They Sail
5—Twilight Zone
6—Movie continued
7—Movie: World Under the Sea
8—Journal International
12—Movie: World Under the Sea

12 midnight

2—Movie continued
4—Movie continued
6—Movie continued
7—Movie continued
8—Wrestling (11:45)
12—Movie continued

12:30 a.m.

2—Movie continued
4—Movie continued
6—Movie continued
7—Movie continued
8—Wrestling
12—Movie continued

Sunday Primetime, Sports, Movies

Sunday, March 19

PICK OF THE DAY

3:00 p.m. — World of Music includes a film about the land and music of Greig and a performance by the Harkness Ballet to percussion music—2.

6:00 — World of Disney has a Yucutan jungle adventure involving a boy and a monkey —2; more of the enjoyable CBS Sixty Minutes show—7, 12.

7:00 — The National Geographic rerun is about the Mojave desert—4; Forsyte Saga reaches the third episode—9.

7:30 — Disney again (see 6:00)—5.

8:00—Flip Wilson begins his rerun season—2, 6; William Buckley's Firing Line tackles the topic of genocide — 9.

9:00 — Another Jalna hour —2, 6; CTV's weekly W5 rundown—8; the Elizabeth R series ends on PBS—9.

10:00 — CBC's Weekend series deals with anything and everything—2, 6.

10:30 — A half-hour PBS special entitled Science and Man—9.

Presley
7:30 p.m., Channel 7

SUNDAY SPORTS

10:00 a.m. — A first-round game from the U.S. collegiate invitational basketball tournament—7, 12.

11:00 — NBA basketball: Chicago at Detroit—4.

12:00 noon — NHL hockey, Minnesota at Boston. The NHL is holding the start for an hour so the college basketball game can be seen in full —7, 12.

12:30 — A Chicago pro tennis tournament—5.

2:30 p.m. — End of the Jacksonville golf event—5; Saturday's final game from the B.C. high school basketball tournament—6, 8; CBS Golf: Barber and Littler vs. Irwin and Douglass—7.

4:30 — This week's ABC car racing report—4.

SUNDAY MOVIES

1:00 p.m. — Sins of Jezebel (1954 Biblical spectacle), Paulette Goddard. Poor—13.

2:30 — Tall Lie (1952 fraternity drama), Paul Henreid. Fair—13.

2:50 — Whistle Down the Wind (1962 children's drama), Hayley Mills. Offbeat but good—12.

3:30 — Walk Like a Dragon (1960 interracial drama), Jack Lord. Fair—11.

4:30 — Tarzan and the Slave Girl (1950 Lex Barker). Poor—7.

6:00 — Call Me Madam (1953 Irvin Berlin musical, color), Ethel Merman, Donald O'Connor. Good—11.

7:30 — Easy Come, Easy Go (1967 Elvis). Fair—7.

9:00 — Day of the Evil Gun (1968 western, color), Glenn Ford. Fairly good—4.

9:00 — Those Daring Young Men in Their Jaunty Jalopies (1969 comedy, color), Tony Curtis. Fair—12.

11:20 — Morgan (1966 English black comedy), David Warner. Good—6.

11:30 — Until They Sail (1957 romantic drama), Paul Newman, Jean Simmons. Fairly good—4.

11:30 — Around the World Under the Sea (1966 adventure, color), Lloyd Bridges. Fairly good—7, 12.

11:45 — Poppy (1936 W. C. Fields). Good—2.

WATCH IT! YOU'LL LIKE IT!
The Rising Son Produced in Victoria Features Lively Music, Informal Dialogue, Good Humour, Interesting Guests and Inspiring Young People
SUNDAY, 9:30 A.M., CHANNEL 6

'Mafia' Forced Out of Movie To Get Italians on Camera

SAN FRANCISCO (UPI) — One of the few things director Francis Ford Coppola found funny about the filming of The Godfather was the fuss over the word "Mafia."

As the price for their co-operation during filming in New York City, Italian-American groups demanded that Mafia and Cosa Nostra be stricken from the screen version of Mario Puzo's best-selling novel.

"It was very funny," said Coppola, who wrote the final version of the script from Puzo's original screenplay.

"Mafia was not in the script at all and there was only one Cosa Nostra.

"They (gangsters) don't talk about the Mafia — they talk about 'Us.' It's basically a philosophy — not a secret society or club but a system of life thousands of years old."

Coppola, a bushy-bearded 32-year-old who won an academy award last year for co-authoring the screenplay of Patton, talked about the movie between rehearsals of his first stage directing job.

The director, whose own American Zeotrope studio is located here, was staging a revival of Noel Coward's Private Lives for the American Conservatory Theatre, San Francisco's repertory company.

He had just flown back from Hollywood, where he had "ridden to the rescue of my sound mix," and was complaining about Paramount executive's tendency to "change something" of The Godfather every time he came north.

"They're playing with it," Coppola lamented. "They worry about every little dumb detail . . . in a sincere attempt to improve the film. They know the movie has an incredible potential for earning money."

He said the film, which cost about $6.5 million, has already collected $15 million in advance rentals from the 400 theatres across the country which will open it simultaneously in late March.

"If it only makes $20 to $30 million, Paramount will think it's a failure," Coppola said. "It should make at least twice that."

McQueen's Wife Wins Divorce

SANTA MONICA, Calif. (AP) — Actor Steve McQueen's wife of nearly 16 years was granted an interlocutory divorce Tuesday on grounds of irreconcilable differences.

Neile Adams McQueen was awarded custody of the couple's two children.

The McQueens were married in San Clemente, Calif., in November, 1956, and separated in June last year.

There's No Business . . .

There's no business like show business. Glenn Ford, who is more a personality than an actor and Arthur Kennedy, more an actor than a personality, co-star in Day of the Evil Gun at 9 p.m. Sunday on Channel 4. Ford undoubtedly was paid the higher salary in making the movie, got the bigger credit, won the girl and beats Kennedy in the fadeout showdown.

Judge Clears Scene For Press, Police

MINNEAPOLIS (Special) — A U.S. District Court judge has laid down the first clear-cut guidelines to cover the relationship between police and press at the scene of a story.

Judge Philip Neville, ruling on a case involving two Duluth policemen and a television cameraman, said, in effect:

● Police cannot arrest or threaten to arrest law-abiding newsmen who are covering newsworthy events and cannot confiscate any equipment such as TV cameras.

● Newsmen must not break any laws in carrying out their duties and must not "unreasonably interfere with or endanger" police, who may take "reasonable measures" if there is interference.

The guidelines resulted from an incident early in 1971 where the Duluth policemen seized the camera of a TV photographer who had filmed the arrest of two suspects in the burglary of a ski shop.

The police returned both the film and the camera the next day, saying they had wanted to make sure the suspects were not juveniles and the film would not jeopardize the prosecution of the case.

Station WDIO-TV, the cameraman's employer, went to court to ask for a judgment that would define the rights of newsmen.

The result was Neville's decision, which said seizure of the equipment was a violation of the first, fourth and fifth amendments of the U.S. constitution and also was "a prior restraint on free expression."

Pete Seeger Visits Hanoi

HONG KONG (Reuter) — American folk-singer Pete Seeger has arrived in Hanoi on a visit at the invitation of the Vietnam Musicians Association and the Vietnam Committee for Solidarity with the American People, the North Vietnam news agency has reported.

Smash Movie 'Dirty'

First Time Last for Ben

HOLLYWOOD (AP) — Ben Johnson, nominated for an Oscar for his supporting performance in The Last Picture Show, says he has seen the movie only once — and "once was enough."

"I guess I'm old-fashioned," drawls Ben, "but I don't think four-letter words are something for women and children to hear."

Of the awards, critical praise and a flooditide of scripts coming his way, he adds: "I didn't know you had to make a dirty movie to be noticed so much."

Johnson, 53, and six-foot-three, is a weathered, authentic former wrangler who explains: "The only thing I really know is cowboying."

Taking a chaw of loose leaf tobacco, the former steer roping champion remarks: "This acting is kind of a sideline. If I give a good performance, it's an accident."

Awards by New York critics and Hollywood foreign correspondents, displayed on the mantel of his suburban ranch home, testify that Johnson gave the best supporting performance of 1971 as a prairie town's central citizen in the film.

The movie academy has given The Last Picture Show eight nominations in the April 10 Oscar awards, including those for best movie and for supporting performances by Johnson, Jeff Bridges, Ellen Burstyn and Cloris Leachman.

Johnson was an Oklahoma cowhand when he accompanied 300 horses here by train in 1940 for Howard Hughes' movie The Outlaw, starring Jane Russell.

Ben remained on Hughes' payroll for 18 months, handling horses, and occasionally riding with the billionaire.

"A great guy," Ben remembers. "Seemed like he was a little afraid of people."

PEARSON
NEXT TO RED LION
SELLS
ISLAND'S LARGEST
MOTORCYCLES

Open 10 to 10
RAM SHACK LTD.
Men's and Young Men's Fashions
● 15 Minute Pant Alteration ●
K MART MALL
Shelbourne at McKenzie
477-3314

Delightfully Dashing
Spring Dresses
Exciting new shades, flattering styles, interesting fabrics . . . all add up to the perfect spring tonic for your wardrobe!
Choose from a selection of lovely new designs.
$22 to $50
Taylor's apparel LTD.
713 YATES ST. 383-6915

RENT-TO-OWN ELECTROHOME
ONLY $26.44 Per Month
3 Years Unconditional Guarantee on All Parts and Labour
Inquire now at: "The Color TV Specialty Store"
CITY CENTRE TV
University Heights Shopping Centre
Shelbourne at McKenzie
477-6971
OPEN DAILY 10 a.m. to 10 p.m.

LEVI'S®
NOW IN STOCK
OVER 500 PAIRS OF CORD BELLS
COLORS: Powder Blue, Navy Beige, Stone, Chocolate Brown, Burgundy, Grey. Sizes: 29 - 36 Waist 11.95
ALSO
BELL and BOOT JEANS Size 28-36 10.95
SHIRTS S - M - L 8.95
JACKETS 40 - 44 13.95
MEN'S FASHIONS
Red Baron
614 Trounce Alley
Located behind Davidson's House of Cards

Monday, March 20

8 a.m.

4—Len Sampson
5—Today
6—University of the Air
7—J. P. Patches
8—University of the Air
12—Frisky Frolics
13—Stock Markets

8:30 a.m.

4—News
5—Today
6—Good Morning
7—Captain Kangaroo
8—Good Morning
12—Captain Kangaroo
13—Stock Markets

9 a.m.

4—What Every Woman Wants to Know
5—Telescope
6—Good Morning
7—News
8—Good Morning
9—Easter Season; Spanish
12—Lucille Ball
13—Stock Markets

9:30 a.m.

2—Mr. Dressup (9:35)
4—Movie: Unknown Man
5—Telescope
6—Yoga
7—News
8—Yoga
9—Cultural Understandings
11—Concentration
12—My Three Sons
13—Stock Markets

10 a.m.

2—B.C. Schools
4—Movie continued
5—Sale of the Century
6—B.C. Schools
7—Family Affair
8—Peyton Place
9—Electric Company
11—Man Trap
13—Stock Markets

10:30 a.m.

2—Giant; Helene
4—Movie continued
5—Hollywood Squares
6—Giant; Helene
7—Loveat Life
8—All About Faces
9—All About You; Music
11—Jack LaLanne
12—Love of Life
13—Stock Markets

11 a.m.

2—Sesame Street
4—Galloping Gourmet
5—Jeopardy
6—Peyton Place
7—Where the Heart Is
8—Jean Cannem
9—Worlds; Art Starts
11—Romper Room
12—Where the Heart Is
13—Stock Markets

11:30 a.m.

2—Sesame Street
4—Bewitched
5—Who, What, Where Game
6—All About Face
7—Search For Tomorrow
8—Jean Cannem
9—Sesame Street
11—Romper Room
12—Search for Tomorrow
13—Stock Markets

12 noon

2—Bob Switzer
4—Password
5—Distaff
6—Noon Show
7—News
8—News; Pete's Place
9—Sesame Street
11—Three on a Match
12—Virginia Graham
13—Stock Markets

12:30 p.m.

2—Luncheon Date
4—Split Second
5—Days of Our Lives
6—Movie: Target For Killing (12:45)
7—As the World Turns
8—Movie: Target For Killing (12:45)
11—To Tell the Truth
12—David Frost
13—Stock Markets

1 p.m.

2—Luncheon Date
4—All My Children
5—The Doctors
6—Movie continued
7—Many-Splendored Thing
8—Movie continued
9—People, Art Cart
11—Don St. Thomas
12—David Frost
13—Stock Markets

1:30 p.m.

2—Galloping Gourmet
4—Let's Make a Deal
5—Another World
6—Movie continued
7—Guiding Light
8—Movie continued
9—Music, Spanish
11—Laramie
12—David Frost
13—Sign-off

2 p.m.

2—Paul Bernard
4—Newlywed Game
5—Bright Promise
6—Movie continued
7—Secret Storm
8—Movie continued
9—Best of All Worlds
11—Laramie
12—Secret Storm

2:30 p.m.

2—Coronation Street
4—Dating Game
5—Somerset
6—Victoria Scene
7—Edge of Night
8—What's The Good Word
9—Meet The Arts
11—New Zoo Revue
12—Many Splendored Thing

3 p.m.

2—Take 30
4—General Hospital
5—Dinah's Place
6—Take 30
7—Gomer Pyle
8—Another World
9—American Crafts
11—Tennessee Tuxedo
12—It's Your Bet

3:30 p.m.

2—Edge of Night
4—One Life to Live
5—Anything You Can Do
6—Edge of Night
7—Dick Van Dyke
8—Anything You Can Do
9—Autoharp (3:45)
11—Speed Racer
12—What's My Line?

4 p.m.

2—Family Court
4—Love, American Style
5—Mike Douglas
6—Family Court
7—Movie: This Woman Is Dangerous
8—Beat the Clock
9—Sesame Street
11—Flintstones
12—Adventures of Gulliver

4:30 p.m.

2—Drop In
4—What's My Line?
5—Mike Douglas
6—Drop In
7—Movie continued
8—Flintstones
9—Sesame Street
11—Gentle Ben
12—Funorama

5 p.m.

2—Mr. Wizard
4—Petticoat Junction
5—Mike Douglas
6—Green Acres
7—Movie continued
8—Green Acres
9—Electric Company
11—Gilligan's Island
12—Gilligan's Island

5:30 p.m.

2—Get Smart
4—News
5—News
6—Hogan's Heroes
7—Movie
8—Hogan's Heroes
9—Mister Rogers
11—Get Smart
12—Perry Mason

6 p.m.

2—Kahanie
4—News
5—News
6—News
7—News
8—News
9—Science and Man—special
11—Wild Wild West
12—Perry Mason
13—True Story

6:30 p.m.

2—Hourglass
4—News
5—News
6—News
7—News
8—News
9—Thirty Minutes
11—Wild Wild West
12—News
13—Travel

7 p.m.

2—Hourglass
4—Ski Northwest
5—Truth or Consequences
6—Gunsmoke
7—Hee Haw
8—Doris Day
9—Living With Design
10—Ladies First
11—I Dream of Jeannie
12—It's Your Bet
13—Bob Corcoran

7:30 p.m.

2—Irish Rovers
4—American Adventure
5—David Frost Revue
6—Gunsmoke
7—Hee Haw
8—Medical Centre
9—Seattle in Action
10—Ladies First
11—Dragnet
12—Billy Graham Crusade
13—Bob Corcoran

8 p.m.

2—Partridge Family
4—Jacques Cousteau —special
5—Laugh-In
6—Partridge Family
7—Gunsmoke
8—Medical Centre
9—Documentary—special
10—The Prime Resource
11—Star Trek
12—Billy Graham continued
13—Movie: My Son, The Hero

8:30 p.m.

2—Cannon
4—Cousteau continued
5—Laugh-In
6—Cannon
7—Gunsmoke
8—James Garner
9—Special continued
10—Project Travel
11—Star Trek
12—Movie: All Hands on Deck
13—Movie Continued

9 p.m.

2—Cannon
4—Movie: Golden Bulls Caper
5—Movie: Banacek
6—Cannon
7—Lucy
8—James Garner
9—Special continued
10—Connections
11—David Frost
12—Movie continued
13—Movie Continued

9:30 p.m.

2—Front Page Challenge
4—Movie continued
5—Movie continued
6—Front Page Challenge
7—Doris Day
8—Pig 'N Whistle
9—Face To Face
10—Connections
11—David Frost
12—Movie continued
13—Sportscope

10 p.m.

2—Man at the Centre
4—Movie continued
5—Movie continued
6—Man at the Centre
7—Sonny and Cher
8—Ironside
9—Book Beat
10—You and the Law
11—David Frost
12—Movie continued
13—Sportscope

10:30 p.m.

2—Man Alive
4—Movie continued
5—Movie continued
6—Man Alive
7—Sonny and Cher
8—Ironside
11—News
12—Channel 12 Special
13—Stories of Success

11 p.m.

2—News
4—News
5—News
6—News
7—News
8—News
11—Saint
12—Have Gun — Will Travel
13—Movie: Girls' Town

11:30 p.m.

2—News
4—Dick Cavett
5—Johnny Carson
6—News
7—Movie: Doctor, You're Kidding
8—News
11—Saint
12—Movie: Doctor, You're Kidding
13—Movie continued

12 midnight

2—Movie: Gunfighters (11:50)
4—Dick Cavett
5—Johnny Carson
6—Movie: Die, Monster, Die
7—Movie continued
8—Movie: Dark Intruder
12—Movie continued
13—Movie continued

12:30 a.m.

2—Movie continued
4—Dick Cavett
5—Johnny Carson
6—Movie continued
7—Movie continued
8—Movie: Stopover Forever (1:15)
12—Movie continued
13—Movie: Outlaw Roundup

Monday's Pick of Primetime, Movies

Monday, March 20
PICK OF PRIMETIME

Daytime Note: Channel 4 starts a new weekday quiz called Split Second at 12:30 noon, moving Betwitched to 11:30 a.m., Password to noon and dropping That Girl reruns.

6:00 p.m. — PBS repeats a special called Science and Man — 9.

7:00 — Ferlin Husky visits Hee Haw — 7; Ladies First, with Catherine Barker — 10.

7:30 — KVOS starts the Billy Graham Chicago meetings seen on Channel 7 last week — 12.

8:00 — A repeat of the Jacques Cousteau special about sea otters — 4; Jean Stapleton, better known as Edith Bunker, hits Laugh-In — 5; the PBS Special of the Week compares education in the U.S. and England — 9; the forestry series Prime Resource, with Ray Wormald — 10.

9:00 — The Council of Churches' program Connections — 10.

10:00 — Man at the Centre complete a two-parter about Canadian law — 2, 6; Sonny and Cher, with guest Merv Griffin — 7; a drug user speaks on the Saanich police series You and the Law — 10.

10:30 — Man Alive continues its science-and-religion series — 2, 6.

MONDAY MOVIES

9:30 a.m. — Unknown Man (1951 crime), Walter Pidgeon. Poor — 4.

12:45 noon — Target for a Killing (1966 spies, color), Stewart Granger. Fair — 6, 8.

4:00 p.m. — This Woman Is Dangerous (1953 soaper), Joan Crawford. Fair — 7.

8:00 — My Son, the Hero (1943 comedy), Patsy Kelly. Poor — 13.

8:30 — All Hands on Deck (1961 navy comedy, color), Pat Boone. Fair — 12.

9:00 — Caper of the Golden Bulls (1967 robbery suspense, color), Stephen Boyd. Fair — 4.

9:00 — Banacek (new private eye, color), George Peppard. A series pilot which comes well-rated — 5.

11:00 — Girls' Town (1942 Inside-Hollywood). Bad — 13.

11:30 — Doctor, You've Got to Be Kidding (1967, romantic-comedy, color), Sandra Dee. Bad — 7, 12.

11:50 — Gunfighters of Abilene (1959 western), Buster Crabbe. Poor — 2.

12:00 — Die, Monster, Die (1965 Karloff, Color). Fair — 6.

12:00 — Dark Intruder (1965 phantom killer), Leslie Nielsen. Fair — 8.

12:30 — Outlaw Roundup (1944). Poor — 13.

1:15 a.m. — Stopover Forever (1964 English thriller). Fair — 8.

carlton's
cleaning carousel
Three Locations
To Serve You Better
HILLSIDE 386-2741
SHELBOURNE 477-6822
TOWN & COUNTRY 386-7811
SHOPPING CENTRES
Complete Dry Cleaning and Laundry Services
1-DAY SHIRT SERVICE

SAVE $$$
5-INCH CONTINUOUS
ALUMINUM
Hurricane
GUTTER
in baked enamel
"Takes care of itself for 20 years"
Your Authorized Aluminum Dealer
"Invest In 5" You Pay No More"
B.C. Aluminum (Contractors) Ltd. 479-3232

AbouTV has a policy against publishing pictures that don't really mean anything. This photograph of Yvette Mimieux and Stephen Boyd, co-stars in the big-money-robbery movie Caper of the Golden Bulls at 9 p.m. Monday on Channel 4 doesn't really mean anything but they're a handsome couple and the photograph will make their fans happy.

Man Behind 'Family' Takes Firm Stand Against Censorship

By DON FREEMAN

HOLLYWOOD — He's a thin, wiry, white-haired man with an imposing Col. Blimp moustache and a deceptively mild demeanor and he helped institute a tremor in television with many a resultant shock wave. He is Norman Lear, a producer-writer, creator of All in the Family on which he still holds a firm rein.

Not long ago, Lear testified on censorship before the Senate subcommittee on Constitutional Rights. He was there, in Washington, as a curious exception to his fellow writers, one whose show hasn't been fettered by censorship but Lear is nonetheless outspoken against any form of blue-penciling.

Take Stand

I sat in Lear's office at CBS as he discussed the issue.

"The writers who were going to testify asked me to take a stand and for a good reason," said Lear. "They knew that if they complained about TV censorship, somebody on the subcommittee was sure to say, 'But what about All in the Family?

"So, I went, not because I'm censored but because I know what my fellow writers go through, the restrictions they face and the frustrations. And it all stems from television's think-tank mentality. I kept fighting that mentality in all the five years it took for me to get All in the Family on the air.

Never Came

"And then," says Lear, "when we finally made it, CBS hired extra switchboard operators across the country. They expected an avalance of protesting phone calls after the first episode. The avalanche never came. No states seceded from the Union. No affiliate stations jumped off the network line. The phones did ring but the calls were largely favorable."

Subsequently, of course, All in the Family turned into a runaway hit, a blockbuster, a national mania and a solid example of comedy with quality.

"It has something to do with truth," said Lear, "with the fact that interesting themes can be expressed in comedy terms. And if TV would let other producers go with their instincts as to what the American public wants, there'd be a lot of other successes.

"Plus some failures," Lear added. "There'll always be producers who can't cut it or abuse their latitude."

Lear said: "Audiences simply want a true picture of what the United States in the 1970s is all about. There's this old myth this think-tank myth that the average man comes home from a hard day's work and turns on the TV only for escape and fluff. All in the Family repudiates that. We deal with some tough themes but we make people laugh, too.

"People have a yearning for what's true," Lear went on, "and they aren't getting it. If you watch all the doctor shows, for example, you never know how hard it really is to get a hospital room. You'd think receptionists truly care about every patient.

"If you watch all the lawyer shows, you think no lawyer ever refused a client and that every lawyer is eager to help a poor client. Yet the American public buys this as reality. All it is, of course, is a phony reality."

Lear said: "It seems to me that people watch All in the Family on a gut level. It's a visceral experience. Liberals laugh. Conservatives laugh. So we all interconnect.

"Surprisingly, since the first major disagreement with the network censor — they call him the head of program practices — when we almost didn't get on the air, we've had only one real dispute.

"We had taped a show on the subject of impotency. The network ordered us to delete a minute and 35 seconds or else, they said, it wouldn't be acceptable to the American public. We refused. The network finally relented and the show went on the air — again, there was no avalanche of protest, no incident."

Some Protests

Occasional protests do land on Lear's desk but the tone is unvaryingly mild. "We'll get letters that say, 'We love the show but we were sorry that Mike was so irreverent. That did make us mad. Please don't do that again.' Or, they might say, 'We don't think sex is a proper subject for early in the evening but we like the show.'

"What's best about All in the Family being No. 1 is that it tells the networks that the country isn't shocked. The worst may have been feared but it never happened. Also, we've influenced other shows. Before our show came along, I doubt if they'd have been able to use the language that gave Brian's Song its special flavor."

Women's Roles Protested

HOLLYWOOD (AP) — A vague discontent has broken into open and harsh criticism about the way women are portrayed in the movies, usually produced, directed and written by men.

Critics say films stereotype women as empty-headed bed bunnies—at best.

Actresses complain they can't find work or if they do they are cast as prostitutes.

"To view films made in the last 10 years," says a woman screenwriter, "is to view a world where women make up one per cent of the population, don't work professionally and are either whores or harpy wives . . ."

Smotherses Pave Way

Without Tommy Smothers, CBS officials admitted recently, there would never have been an Archie Bunker. The officials said the controversial Smothers show gave CBS the experience to show All in the Family—after making sure it had control of program content, which it didn't for the Smotherses. CBS bought Family after ABC, which had no Smothers-like experience, turned it down twice.

A Champion Talker Leaves 'Craziness'

HOLLYWOOD — Marty Ingels, the comedian and one of the world's champion free-style talkers, was talking about the jig-saw puzzle for children he had just seen in a store window. It fascinated him.

"Boy, some puzzle it was," Marty cried. "It's a puzzle where no matter how long you work on it the pieces don't fit together. What it does, you see, it's a way of teaching kids that in life things don't always work out the way you wanted them to be."

A rueful smile lighted his expressive clown's face. For Marty, who has been doing a lot of talk shows lately and is starring soon in an NBC children's special called Imagination, the pieces haven't always fit together, either. "Two years ago," said Marty, "I had $2,000 in the bank and I bought a house I couldn't afford that cost $85,000. The day I moved in, my marriage broke up, my series was cancelled and I had a virus.

"They even towed my car away in the night. I had to start all over. I sent out letters to all my creditors. I told 'em all I'm going to pay you, little by little. And finally I paid 'em all off. Now my credit's good and I've finished with all that whole Hollywood craziness." Marty does unusual things. Recently he went from Los Angeles to Acapulco by train and bus, a lengthy experience he is willing to describe in full, rich detail. "I don't like to fly," Marty said. "I don't understand what keeps an airplane up in the air. Once Arthur Godfrey explained it all to me, about the aerodynamics and the currents and the engines, but I didn't believe him."

Lately, Marty grew a mustachio and, professionally speaking, he harbors some doubts about it. "Except for Groucho Marx and Chaplin, how many comedians have moustaches? Moustaches are ominous. Moustaches aren't funny. Ah, but women motivate my life and women like my moustache. I may keep it."

PEARSON
NEXT TO RED LION
SELLS
SKI-FAMILY
JETS

Montague
BRIDGMAN
Ltd.
China Crystal Gifts
811 Government St. 383-05

TAXMAN
$4.50 AND UP
VICTORIA'S LOW COST
INCOME TAX SERVICE
Other low rates available for commission salesmen, property owners and businessmen.
TAXMAN 206 KRESGE BLDG.
(1104 Douglas at Fort)
OPEN 9-6 DAILY — EX. SUN. — PHONE 383-7171

Tuesday, March 21

8 a.m.
4—Len Sampson
5—Today
6—University of the Air
7—J. P. Patches
8—University of the Air
9—Region Medicine (7:30)
12—Frisky Frolics
13—Stock Markets

8:30 a.m.
4—News
5—Today
6—Good Morning
7—Captain Kangaroo
8—Good Morning
12—Captain Kangaroo
13—Stock Markets

9 a.m.
4—What Every Woman Wants to Know
5—Telescope
6—Good Morning
7—News
8—Good Morning
9—Sounds; Music
12—Lucy Show
13—Stock Markets

9:30 a.m.
2—Mr. Dressup
4—Movie: The Lone Texan
5—Telescope
6—Yoga
7—News
8—Yoga
9—Spanish; People at Work
11—Concentration
12—My Three Sons
13—Stock Markets

10 a.m.
2—Canadian Schools
4—Movie continued
5—Sale of the Century
6—Canadian Schools
7—Family Affair
8—Peyton Place
9—Electric Company
11—Mantrap
12—Family Affair
13—Stock Markets

10:30 a.m.
2—Friendly Giant; Helene
4—Movie continued
5—Hollywood Squares
6—Friendly Giant; Helene
7—Love of Life
8—All About Faces
9—Listen and Say; Music
11—Jack LaLanne
12—Love of Life
13—Stock Markets

11 a.m.
2—Sesame Street
4—Galloping Gourmet
5—Jeopardy
6—Peyton Place
7—Where the Heart Is
8—Jean Cannem
9—Music Lessons
11—Romper Room
12—Where The Heart Is
13—Stock Markets

11:30 a.m.
2—Sesame Street
4—Bewitched
5—Who, What, Where Game
6—All About Faces
7—Search for Tomorrow
8—Jean Cannem
9—Sesame Street
11—Romper Room
12—Search for Tomorrow
13—Stock Markets

12 noon
2—Bob Switzer
4—Password
5—Distaff
6—Noon Show
7—News
8—News; Pete's Place
9—Sesame Street
11—Three on a Match
12—Virginia Graham
13—Stock Markets

12:30 p.m.
2—Luncheon Date
4—Split Second
5—Days of Our Lives
6—Noon Show, Movie
7—As the World Turns
8—Pete's Place; Movie
9—Design for Living
11—To Tell the Truth
12—David Frost
13—Stock Markets

1 p.m.
2—Luncheon Date
4—All My Children
5—The Doctors
6—Movie: Omar Khayyam (12:45)
7—Many-Splendored Thing
8—Movie: Omar Khayyam (12:45)
9—Music Lessons
11—Don St. Thomas
12—David Frost
13—Stock Markets

1:30 p.m.
2—Galloping Gourmet
4—Let's Make a Deal
5—Another World
6—Movie continued
7—Guiding Light
8—Movie continued
9—Music; Spanish
11—Laramie
12—David Frost
13—Signoff

2 p.m.
2—Paul Bernard
4—Newlywed Game
5—Bright Promise
6—Movie continued
7—Secret Storm
8—Movie continued
9—Worlds; Images
11—Laramie
12—Secret Storm

2:30 p.m.
2—Coronation Street
4—Dating Game
5—Somerset
6—Victoria Scene
7—Edge of Night
8—What's the Good Word?
9—Cover to Cover
11—New Zoo Revue
12—Many-Splendored Thing

3 p.m.
2—Take 30
4—General Hospital
5—Dinah's Place
6—Take 30
7—Gomer Pyle
8—Another World
9—Multi-Media
11—Tennessee Tuxedo
12—It's Your Bet

3:30 p.m.
2—Edge of Night
4—One Life to Live
5—Anything You Can Do
6—Edge of Night
7—Dick Van Dyke
8—Anything You Can Do
9—Zoom
11—Speed Racer
12—What's My Line?

4 p.m.
2—Family Court
4—Love, American Style
5—Mike Douglas
6—Family Court
7—Movie: Against All Flags
8—Beat the Clock
9—Sesame Street
11—Flintstones
12—Samson and Goliath

4:30 p.m.
2—Drop-In
4—What's My Line?
5—Mike Douglas
6—Drop-In
7—Movie continued
8—Flintstones
9—Sesame Street
11—Gentle Ben
12—Funorama

5 p.m.
2—Alphabet Soup
4—Petticoat Junction
5—Mike Douglas
6—Green Acres
7—Movie continued
8—Green Acres
9—Electric Company
11—Gilligan's Island
12—Gilligan's Island

5:30 p.m.
2—Get Smart
4—News
5—News
6—Hogan's Heroes
7—Movie continued
8—Hogan's Heroes
9—Mister Rogers
11—Get Smart
12—Perry Mason

6 p.m.
2—David Frost Revue
4—News
5—News
6—News
7—News
8—News
9—Speak Out
11—Wild, Wild, West
12—Perry Mason
13—Rocket Squad

6:30 p.m.
2—Hourglass
4—News
5—News
6—News
7—News
8—News
9—Zoom
11—Wild, Wild, West
12—News
13—Navy Documentary

7 p.m.
2—Hourglass
4—Exploration Northwest
5—Truth or Consequences
6—Amazing World of Kreskin
7—Circus
8—Hawaii Five-O
9—Prism
10—New Zealand Way
11—Jeannie
12—On the Buses
13—Bob Corcoran

7:30 p.m.
2—Reach For the Top
4—Mod Squad
5—Comedy Special
6—Doris Day
7—Glen Campbell
8—Hawaii Five-O
9—University Conversation
10—Victoria Outdoorsman
11—Dragnet
12—Glen Campbell
13—Bob Corcoran

8 p.m.
2—Mary Tyler Moore
4—Mod Squad
5—Comedy Special continued
6—Mary Tyler Moore
7—Glen Campbell
8—Marcus Welby, M.D.
9—French Chef
10—Tax Reform '72
11—Star Trek
12—Glen Campbell
13—Movie: Gangs Inc.

8:30 p.m.
2—Carol Burnett
4—Movie: It's a Boy
5—Music Special
6—Carol Burnett
7—Hawaii Five-O
8—Marcus Welby, M.D.
9—Advocates
10—Project Travel
11—Star Trek
12—Hawaii Five-O
13—Movie continued

9 p.m.
2—Carol Burnett
4—Movie continued
5—Music Special continued
6—Carol Burnett
7—Hawaii Five-O
8—Odd Couple
9—Advocates
10—Chroniques de France
11—David Frost
12—Hawaii Five-O
13—Movie: Submarine Base (9:15)

9:30 p.m.
2—Telescope
4—Movie continued
5—James Garner
6—Telescope
7—Cannon
8—Ian Tyson
9—Black Journal
10—Helen Biernes
11—David Frost
12—Billy Graham Crusade
13—Movie continued

10 p.m.
2—Images of Canada—Special
4—Marcus Welby, M.D.
5—James Garner
6—Images of Canada—Special
7—Cannon
8—Persuaders
9—Seattle Issue
10—Helen Biernes
11—David Frost
12—Billy Graham continued
13—Movie continued

10:30 p.m.
2—Images of Canada
4—Marcus Welby, M.D.
5—Seattle
6—Tuesday Night
7—Golddiggers
8—Persuaders
11—News
12—Mission: Impossible
13—Movie continued

11 p.m.
2—News
4—News
5—News
6—News
7—News
8—News
11—Saint
12—Mission: Impossible
13—Telebid

11:30 p.m.
2—Movie: The Lovers (11:50)
4—Dick Cavett
5—Johnny Carson
6—News
7—Movie: Kenner
8—News
9—Region Medicine
11—Saint
12—Movie: Kenner
13—Telebid

12 midnight
2—Movie continued
4—Dick Cavett
5—Johnny Carson
6—Movie: Johnny Tiger
7—Movie continued
8—Movie: Johnny Tiger
12—Movie continued
13—Telebid

12:30 a.m.
2—Movie continued
4—Dick Cavett
5—Johny Carson
6—Movie continued
7—Movie continued
8—Movie continued
12—Movie continued
13—Movie: Wolves of the Range

Quality Color!

19" COLOR TV

BY

fleetwood

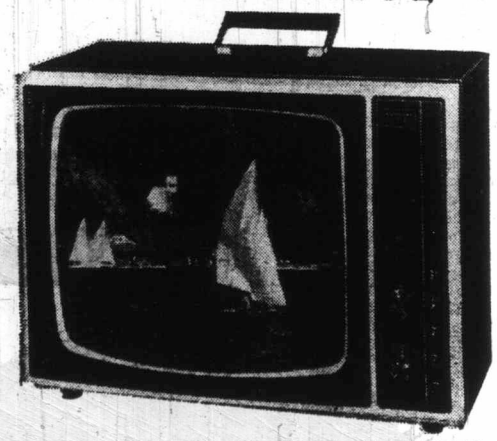

85% SOLID STATE CHASSIS

Cabinet of walnut grained vinyl on metal. Rigid swing up carrying handle. Wide range 4" speaker. Color-lok for best picture tuning.

Model 19C83

No Down Payment.
Only 18.06 Monthly of 36 Months
(Excluding Tax)

489.00

737 Yates 382-5111

STANDARD FURNITURE

Tuesday Offerings

Tuesday, March 21
Pick of Primetime

7:00 p.m. — On the Buses fans are warned their favorite will be seen at this time this week only. And the boys are in big trouble — 12.

7:30 — An NBC fantasy special in which Fran Allison plays a lady who takes her pet cow everywhere, including Mars — 5; Victoria Outdoorsman, hunting and fishing with Al Playfair — 10.

8:00 — Tax Reform '72 deals with corporations and shadeholders — 10.

8:30 — Another NBC special, Wow, is a variety hour with Ken Berry, Bob Hope, Sonny Bono, Carol Burnett, Andy Griffith, Jim Nabors and more— 5; The Advocates may debate school busing.—9.

9:30 — Telescope repeats a program about the Canadian musical Anne of Green Gables — 2, 6; the Helen Biernes Outlook Show — 10; second of the Billy Graham Chicago meetings — 12.

10:00 — Images of Canada begins as an occasional series of CBC specials about the social and cultural history of the country — 2, 6.

Tuesday Movies

9:30 a.m. — Lone Texan (1959). From the poor Texas Rangers TV series — 4.

12 noon — Omar Khayyam (1957 adventure, color). Cornel Wilde. Fair — 6, 8.

4:00 p.m. — Against All Flags (1952 pirates, color), Erol Flynn. Fairly good — 7.

8:00 — Gangs, Inc. (1941 crime), Alan Ladd. Poor — 13.

8:30 — Congratulations, It's a boy! (1970 romanticomedy, color), Bill Bixby. Fairly good — 4.

9:30 — Submarine Base (1943 war adventure), Fifi D'Orsay. Bad — 13.

11:30 — Kenner (1969 vengeance, color), Jim Brown. Fair — 7, 12.

11:50 — The Lovers (1961 French romantic drama), Jeanne Moreau. Good and spicy— 2.

12:00 — Johnny Tiger (1966 western, color), Robert Taylor, Chad Everett. Fairly good — 6, 8.

12:30 — Wolves on the Range (1938 western). Bad — 13.

INCOME TAX SERVICE
LOW COST...
...ACCURATE
IN OUR OFFICE OR YOUR HOME
PETER G. GUILD
(consultant)
Located in I.CAP Agency Offices, 3639 Shelbourne
9:00 a.m. - 5:00 p.m.
477-6957

CUBBON KITCHEN CENTRE
• LONGBELL • CITATION • CRESTWOOD
A Complete
Design and Estimating Service
FOR APPOINTMENT
PHONE 382-2139
This Service Is Yours for the Asking
CUBBON BUILDING SUPPLIES
1720 COOK STREET

Bob Hope
8:30 p.m., Channel 9

Screen Nurse Deluged by Fan Mail

Inside the Tube With Bill Mahan

Daytime TV is seriously viewed and vicariously lived by a great many people, not all of them daydreaming housewives. General Hospital is said to have over 12,000,000 avid viewers and Emily McLaughlin, as Nurse Jessie Brewer, receives approximately 250 letters a month. Half the mail comes from teenagers.

While I was talking with Emily in her dressing room at ABC a messenger brought a large wrapped box addressed to her. She opened it and was amazed to find a set of sterling for eight, plus the gravy bowl, butter dish and other serving accoutrements, as well as a beaded, silk-like cashmere sweater. All this largesse from a retired nurse who had written several times before.

There is also an Emily McLaughlin fan club that is sending a girl through nursing school at Los Angeles County General Hospital. Her name is Barbara Breithoff and she gave up a career as a model to become a nurse. Emily and several members of her fan club called the head of the nursing school and asked for a recommendation as to which girl to pick and Barbara received the nod. ABC even had Barbara on the series once.

One afternoon a friend of Emily's called to tell her some mutual friends of theirs had a serious problem. The husband was in the intensive care unit of one of Los Angeles' major hospitals and his wife wasn't allowed in to see him.

Emily rushed to the hospital and talked to the wife in the waiting room. Then she walked over to the head nurse, who recognized her at once as Nurse Brewer. Emily was immediately allowed to enter the intensive care ward. The wife still couldn't get in.

General Hospital is the longest running Hollywood-based continuing drama. It is aired in many parts of the world. Emily receives mail from as far away as Australia, and those letters she finds hard to answer. Australia is running shows that were shot five years ago and it's difficult for Emily to remember what happened back that far when she's asked questions.

As The World Turns has always been the most popular, highly rated daytime soap opera. Nothing has been able to catch up with it. Now, however, General Hospital is not only catching it but has beaten it out several times. Something no one thought would ever happen.

Besides playing Nurse Brewer, Emily McLaughlin has starred in the old Kraft Theatres, Studio One, Bus Stop, Twilight Zone, Sam Benedict and others.

She started as Nurse Brewer in 1963, when General Hospital made its debut, and doesn't plan to ever leave it.

The only additional thing she would really like to do is get back in legitimate theatre for awhile but shooting General Hospital five days a week doesn't leave time. And judging from the intensely emotional response of her fans, Emily doesn't need legitimacy — she has immortality.

Bootiful Part!

Telescope, the CBC profile program at 9:30 p.m. Tuesdays on Channels 2 and 6, usually deals with a person. But this week, the topic is the hit Canadian musical version of Anne of Green Gables, a moneymaker both in this country and the U.S. Gracie Finlay has the title role.

Specialist Pulls Out A Winner

TORONTO (Special) — Dental specialist Dr. Alan Chapple, a man who never gives up, is the winner of the CBC Song Market '72 contest.

His gospel-type song Understanding Hand was chosen as the best in the sixth annual competition by a jury of songwriter Gene MacLellan, air personality Elwood Glover, bandleader Doug Parker, singer Vanda King and recording company manager Jack Feeney.

Chapple had entered all five of the previous CBC Song Market events and had been a finalist three times, losing each time. His prize for Understanding Hand is $1,350.

TV SERVICE GUIDE

ACTIVE RADIO & TELEVISION
2170 OAK BAY AVE.
"A Zenith Specialist since 1937"
We service all makes and models according to manufacturers specifications.
COLOR, BLACK AND WHITE SALES AND SERVICE
598-5722
After 7 p.m. 652-3218

BUTLER BROTHERS
Sales and Service
ADMIRAL AUTHORIZED PARTS DEPOT — COLOR AND BLACK AND WHITE
Zenith — Admiral
3396 Douglas St.
383-1511 383-2961

TV RENTALS
PARTS AND SERVICE
ALL MAKES
CITY CENTRE TV
Sales and Service
University Heights Shopping Centre
3970 Shelbourne at McKenzie
477-6972

EATON'S
Television and Appliance Repair
Dial 382-7141,
Ask for Appliance Repairs.

WATCH FOR
TV SERVICE GUIDE
EVERY WEEK IN THIS PAPER

Meadwell's
TELEVISION AND ELECTRONICS
Government Certified Technician
Personal High Quality Service
Color — Black & White
• ALL WORK GUARANTEED
2633 Douglas St. 383-9534

SPECIALISTS
COLOR TV & STEREO
SALES AND SERVICE
Authorized RCA Dealer
Phone 385-6422
QUADRA APPLIANCE SERVICE CENTRE LTD.
3314 QUADRA ST.

ROY DOTY'S TV SERVICE
Phone 592-2833
REPAIRS TO ALL MAKES OF TV
ALSO SALES AND RENTALS
"WE SELL THE BEST — AND SERVICE THE REST"
1834 NEWTON ST.

"color TV specialists"
RCA SERVICE
2661 DOUGLAS
382 - 8141

Simpsons-Sears
TV REPAIRS
388-9111 For Free Pick-Up & Delivery
Charge It on your Simpsons-Sears All Purpose Account.

TELETRON
TV DEPOT
COLOR—BLACK AND WHITE REPAIRS
385-2632
(30 years in electronics)
Located in James Bay
TELEVISION RENTALS
214 MENZIES

TELEVISION SERVICE CENTRE
1014 Cook St. at Fort
383-6083
• LEAVE IT AT OUR STORE IN THE MORNING.
• PICK IT UP IN THE AFTERNOON. COLOR OR BLACK AND WHITE.

PEARSON
NEXT TO RED LION
SELLS
MOTORCYCLES
MOTO GUZZI

BICYCLE
10-Speeds in Stock
REPAIRS
Cook at Pandora 384-8670
MAC'S

WIN
$ $ $ $ $ $
CASH CALLS HOURLY
CJVI
DIAL 900 RADIO

Scuby furs ltd
911 GOVERNMENT ST.
385-4361
complete fur service

Wednesday, March 22

8 a.m.
4—Len Sampson
5—Today
6—University of the Air
7—J. P. Patches
8—University of the Air
12—Frisky Frolics
13—Stock Markets

8:30 a.m.
4—News
5—Today
6—Good Morning
7—Captain Kangaroo
8—Good Morning
12—Captain Kangaroo
13—Stock Markets

9 a.m.
4—What Every Waman Wants To Know
5—Telescope
6—Good Morning
7—News
8—Good Morning
9—Listen and Say; Spanish
12—Lucy Show
13—Stock Markets

9:30 a.m.
2—Mr. Dressup
4—Movie: Love Nest
5—Telescope
6—Yoga
7—News
8—Yoga
9—Best of All Worlds
11—Concentration
12—My Three Sons
13—Stock Markets

10 a.m.
2—Western Schools
4—Movie continued
5—Sale of the Century
6—Western Schools
7—Family Affair
8—Peyton Place
9—Electric Company
11—Manfrap
12—Family Affair
13—Stock Markets

10:30 a.m.
2—Giant; Helene
4—Movie continued
5—Hollywood Squares
6—Giant; Helene
7—Love of Life
8—All About Faces
9—People at Work; Music
11—Jack LaLanne
12—Love of Life
13—Stock Markets

ALL TIMES ARE LOCAL

11 a.m.
2—Sesame Street
4—Galloping Gourmet
5—Jeopardy
6—Peyton Place
7—Where the Heart Is
8—Jean Cannem
9—Meet The Arts
11—Romper Room
12—Where the Heart Is
13—Stock Markets

11:30 a.m.
2—Sesame Street
4—Bewitched
5—Who, What, Where Game
6—All About Faces
7—Search for Tomorrow
8—Jean Cannem
9—Sesame Street
11—Romper Room
12—Search for Tomorrow
13—Stock Markets

12 noon
2—Bob Switzer
4—Password
5—Distaff
6—Noon Show
7—News
8—News; Pete's Place
9—Sesame Street
11—Three on a Match
12—Virginia Graham
13—Stork Markets

12:30 p.m.
2—Luncheon Date
4—Split Second
5—Days of Our Lives
6—Noon Show; Movie
7—As the World Turns
8—Pete's Place; Movie
9—Urban Planning
11—To Tell the Truth
12—David Frost
13—Stock Markets

1 p.m.
2—Luncheon Date
4—All My Children
5—The Doctors
6—Movie: Destination Inner Space (12:45)
7—Many-Splendored Thing
8—Movie: Destination Inner Space (12:45)
9—Worlds; Spanish
11—Don St. Thomas
12—David Frost
13—Stock Markets

1:30 p.m.
2—Galloping Gourmet
4—Let's Make a Deal
5—Another World
6—Movie continued
7—Guiding Light
8—Movie continued
9—Music; Spanish
11—Laramie
12—David Frost
13—Cooking Around the World

2 p.m.
2—Paul Bernard
4—Newlywed Game
5—Bright Promise
6—Movie continued
7—Secret Storm
8—Movie continued
9—Cultural Understandings
11—Laramie
12—Secret Storm

2:30 p.m.
2—Dick Van Dyke
4—Dating Game
5—Somerset
6—Organic Gardening
7—Edge of Night
8—What's the Good Word?
9—Easter Season
11—New Zoo Revue
12—Many-Splendored Thing

3 p.m.
2—Take 30
4—General Hospital
5—Dinah's Place
6—Take 30
7—Gomer Pyle
8—Another World
9—People; Multi-Media
11—Tennessee Tuxedo
12—It's Your Bet

3:30 p.m.
2—Edge of Night
4—One Life to Live
5—Anything You Can Do
6—Edge of Night
7—Dick Van Dyke
8—Anything You Can Do
9—Multi-Media; Music
11—Speed Racer
12—What's My Line?

4 p.m.
2—Family Court
4—Love, American Style
5—Mike Douglas
6—Family Court
7—Movie: And Now Miguel
8—Beat the Clock
9—Sesame Street
11—Flintstones
12—Banana Splits

4:30 p.m.
2—One Northern Summer
4—What's My Line?
5—Mike Douglas
6—One Northern Summer
7—Movie continued
8—Flintstones
9—Sesame Street
11—Gentle Ben
12—Funorama

5 p.m.
2—Video One
4—Petticoat Junction
5—Mike Douglas
6—Green Acres
7—Movie continued
8—NHL: Toronto vs Montreal
9—Electric Company
11—Gilligan's Island
12—Gilligan's Island

5:30 p.m.
2—Get Smart
4—News
5—News
6—Hogan's Heroes
7—Movie
8—Hockey continued
9—Mister Rogers
11—Get Smart
12—Perry Mason

6 p.m.
2—Bob Switzer
4—News
5—News
6—News
7—News
8—Hockey continued
9—The Ave
11—Wild Wild West
12—Perry Mason
13—Miracles

6:30 p.m.
2—Hourglass
4—News
5—News
6—News
7—News
8—Hockey continued
9—Book Beat
11—Wild Wild West
12—News
13—Travel Film

7 p.m.
2—Hourglass
4—Survival
5—Truth or Consequences
6—Medical Centre
7—Medical Centre
8—Hockey continued
9—Interview
10—Community Pets
11—Jeannie
12—Lucy
13—Bob Corcoran

7:30 p.m.
2—Singalong Jubilee
4—This Is Your Life
5—Primus
6—Singalong Jubilee
7—Medical Centre
8—News Hour
9—Science
10—Tomorrow Today
11—Dragnet
12—Mayberry, RFD
13—Bob Corcoran

8 p.m.
2—This Land
4—Eddie's Father
5—Adam 12
6—This Land
7—Mannix
8—Movie: In Like Flint
9—A Public Affair—Election '72
10—All About Curling
11—Star Trek
12—Billy Graham Crusade
13—Insight

8:30 p.m.
2—Man at the Top
4—ABC Comedy Hour
5—Hall of Fame
6—Man at the Top
7—Mannix
8—Movie continued
9—This Week
10—Project Travel
11—Star Trek
12—Billy Graham continued
13—Behind The Wheel

9 p.m.
2—Man at the top
4—ABC Comedy Hour
5—Hall of Fame
6—Man at the Top
7—Movie: Journey to Shiloh
8—Movie continued
9—Drugs—special
10—Nature's Best
11—David Frost
12—Medical Centre
13—Behind The Wheel

9:30 p.m.
2—Springhill—Special
4—Persuaders
5—Hall of Fame
6—Sringhill—special
7—Movie continued
8—Movie continued
9—Drug Special continued
10—B.C. Trails
11—David Frost
12—Medical Centre
13—Comedy Time

10 p.m.
2—Special continued
4—Persuaders
5—Night Gallery
6—Special continued
7—Movie continued
8—Movie continued
9—Soul!
10—B.C. Trails
11—David Frost
12—The Saint
13—This Is the Life

10:30 p.m.
2—Special continued
4—Bewitched
5—Night Gallery
6—Special continued
7—Movie continued
8—Sports Beat '72
9—Soul!
10—Signoff
11—News
12—The Saint
13—Horse Racing

11 p.m.
2—News
4—News
5—News
6—News
7—News
8—News
11—Saint
12—Have Gun, Will Travel
13—Telebid

11:30 p.m.
2—News; Forum
4—Dick Cavett
5—Johnny Carson
6—News
7—Movie: Take the High Ground
8—News
11—Saint
12—Movie: Take the High Ground
13—Telebid

12 midnight
2—Hourglass Forum
4—Dick Cavett
5—Johnny Carson
6—Movie: The Raiders
7—Movie continued
8—Movie: The Raiders
12—Movie continued
13—Telebid

12:30 a.m.
2—Hourglass Forum
4—Dick Cavett
5—Johnny Carson
6—Movie continued
7—Movie continued
8—Movie continued
12—Movie continued
13—Movie: Trail of Terror

WAREHOUSE TO YOU

M&J CARPET TREND Ltd.

LANGFORD and SKINNER ST.
In Victoria West

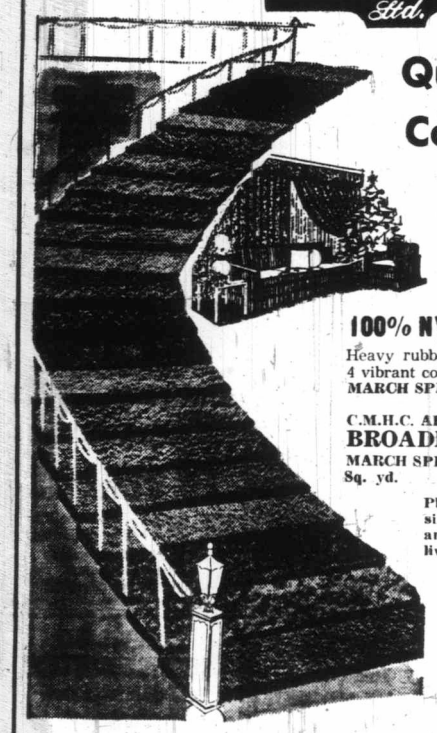

Quality Is King!
Color Is Queen!

AND THE LOWEST PRICE IS SUPREME!

EXAMPLE:

100% NYLON SHAG CARPET
Heavy rubber-backed, 4 vibrant colors.
MARCH SPECIAL, sq. yd. $5.49

C.M.H.C. APPROVED ACRYLIC BROADLOOM
MARCH SPECIAL, Sq. yd. $4.49

Plus many other luxurious carpets at similar March savings. Largest stock anywhere. No waiting. Immediate delivery.

Direct
from the manufacturer. Interior designers are urged to see us. Many of our designs are not available elsewhere!

Phone 386-7501 for Free Home Decorator Service

Primetime, Movies

Wednesday, March 22
pick of Primetime

5:00 p.m. — NHL hockey. Montreal vs. Toronto — 8.

7:00 — The SPCA program Community Pets — 10.

7:30 — This Is Your Life, June Allyson — 4.

8:00 — Keith MacKenzie and All About Curling — 10; last of the Billy Graham Chicago meetings — 12.

8:30 — The ABC Comedy Hour is more Kopykats — 4; Halmark Hall of Fame repeats its zany version of Harvey with James Stewart, Helen Hayes and a fantastic supporting cast — 5.

9:00 — PBS shows a news conference about a U.S. government commission's report on marijuana and other drug abuse — 9.

9:30 — Another major special is the CBC's 90-minute dramatization of the 1958 mine disaster in Springhill, N.S. — 2, 6; the weekly B.C. Trails program — 10.

10:00 — More good reruns on Rod Serling's Night Gallery — 5; Soul's stars include Belafonte and Poitier — 9.

WEDNESDAY MOVIES

9:30 a.m. — Love Nest (1951 romanticomedy), Marilyn Monroe. Fair — 4.

12:45 noon — Destination Inner Space (1966 sci-fi, color), Scott brady. Fair—6, 8.

4:00 p.m. — And Now Miguel (1966 boy's adventure, color), Michael Ansara. Fairly good — 7.

8:00 — In Like Flint (1967 spies, color), James Coburn. Fair — 8.

9:00 — Journey to Shiloh (1968 Civil War adventure-tragedy, color), James Caan, Michael Sarrazin. Good — 7.

11:30 — Take the High Ground (1953 soldiers drama), Richard Widmark. Fairly good — 7, 12.

12:00 — The Raiders (1964 western, color), Brian Keith. Fair — 6, 8.

12:30 — Trail of Terror (1943 western). Bad — 13.

Coated Lenses

Your eyeglass lenses can be coated in many different colors and densities. Soft, anti-reflection for every day. Deep sunglass colors for outdoor use. See the advantages and variety of SURFCOATED LENSES at

DISPENSING OPTICIANS

Prescription Optical

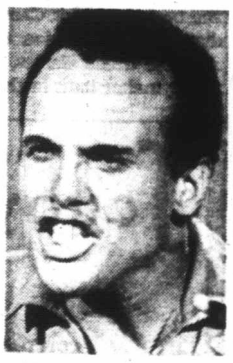

Harry Belafonte
10 p.m., Channel 9

Alan King Decrees:

TV a Write-Off as Art Form

By CIMA STAR

NEW YORK — "Television is like the weather in Chicago. If you don't like it, wait a minute and it will change."

Alan King is in the bar of a midtown Manhattan hotel. He is drinking a Tanqueray martini, maybe because he owns a percentage in the Tanqueray distribution company and he is talking nonstop.

"I have an opinion on everything," he says in his slightly gravelly, resonant voice. "Just ask me." Across the room, two bartenders are studiously polishing glasses and craning their ears in our direction.

"On television," says King, "there is something for everybody. That is why it will never be an art form. And it isn't supposed to be. Sure, it can stand improvement. But you cannot fill 20 hours a day with entertainment and expect it to be all art. If you try, you'll destroy the medium."

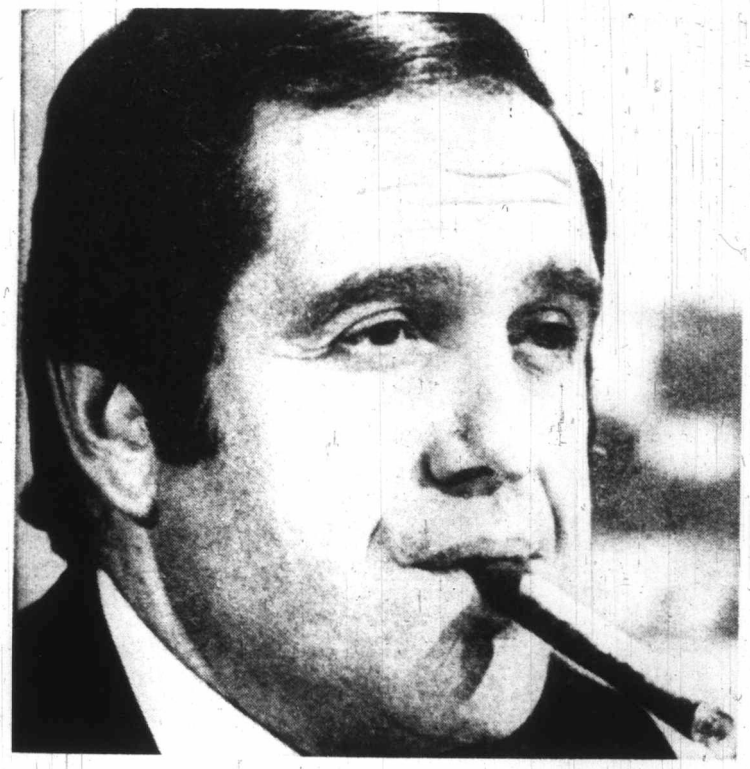

Alan King, optimist

Dressed in slacks and a dark brown cardigan sweater, King is here relaxing briefly in the midst of a typically heavy schedule, all involved in television. He is just wrapping up the final details on two specials for ABC, as well as starting to cast for a new series he will direct next season.

Poking Fun

"Art is one man's expression, reaching out to one," he continues. "I'm as artistically and culturally minded as anybody. But when I want art, I know where to find it. At the opera, ballet, concerts. But I don't look for it on television."

At 44, King has touched on most aspects of show business, starting when he ran away from home at 13 to join a burlesque road show.

In the fifties and sixties, he built his reputation on the night club circuit as the "crabgrass comic," poking fun at suburban ills. He has starred in films, has been both star and producer of Broadway shows and has authored two best-selling books.

A very "now" kind of guy, King has a passionate optimism about people and life. The upcoming television series, about a neighborhood bar, will probably reflect much of this.

"We've got this man, Harry Grant, played by Fred Gulnn, who is married but childless. So all the people who come to his bar are like his children. It's a home to them. We've got everybody — the neighborhood fag and the hard hat; the revolutionary and the hooker with a heart of gold."

The series, sort of a Grand Hotel of Columbus Avenue, is being filmed in New York around a real bar on Columbus, on the West side and to King it will be "reality."

"I've spent my life in bars," he says, puffing a cigar and calling for another Tanqueray, "and I find that they are the last vestige of friendliness. You spend five minutes in a bar and you're talking to people. Particularly in New York, where people are friendlier than they are anywhere else in the world."

Born Irwin Alan Kniberg in Brooklyn and raised on the lower East side, King remains an enthusiastic New Yorker. "I lived in California for two years once," he says. "It's a great place to visit but I wouldn't want to live there again."

King says he is now the best comedian in New York by default. All the others — Buddy Hackett, Jack Carter, Henny Youngman, Danny Thomas — have moved to California.

Shape Up

"I'm not making light of the problems in New York," he says, "but this country is going through a period of transition.

"Either we shape up or we fall. Like Rome. But New York will be the last to fall. Cleveland, Chicago, Los Angeles, Detroit, they'll all go first. Nothing is permanent out there; there are no roots, no traditions. The palm trees in Los Angeles look like they were put up by MGM."

Part of his optimism lies in King's enthusiasm for the younger generation. "These kids today, they're so good and bright. I think this is a better generation than ours," he said.

King has given this plenty of thought, with two sons of his own. For years, he and his eldest son fought the generation gap battle, with full-tilt arguments over everything that parents and children can fight about.

"One day," he says, "we were in the midst of an argument and I said to this kid, as parents do, 'When I was your age, I was selling newspapers for a living. I never blamed my father even thought he were poor; he gave me nothing. Why do you hate me when I give you everything?' "

Turned Around

King's son turned the question around and brought about a "renaissance" in their relationship. "He looked at me and he said, 'OK, you never hated your father for giving you nothing. Why do you blame me because you've given me everything? It's not my fault you had to sell newspapers as a kid. And it's not my fault you gave me every advantage!'"

"I realized that he was right and it changed my whole thinking," says King. After that, he stopped telling his children "what they were doing wrong," and started listening to them instead. "There is a marvelous honesty about them," he discovered, "and about all kids today. They are going through a transitional phase, like all youth, but when they get the cobwebs out of their heads, they will be the hope for the future.

"The trouble with parents is, you remember when you were a kid. You remember the turmoil, the scrapes you got into. And you survived.

"But as a parent, you never think your child can survive."

PEARSON
NEXT TO RED LION
SELLS
14' — FIBREGLASS — 20'
COBRA

The Godfather Premiered

Brando Gives Top Performance

NEW YORK (UPI) — Marlon Brando, giving his best performance since his early successes two decades ago, opened Tuesday night in the film version of the best-selling novel, The Godfather, which accurately reflects America's revulsion-fascination for organized crime.

Brando

Brando, 47, and almost all of the cast were in New York for the klieg-lighted Broadway premiere, a $100 top ticket price benefit for the Boys' Club of New York. None of the "five families" so often mentioned in the film, which avoided the terms Mafia and Cosa Nostra, was invited.

The Godfather gave Brando, 47, a role worthy of his masterful talents that all too often have been wasted by Hollywood.

Brando is the underworld Don of Mario Puzo's novel, which the author helped script for the screen. He makes Vito Corleone a man who has reasons for his ruthlessness, an immigrant who avoided being manipulated by the American establishment by creating his own power dynasty.

The film lingers over Don Vito's protective feeling for his family and establishes a sympathetic feeling for its anti-hero through many small details built up by Brando.

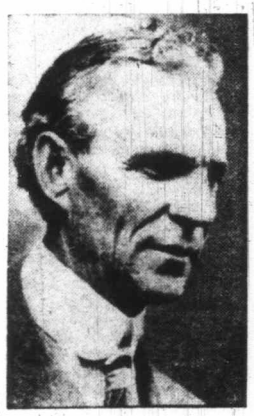

Henry Ford

The rituals of the inbred families — marriage, baptism, burial — are portrayed in loving detail.

Set in 1945, the film makes brilliant use of the washed-out tones of color film of the period and is meticulous in its attention to period automobiles, clothes, advertising signs, and music.

There is a scarlet skein of violence through this R-rated Paramount film but it is integral to the plot and not an exploitation of public taste. The film does cash in, as did the novel, on the public's avid curiosity about the underworld elite's way of life — a curiosity once lavished on Vanderbilts, Du Ponts and Fords.

Outstanding in the cast were Al Pacino, who gave a subtle performance as the low-keyed younger son, James Caan as the hotblooded older brother, Robert Duvall as the consigliere, and Al Martino as the godson-singer.

VICTORIA Fabric Shop LTD.
• Fabrics
• Trims
• Draperies and accessories
Bring your measurements and we'll custom make your drapes.
KAFTAN PRINTS
New shipment has just arrived.
2 yd. panels 7.98
PERSONALIZED SERVICE
SAVINGS BY THE YARD
for every Home Sewing Enthusiast
Hours: Daily Monday thru' Saturday, 9 a.m. to 5:30 p.m.
1218 BROAD STREET 382-8541
(Between Yates and View)

Thursday, March 23

8 a.m.
4—Len Sampson
5—Today
6—University of the Air
7—J. P. Patches
8—University of the Air
12—Frisky Frolics
13—Stock Markets

8:30 a.m.
4—News
5—Today
6—Good Morning
7—Captain Kangaroo
8—Good Morning
12—Captain Kangaroo
13—Stock Markets

9 a.m.
4—What Every Woman Wants to Know
5—Telescope
6—Good Morning
7—News
8—Good Morning
9—All About You; Music
12—Lucy
13—Stock Markets

9:30 a.m.
2—Mr. Dressup
4—Movie: Night Without Sleep
5—Telescope
6—Yoga
7—News
8—Yoga
9—Spanish Lessons
11—Concentration
12—My Three Sons
13—Stock Markets

10 a.m.
2—Canadian Schools
4—Movie continued
5—Sale of the Century
6—Canadian Schools
7—Family Affair
8—Peyton Place
9—Electric Company
11—Mantrap
12—Family Affair
13—Stock Markets

10:30 a.m.
2—Friendly Giant
4—Movie continued
5—Hollywood Squares
6—Friendly Giant
7—Love of Life
8—All About Faces
9—Art Carl; Music
11—Jack LaLanne
12—Love of Life
13—Stock Markets

CHANNELS RESERVE RIGHT TO MAKE LAST-MINUTE CHANGES

11 a.m.
2—Sesame Street
4—Galloping Gourmet
5—Jeopardy
6—Peyton Place
7—Where the Heart Is
8—Jean Cannem
9—Music Lessons
11—Romper Room
12—Where The Heart Is
13—Stock Markets

11:30 a.m.
2—Sesame Street
4—Bewitched
5—Who, What or Where
6—All About Faces
7—Search for Tomorrow
8—Jean Cannem
9—Sesame Street
11—Romper Room
12—Search for Tomorrow
13—Stock Markets

12 noon
2—Bob Switzer
4—Password
5—Distaff
6—Noon Show
7—News
8—News; Pete's Place
9—Sesame Street
11—Three on a Match
12—Virginia Graham
13—Stock Markets

12:30 p.m.
2—Luncheon Date
4—Split-Second
5—Days of Our Lives
6—Noon Show; Movie
7—As the World Turns
8—Pete's Place; Movie
9—Grammar
11—To Tell the Truth
12—David Frost
13—Stock Markets

1 p.m.
2—Luncheon Date
4—All My Children
5—Doctors
6—Movie: The Fool Killer (12:45)
7—Many Splendored Thing
8—Movie: The Fool Killer (12:45)
9—Music Lessons
11—Don St. Thomas
12—David Frost
13—Stock Markets

1:30 p.m.
2—Galloping Gourmet
4—Let's Make a Deal
5—Another World
6—Movie continued
7—Guiding Light
8—Movie continued
9—Music; Spanish
11—Laramie
12—David Frost
13—Signoff

2 p.m.
2—Paul Bernard
4—Newlywed Game
5—Bright Promise
6—Movie
7—Secret Storm
8—Movie
9—You and Eve; Books
11—Laramie
12—Secret Storm

2:30 p.m.
2—Dick Van Dyke
4—Dating Game
5—Somerset
6—Victoria Scene
7—Edge of Night
8—What's the Good Word?
9—Books; Images
11—New Zoo Revue
12—Many Splendored Thing

3 p.m.
2—Take 30
4—General Hospital
5—Dinah Shore
6—Take 30
7—Gomer Pyle
8—Another World
9—Great Decisions
11—Tennessee Tuxedo
12—It's Your Bet

3:30 p.m.
2—Edge of Night
4—One Life to Live
5—Anything You Can Do
6—Edge of Night
7—Dick Van Dyke
8—Anything You Can Do
9—Multi-Media
11—Speed Racer
12—What's My Line

4 p.m.
2—Family Court
4—Love, American Style
5—Mike Douglas
6—Family Court
7—Movie: Lightning Strikes Twice
8—Beat the Clock
9—Sesame Street
11—Flintstones
12—Tennessee Tuxedo

4:30 p.m.
2—Drop-In
4—What's My Line
5—Mike Douglas
6—Drop-In
7—Movie continued
8—Flintstones
9—Sesame Street
11—Gentle Ben
12—Funorama

5 p.m.
2—Hi Diddle Day
4—Petticoat Junction
5—Mike Douglas
6—Green Acres
7—Movie continued
8—Green Acres
9—Electric Company
11—Gilligan's Island
12—Gilligan's Island

5:30 p.m.
2—Get Smart
4—News
5—News
6—Hogan's Heroes
7—Movie continued
8—Hogan's Heroes
9—Mister Rogers
11—Get Smart
12—Perry Mason

6 p.m.
2—Sportscene
4—News
5—News
6—News
7—News
8—News
9—Buttons and His Buddies
11—Wild, Wild West
12—Perry Mason
13—Focus on Environment

6:30 p.m.
2—Hourglass
4—News
5—News
6—News
7—News
8—News
9—Folk Guitar
11—Wild, Wild West
12—News
13—Quest for Adventure

7 p.m.
2—Hourglass
4—Untamed World
5—Truth or Consequences
6—Hawaii Five-O
7—Lassie
8—Me and the Chimp
9—American Indians
10—Island Hobbyist
11—Jeannie
12—Hee Haw
13—Bob Corcoran

7:30 p.m.
2—In the Mood
4—Issues '71
5—Doctor in the House
6—Hawaii Five-O
7—You Asked for It
8—Longstreet
9—Thursday Forum
10—You and the Law
11—Dragnet
12—Hee Haw
13—Bob Corcoran

8 p.m.
2—Income Tax Test — Special
4—Smith and Jones
5—NCAA Basketball
6—Income Tax Test — Special
7—Me and the Chimp
8—Longstreet
9—Thursday Forum
10—Floral Creations
11—Star Trek
12—Sonny and Cher
13—Movie: Harvest Melody

8:30 p.m.
2—Income Tax Test
4—Smith and Jones
5—Basketball continued
6—Income Tax Test
7—My Three Sons
8—Wayne Newton — Special
9—NET Playhouse: Biography
10—Project Travel
11—Star Trek
12—Sonny and Cher
13—Movie continued

9 p.m.
2—All In The Family
4—Longstreet
5—Basketball continued
6—Odd Couple
7—Movie: Promise Her Anything
8—Wayne Newton
9—NET Playhouse continued
10—Canadian Forces Pacific
11—David Frost
12—Movie: Promise Her Anything
13—Movie continued

9:30 p.m.
2—Program X
4—Longstreet
5—Basketball continued
6—Sports Beat '72
7—Movie continued
8—Hall of Fame — Special
9—NET Playhouse continued
10—Cable 10 Forum
11—David Frost
12—Movie continued
13—Movie: Men on Her Mind

10 p.m.
2—Midweek Report
4—Owen Marshall
5—Flip Wilson
6—Mannix
7—Movie continued
8—Hall of Fame continued
9—World Press Review
10—Cable 10 Forum
11—David Frost
12—Movie continued
13—Movie continued

10:30 p.m.
2—Midweek Report
4—Owen Marshall
5—Flip Wilson
6—Mannix
7—Movie continued
8—Hall of Fame continued
9—Critic At Large (10:45)
11—News
12—Movie continued
13—Movie continued

11 p.m.
2—News
4—News
5—News
6—News
7—News
8—News
11—Saint
12—Have Gun—Will Travel
13—Telebid

11:30 p.m.
2—News
4—Dick Cavett
5—Johnny Carson
6—News
7—Movie: The Green Slime (11:30)
8—News
11—Saint
12—Movie: The Green Slime (11:30)
13—Telebid

12 midnight
2—Movie: Wherever She Goes (11:50)
4—Dick Cavett
5—Johnny Carson
6—Movie: Dark City
7—Movie Continued
8—Movie: Dark City
12—Movie Continued
13—Telebid

12:30 a.m.
2—Movie continued
4—Dick Cavett
5—Johnny Carson
6—Movie continued
7—Movie continued
8—Movie continued
12—Movie Continued
13—Movie: Western Cyclone

Best Offerings for Thursday Viewing

THURSDAY, MARCH 23
PICK OF PRIMETIME

7:00 p.m. — The Island Hobbyist topic is astronomy — 10; Hee Haw adds Ferlin Husky — 12.

7:30 — In the Mood: Topic unknown — 2; the Saanich police series You and the Law talks about traffic accident reports — 10.

8:00 — A CBC special called The Income Tax Test is just that — 2, 6.; a game from the U.S. collegiate basketball finals pushes the Flip Wilson show to 10 p.m. — 5; Rosemary Wormald's Floral Creations — 10; the latest jollities of Sonny and Cher — 12.

8:30 — Wayne Newton's first TV special — 8; Max von Sydow plays Strindberg in the NET Playhouse biography — 9.

9:00 — All in the Family repeats the show where the cousin dies upstairs — 2; the Canadian Forces Pacific report — 10.

9:30 — Program X features The Store, a Mavor Moore drama about a department store guy and a complaining customer, plus a shock ending — 2; CTV shows the James Stewart-Helen Hayes version of the fine comedy Harvey — 8; Cable 10 Forum, with the Voice of Women — 10.

10:00 — More from CBC's Midweek — 2; the PBS World Press Hour, followed at 10:45 by critic David Littlejohn's look at Disneyland, especially the Pirates and the Haunted House — 9.

THURSDAY MOVIES

9:30 a.m. — Night Without Sleep (1952 amnesiac suspenser, Gary Merrill. Fairly good — 4.

12:45 noon — Fool Killer (1965 impressionistic drama, Tony Perkins. Fairly good — 6, 8.

4:00 p.m. — Lightning Strikes Twice (1951 soaper), Richard Todd. Fairly good — 7.

8:00 — Harvest Melody (1943 musical), Rosemary Lane. Poor — 13.

9:00 — Promise Her Anything (1965 romantic comedy, color), Leslie Caron. Fairly good — 7, 12.

9:30 — Men on Her Mind (1944). Bad — 13.

11:30 — Green Slime (1969, sci-fi, color), Robert Horton. Fairly good — 7, 12.

11:50 — Wherever She Goes (1951 Eileen Joyce story). Fairly good — 2.

12:00 — Dark City (1950 suspense, color), Charlton Heston. Poor — 6, 8.

12:30 — Western Cyclone (1943 western), Buster Crabbe. Poor — 13.

PIZZA
PIEMAN
Town & Country Centre
383-1177
916 Esquimalt Rd.
592-2404
2128 Oak Bay Ave.
382-3177
"take out/home delivery"

Dial-a-Bottle
SERVICES LTD.
JUST PHONE US

CALL
592-1296
10 a.m.-11 p.m.
MON.—SAT.
We deliver all your party needs
NO LINE-UPS
FAST SERVICE
Also Mixers
Ice., etc.
Minimum Delivery, 1.50

Special Kind of Man Directs Disney Films

HOLLYWOOD (UPI) — It takes a special kind of man to direct a Disney motion picture — a man who knows the limits and bounds of judgment and taste.

Norman Tokar has directed an even dozen pictures at Disney. He knows.

A graduate from television where he directed Leave It to Beaver, Tokar has never directed a feature film other than Disney projects.

With a little imagination one might picture Tokar as a Disney character himself. He has sandy hair that stands on end, thick spectacles and features that lend themselves to caricature.

Among his Disney credits is The Happiest Millionaire, one of the studio's most successful live-action movies.

"You must have an empathy for Disney material to work on a picture," Tokar said during a lunch break in the studio commissary. "You bring your own attitude to the story.

"People in the movie business sneer or patronize a lot of what is done at Disney. Others ponder how it's done.

"The term 'Disney picture' has become a cliche. But these pictures make money. People leave their television sets to go to theatres, which is more than you can say for some other pictures."

Tokar is one of the few directors in Hollywood who is under an exclusive contract to a studio. He is content to keep it that way.

"It's part of the relationship we create with our audience. You have to be honest with the audience.

"We realize, of course, that many of the tickets are sold to children. But we can't make a movie solely for youngsters. Our pictures — at least mine — are filmed for the entire family.

"Other studios and producers don't seem to understand that it takes more than a boy and a dog to make an appealing movie.

"There are other ingredients. Take Old Yeller. The story was rooted in dramatic ground. It wasn't a pat situation. A good Disney picture, like any other, has a sound and feeling for its audience."

Because he's been under contract to Disney for 11 years Tokar is given scripts and story ideas by friends who tell him the material will make a "great Disney picture."

The little director does what he can to discourage them.

"I may read the script and know immediately it isn't for Disney," he said. "But I can't explain why. If it doesn't interest me, it probably won't reach the audience I'm directing for.

"There are other things a Disney director must keep in mind. Special effects, for instance. You need technical skill for comedies that include animals, cars flying through the air and such."

Trapped Underground

It seems more than 13 years ago—but it isn't—that seven miners were trapped for days in a small cavern deep in Nova Scotia's Springhill mine. The CBS's much-publicized dramatization of the disaster is due at 9:30 p.m. Wednesday on Channels 2 and 6, with Sean Sullivan playing Jetsum Kemp, one of the stranded seven.

ABC Believes Dating Game Is for Peace

The Canadian and U.S. networks flood newspaper TV departments with publicity about programs which normally is culled for the few interesting facts therein and then consigned to the green file.

But once in a while, as in a recent ABC press release designed to show the daytime Dating Game is really an exercise for peace, the publicity is worth printing in full — even if the result is opposite to the network's plan.

Here is that release:

"When the word got out that the ABC television network was coming up with a show based on the principle of blind-dating, always a gamble, it was rated an odds-on favorite to be a short-timer.

"That was six years ago.

"Since its debut on Dec. 20, 1965, The Dating Game (AbouTV note: on Channel 4 at 2:30 p.m. weekdays) has probably brought more romantics together than anything since the days of ballroom dancing, tandem bicycles and love seats.

"How many people has producer Chuck Barris' staff gotten together? The statistics are mind-boggling.

"Taking 52 weeks a year and multiplying that by five days a week comes to 260 days. Six years adds up to 1,560 days, give or take a few for pre-emptions or Leap Year. Multiply that 1,560 by the eight candidates per show and the total is 12,480.

"Divide that in half, because you've got two winners and two losers, and you get 6,240 in each category. Right? Wrong! The Dating Game also was on in prime time once a week for three years.

"That means another 156 shows aired. Multiply that by the eight candidates per show and the total is 1,248. Then divide by two to get the number of winners and losers and the sum is 624. Still with us?

"Add the 624 winners from prime time to the 6,240 winners from daytime and you get a grand total of 6,864. Six-thousand, eight-hundred and sixty-four men and women who never would have met otherwise and who have been sent on chaperoned vacations in the U.S. and abroad.

"Jim Lange, who has hosted the program since its premiere, still finds the most exciting part of the show the expression of the girl or guy when the date that has been chosen comes swinging around the partition. 'Sometimes they are elated, some nearly swoon and some are just plain disgusted with themselves for being so stupid.'

"He adds, 'It's just human nature for people to react in such an emotional way. Sometimes I feel sorry for the date, the reaction is so obvious, but it's all part of the game.'

"According to executive producer Chuck Barris, 'The show is intended for the contestants and the audience to have a good time. There is no message per se but what does evolve is a continuous stream of goodwill between people.'

"Barris adds, 'The fact that 15 marriages have resulted adds to our enjoyment of producing the show and makes us proud that we are the start of something good. We hope we will be able to bring another 6,864 people together in the next six years. People need people'."

PEARSON
NEXT TO RED LION
SELLS
MOTORCYCLES
HONDA

Gilligan's Island

Writer Beams at Children

HOLLYWOOD (UPI) — A man named Sherwood Schwartz probably has more influence on your children than their school teachers, neighbors, and peers.

Subliminally, he may even challenge parental values.

Schwartz claims his two best-known television shows — Gilligan's Island and The Brady Bunch — are the highest ranking series for children under the age of 12 on the tube.

"The ratings show that Gilligan's Island is number one in syndicated reruns in this age group," Schwartz said "and The Brady Bunch heads the ratings on network programming."

It's of more than passing interest, then, to discover more about Schwartz.

Is he a tasteless fast buck artist? Is he polluting impressionable young minds with trash? What sort of standards does he have?

Schwartz is a highly educated humorous man in his 50s with a grown family of his own. He was graduated from New York University and earned a masters degree from USC studying psychology and physiology.

He is quiet spoken, conservative in his dress and manner. There is an avuncular quality about the man.

At one time he had hoped to become a doctor. But he turned to writing and wrote for Bob Hope, Ozzie and Harriet Nelson, Joan Davis, Red Skelton and others.

"I think I know why kids like our show," he said. "They like the actors in the series. After three full years on the air none of the six young actors has shown any temperament.

"We rotate the lead role in each episode so individuals in the cast have their moments to shine. Curiously, youngsters in the audience identify with different kids in the cast.

"Our mail is tremendously heavy. We hear from parents all the time who punish their children by not allowing them to see The Brady Bunch.

"I don't really aim the show at children. But it turns out that way because a child is featured in each episode.

"I have certain moral values which I try to inject in the show. One of the most important of these is the element of parental respect among the offspring.

"That is my principal obligation to the viewer."

Critics and intellectuals have not spoiled Schwartz and his shows with extravagant praise.

But who is to say that tomorrow's intellectuals are not this minute glued to a Gilligan's Island rerun. Moreover, the young viewers may know more about what they're watching than their parents.

DON'T MOVE
IMPROVE!
Compete Home Renovations
By Fully Qualified Craftsmen
Serving Victoria for 25 Years
★ INSULATED STUCCO
★ PATIOS ★ CARPORTS
★ ADDITIONS ★ DORMERS
★ ROOFING ★ GUTTERS
★ SECOND STORIES
For Estimates and Suggested Designs without obligation, call:
MAPLE LEAF
Suppliers and Contractors Ltd.
1452 EDGEWARE AVENUE
384-2723 384-0797

Friday, March 24

8 a.m.
4—Len Sampson
5—Today
6—University of the Air
7—J. P. Patches
8—University of the Air
12—Frisky Frolics
13—Stock Markets

8:30 a.m.
4—News
5—Today
6—Good Morning
7—Captain Kangaroo
8—Good Morning
12—Captain Kangaroo
13—Stock Markets

9 a.m.
4—What Every Woman Wants To Know
5—Telescope
6—Good Morning
7—News
8—Good Morning
9—Images; News Places
12—Lucy Show
13—Stock Markets

9:30 a.m.
2—Mr. Dressup
4—Movie: My Pal Gus
5—Telescope
6—Yoga
7—News
8—Yoga
9—Places; Art Happenings
11—Concentration
12—My Three Sons
13—Stock Markets

10 a.m.
2—B.C. Schools
4—Movie continued
5—Sale of the Century
6—B.C. Schools
7—Family Affair
8—Peyton Place
9—Electric Company
11—Mantrap
12—Family Affair
13—Stock Markets

10:30 a.m.
2—Giant; Helene
4—Movie continued
5—Hollywood Squares
6—Giant; Helene
7—Love of Life
8—All About Faces
9—Images; Books
11—Jack LaLanne
12—Love of Life
13—Stock Markets

11 a.m.
2—Sesame Street
4—Galloping Gourmet
5—Jeopardy
6—Peyton Place
7—Where the Heart Is
8—Jean Cannem
9—Books; Art Happenings
11—Romper Room
12—Where the Heart Is
13—Stock Markets

11:30 a.m.
2—Sesame Street
4—Bewitched
5—Who, What or Where
6—All About Faces
7—Search for Tomorrow
8—Jean Cannem
9—Sesame Street
11—Romper Room
12—Search for Tomorrow
13—Stock Markets

12 noon
2—Bob Switzer
4—Password
5—Distaff
6—Noon Show
7—News
8—News; Pete's Place
9—Sesame Street
11—Three on a Match
12—Virginia Graham
13—Stock Markets

12:30 p.m.
2—Luncheon Date
4—Split Second
5—Days of Our Lives
6—Noon Show; Movie
7—As the World Turns
8—Pete's Place; Movie
9—Minority Problems
11—To Tell the Truth
12—David Frost
13—Stock Markets

1 p.m.
2—Luncheon Date
4—All My Children
5—Doctors
6—Movie: Secret of the Incas (12:45)
7—Many-Splendored Thing
8—Movie: Secret of the Incas (12:45)
9—Sounds; Art Starts
11—Don St. Thomas
12—David Frost
13—Stock Markets

1:30 p.m.
2—Galloping Gourmet
4—Let's Make a Deal
5—Another World
6—Movie Continued
7—Guiding Light
8—Movie Continued
9—About You; Listen
11—Laramie
12—David Frost

2 p.m.
2—Paul Bernard
4—Newlywed Game
5—Bright Promise
6—Movie Continued
7—Secret Storm
8—Movie Continued
9—News Places; Eye
11—Laramie
12—Secret Storm

2:30 p.m.
2—Dick Van Dyke
4—Dating Game
5—Somerset
6—Victoria Scene
7—Edge of Night
8—What the Good Word?
9—You and Eye; Places
11—New Zoo Revue
12—Many-Splendored Thing

3 p.m.
2—Take 30
4—General Hospital
5—Dinah's Place
6—Take 30
7—Gomer Pyle
8—Another World
9—World Press Hour
11—Tennessee Tuxedo
12—It's Your Bet

3:30 p.m.
2—Edge of Night
4—One Life To Live
5—Anything You Can Do
6—Edge of Night
7—Dick Van Dyke
8—Anything You Can Do
11—Speed Racer
9—World Press; Critic
12—What's My Line?

4 p.m.
2—Family Court
4—Love, American Style
5—Mike Douglas
6—Family Court
7—Movie: Maru Maru
8—Beat the Clock
9—Sesame Street
11—Flintstones
12—Funorama

4:30 p.m.
2—Drop In
4—What's My Line?
5—Mike Douglas
6—Drop In
7—Movie continued
8—Flintstones
9—Sesame Street
11—Gentle Ben
12—Funorama

5 p.m.
2—Abbott and Costello
4—Petticoat Junction
5—Mike Douglas
6—Green Acres
7—Movie continued
8—Green Acres
9—Electric Company
11—Gilligan's Island
12—Gilligan's Island

5:30 p.m.
2—Get Smart
4—News
5—News
6—Hogan's Heroes
7—Movie continued
8—Hogan's Heroes
9—Mister Rogers
11—Get Smart
12—Perry Mason

6 p.m.
2—Arnie
4—News
5—News
6—News
7—News
8—News
9—Consultation
11—Wild Wild West
12—Perry Mason; News
13—Film

6:30 p.m.
2—Hourglass
4—News
5—News
6—News
7—News
8—News
9—Great Decisions '72
11—Wild, Wild West
12—News
13—Scope

7 p.m.
2—Hourglass
4—Northwest Traveller
5—Truth or Consequences
6—Longstreet
7—Seven Seas
8—Story Theatre
9—World Press
10—Eskimo Series
11—I Dream of Jeannie
12—Hollywood Squares
13—Bob Corcoran

7:30 p.m.
2—Dick Van Dyke
4—Rollin' on the River
5—Hollywood Squares
6—Longstreet
7—Seven Seas
8—Don Rickles
9—Critic at Large (7:45)
10—Family Problems
11—Dragnet
12—Movie: The Love War
13—Bob Corcoran

8 p.m.
2—Laugh-In
4—Brady Bunch
5—Sanford and Son
6—Laugh-In
7—O'Hara, Treasury Agent
8—Movie: The Love God
9—Washington Week
10—Family Problems
11—Star Trek
12—Movie continued
13—Movie: Inside the Law

8:30 p.m.
2—Laugh-In
4—Partridge Family
5—Chronolog—Special
6—Laugh-In
7—O'Hara continued
8—Movie continued
9—Movie: Potemkin
10—Music Victoria
11—Star Trek
12—Movie continued
13—Movie continued

9 p.m.
2—Tommy Hunter
4—Room 222
5—Chronolog continued
6—Tommy Hunter
7—Movie: Death of Innocence
8—Movie continued
9—Movie continued
10—Arts Calendar
11—David Frost
12—Movie: Compulsion
13—Movie continued

9:30 p.m.
2—Tommy Hunter
4—Odd Couple
5—Chronolog
6—Tommy Hunter
7—Movie continued
8—Movie continued
9—Movie continued
10—Project Travel
11—David Frost
12—Movie continued
13—True Story

10 p.m.
2—Main Chance
4—Love, American Style
5—Chronolog
6—Star Trek
7—Movie continued
8—FBI
9—Movie continued
10—Project Travel
11—David Frost
12—Movie continued
13—Instant Holiday

10:30 p.m.
2—Main Chance
4—Love, American Style
5—Stand Up and Cheer
6—Star Trek
7—Don Rickles
8—FBI
11—News
12—Movie continued
13—Horse Racing

11 p.m.
2—News
4—News
5—News
6—News
7—News
8—News
11—Saint
12—News; Movie: Men of Two Worlds (11:05)
13—Movie: Boss of Big Town

11:30 p.m.
2—News
4—Dick Cavett
5—Johnny Carson
6—News
7—Movie: Colossal Man
8—News
11—Saint
12—Movie continued
13—Movie continued

12 midnight
2—Diana Ricardo (11:50)
4—Dick Cavett
5—Johnny Carson
6—Movie: The Love God
7—Movie continued
8—Movie: The Evil Eye
12—Movie continued
13—Movie continued

12:30 a.m.
2—Movie: All About Eve (12:50)
4—Movie: Jailhouse Rock (1:00)
5—Johnny Carson
6—Movie continued
7—Movie: Monster on Campus (1:15)
8—Movie continued
12—Movie: Never Let Me Go (1:05)
13—Movie: Tumbleweed Trail

Best Offerings for Friday Viewing

Friday, March 24

PICK OF PRIMETIME

7:00 p.m. — The Seven Sea series goes to the Caribbean—7; the World Press hour again, followed at 7:45 by another look at Disneyland's marvellous Pirates (also at 3 and 3:45 p.m.)—9.

7:30 — The mental health series Exploring Family Problems—10.

8:00 — Laugh-In starts reruns with Joe Namath—2, 6; more of the wild Redd Foxx series Sanford and Son—5.

8:30 — NBC's monthly Chronolog newsmagazine—5; Cable's culture hour, with Music Victoria and flutist Jan Menten followed at 9 p.m. by Arts Calendar—10.

FRIDAY MOVIES

9:30 a.m. — My Pal Gus (1952 comedy), Richard Widmark, Fair—4.

12:45 noon — Secret of the Incas (1954 costumer, color), Charlton Heston, Fair—6, 8.

4:00 p.m. — Maru Maru (1952 adventure), Errol Flynn, Fair—7.

7:30 — The Love War (1969 sci-fi, color), Lloyd Bridges, Fair—12.

8:00 — The Love God? (1969 Don Knotts, color), Poor—8.

8:00 — Inside the Law (1941 gangsters), Bad—13.

8:30 — Potemkin (1925, silent classic), Eisenstein's fictionalized account of the Russian sailor's revolution is considered one of the best-photographed films ever made—9.

9:00 — A Death of Innocence (1971 mother-daughter tragedy, color), Shelley Winters, Tisha Sterling, Fairly good—7.

9:00 — Compulsion (1959 court drama), Orson Welles. Based on the Leopold-Loeb case and excellent—12.

11:00 — Boss of Big Town (1942 gangsters), John Litel, Poor—13.

11:05 — Men of Two Worlds (1956 English-Africa drama), Eric Portman, Fairly good—12.

11:30 — Amazing Colossal Man (1957 sci-fi), Glenn Langan, Fair—7.

12:00 — The Love God? (see 8:00)—6.

12:00 — Evil Eye (1964 horror), John Saxon, Fair—8.

12:30 — Tumbleweed Trail (1942 western), Bill Boyd, Fair—13.

12:50 — All About Eve (1950 inside-Hollywood Oscar winner), Bette Davis, Anne Baxter, George Sanders, many more, Excellent—2.

1:00 a.m. — Jailhouse Rock (1957 Elvis Presley), Fair—4.

1:05 — Never Let Me Go (1953 romance), Gable, Gene Tierney, Fair—12.

1:15 — Monster on the Campus (1958 horror), Troy Donahue, Bad—7.

FREE HOME DELIVERY

DON MEE

CHINESE FOOD

538 FISGARD

OPEN
Mon. thru Thurs.—5:00 p.m. to 1:30 a.m.
Friday—5:00 p.m. to 2:15 a.m.
Saturday—5:00 p.m. to 2:30 a.m.
Sunday—4:30 p.m. to 8:00 p.m.

383-1032
388-4841

CABLE 10 CABLEVISION

VICTORIA'S Community Channel

7 P.M. to 10:30 P.M.

Monday, March 20 through Friday, March 24

TIME	MONDAY	TUESDAY	WEDNESDAY	THURSDAY	FRIDAY
7:00	Ladies First	The New Zealand "Glacier Climbers" and "Jetobatics"	Community Pets S.P.C.A.	Island Hobbyist Astronomy Club	Eskimo Series
7:30	Ladies First (Cont.) Catherine Barker	Victoria Outdoors	Tomorow and Today— Homes of History	You and the Law	Exploring Family Problems
8:00	Prime Resource Seed Extraction	Tax Reform '72	All About Curling	Folk Corner	Music Victoria The Flute
8:30	Project Travel	Project Travel	Project Travel	Project Travel	Arts Calendar Season Hi Centre
9:00	Connections	Chroniques de France "News Magazine No. 73"	Natures Best Flowers	Canadian Forces H.M.C.S. Regina	Project Travel
9:30	Connections (cont'd)	Outlook	B.C. Trails	Cable 10 Forum	Project Travel
10:00	You and the Law 'Drug User Speaks' Saan, Police Dept.	Outlook (con't.) Glass Blowing	Trails (cont.)	Forum (cont'd)	Project Travel

On PBS Network

BBC Films Mohicans' Story

HOLLYWOOD — James Fenimore Cooper's The Last of the Mohicans had been made into an eight-part television series by the British Broadcasting Corp.

It is scheduled to be shown in the coming months on the Public Broadcasting Service network.

For those who had The Last of the Mohicans as required reading in school, the story will be vaguely familiar. The French and Indian Wars formed the backdrop for the drama.

The story is set in the wilderness of northern New York, an area in which Cooper grew up as a child.

Another notable American, Benjamin Franklin, will be the subject of a television special next month.

★ ★ ★

Actor Fred Wayne will portray the inventor-philosopher-statesman in an NBC-TV program to be telecast Monday. It will be made up of vignettes based on Franklin's life, with Wayne delivering monologues containing his humor and philosophy.

Wayne developed a one-man show on Franklin, following the same path as Hal Holbrook with his Mark Twain characterization and James Whitmore in his portrayal of Will Rogers.

Wayne spent nearly two years in research into Franklin's writings to come up with the material for a show. He made his debut in 1966 in Los Angeles and has toured throughout the country.

What Will We Do Without Ernestine?

Losing Lily No Laughing Matter

By JOYCE HABER

There's really sad news about Laugh-In. Lily Tomlin says, quite firmly, that she won't be back. Her lawyers are trying to get her out of her contract. What will we do without Edith-Ann and Ernestine, those cantankerous Tomlin cutups?

"The reason I'm not returning," Lily told me, "is simple. The show just hasn't allowed me to create new ideas and characters. Ostensibly that's what I was hired to do. If you use the same characters week after week, you shorten their lifespan. I love them too much to do that.

"George (Schlatter) was very receptive to new ideas. Dan and Dick were sweet when I went on the road with them. The first year they let me do anything I wanted. But not any more. I think of them as fellow performers, even though they now own the show. Their first consideration is their own material.

"I just think everyone on the show has so many other things to deal with there's not enough concern with content."

Lily's concerned with areas other than TV these days. She'll perform at Manhattan's Carnegie Hall in a one-woman show March 31. And she's set to star in a film called Maiden, for which there's no startdate set.

Considering all Rowan and Martin's "temporary help" Artie Johnson, Goldie Hawn, Judy Carne, Joanne Worley, Chelsea Brown — one begins to wonder why they call them "regulars" on Laugh-In.

★ ★ ★

"Bunker" stickers will soon be displayed on some of the town's nattiest cars. Bunker's The Man for '72 (1872)," they say — or, "Vote For a Man of His Woid" or, "I'm a Dingbat for Bunker."

Pat Paulsen has nothing on Archie Bunker (ne Carroll O'Connor), who's the latest comedian to run for the "Presodency." The Bunker-men you guessed it are All in The Family's enterprising press agents.

Now that the show, which has been the season's ratings top-runner for weeks, has finished taping, what's a P.R. to do? Be prepared for an onslaught of T-shirts, posters and campaign buttons favoring Archie's candidacy.

"Archie says: The truble with American is them!" "Be Dead From the Neck Up: Vote Bunker." "Bunker: In Your Heart You Know He's Extremely Right." "Archie Bunker is Nobody's Fool; He Belongs to Everybody." Move, over, Mr. Nixon and Mr. Agnew — but Please! Not too Far . . .

Times Are a Drag

Sign of the contradictory times: Gay Lib is a social power these days when it wasn't even thought of a few years ago and yet comedians who would never dare appear in drag the same time ago are doing it as a matter of course. Rich Little does it in imitating Carol Channing as Debbie Reynolds does Pearl Bailey in Kopykats at 8:30 p.m. Wednesday on Channel 4.

Carol Burnett and Andy Griffith as Bonnie and Clyde? Not precisely but those cool comedians will play it straight as wife and husband con artists in a segment of CBS' Hawaii Five-O.

The episode airs next season and films in Honolulu in June. Meanwhile, Carol will tape the color-TV remake-special of her early off-Broadway (then Broadway) success, Once Upon A Mattress. And somehow, before she begins her sixth season as Carol Burnett, girl wonder, I'm sure she'll find time for some relaxation with her family at their Malibu beach house.

As for Andy Griffith, he'll act as best man for his manager-mogul's wedding. Dick Linke will marry Bettina Brenna on June 1. His divorce becomes final in May. Bettina was the buxomest showgirl in the movie Funny Girl. She's done lots of TV, like Beverly Hillbillies and Love, American Style. Linke recently lost Jim Nabors as client. Well, look at it this way, Dick — you didn't lose Nabors, you gained a wife . . .

★ ★ ★

One of my favorite comics, Charles Nelson Reilly, was telling me recently at a party that he loves to make commercials. Moreover, the man who won countless awards for commercials he created and filmed in New York (he did Jell-O, Excedrin, Kelloggs, etc.) now makes them through Commercial Clinic, his very own company. His partners are Quentin Masters, director and cameraman; Billy Barnes; Tim Helgesen and Charles Lawrence. Both Masters, who won a Cannes Film Festival award for a Lufthansa commercial and Helgesen are 24. "I'm 41, oh God!" Charles added.

Singer On Drug Charge

NEW ORLEANS (AP) — Singer Jaye P. Morgan and her drummer were charged with possession of marijuana Tuesday after attempting to change planes en route to San Juan, Puerto Rico.

More than two ounces of marijuana were found in their possession by customs agents who were making a routine weapons check of passengers, sheriff's deputies said.

PEARSON
NEXT TO RED LION
SELLS
JET — I/O
CRUISERS

MW
CONTRACTORS - HOME BUILDERS
Moore Whittington now caters exclusively to your needs.
Framing Lumber • Plywood • Wallboards
Plastic Laminates • Hardware
We manufacture cabinets, built up stairs, wood sash, doors and millwork of all kinds.
CORRUGATED FIBREGLASS
26"x96". Yellow and green only. Existing stock, per sheet $3.00
2614 BRIDGE ST. PHONE 386-1331
MW MOORE WHITTINGTON LUMBER LTD.

SUZUKI

RED HOT AND COOL!
GT-750J Le Mans
This is the most advanced, high performance touring motorcycle in 40 years! A three-cylinder, three carburetor, water-cooled two-stroke, that develops 67 b.h.p. at 6,500 r.p.m. Has electric start, five-speed constant mesh transmission - and it runs cool - all day long.
See it now.
SUZUKI
FREDERICK MOTORS
616 QUEENS AVE. 383-0823

2968 DOUGLAS
ANNUAL SPRING

TIRE SALE
BUDGET TERMS — MARCH 10 - 25
½ Block South of Mayfair
OK Tire Stores
Your Spring TRACTION Centre

Woolworth

DEPARTMENT STORE, 1200 DOUGLAS ST. 388-6216

RECORD SALE

A & M

Cat Stevens/Teaser and the Firecat
Chilliwack
Carpenters
Carole King/Music
Carole King/Tapestry
Lee Micheals/5th

2.77

COLUMBIA

Paul Simon
Redbone/Message from a Drum
Santana
Laura Nyro/Gonna Take a Miracle
Beutiful Day/Quality, choice stuff
Jeff Beck/Rough and Ready

2.99

WARNER BROS.

Van Morrison/Tupelo Honey
Best of Iron Butterfly
Led Zeppelin IV
Neil Young/Harvest
New Seekers/I'd Like to Teach the World
Bread/Baby I'm a Want You

2.99

CAPITOL

John Lennon/Imagine
Freddy Hart/Easy Loving
Steve Miller/Love Rock
The Band/Cahoots
Susan Rave/Willy Jones
Sonny James/Here Comes Honey Again

2.99

15 BIG COUNTRY HITS

Take Me Home Country Roads
I'm Just Me
Help Me Make It Through the Night
Can I Love You?
Snowbird
Stranger in my Place
Good Enough to be Your Wife
For the Good Times
Silver Sandals
Never Ending
Song of Love
Sunday Morning Coming Down
Singing My Song
He's So Fine
Pictures

2.44

PICKWICK CUTOUTS

Manufacturers clearance of budget LPs. Here is something for everybody including the children. Country and Western, Popular and Easy Listening.

99c

PICKWICK DOUBLE LP SETS

2 For The Price of 1

Choose from:
Dean Martin
Nat King Cole
Patsy Cline
Lawrence Welk
Ferrante and Teicher

2.99

SHOP WITH EASE—SAY CHARGE IT, PLEASE! Use Your Woolworth - Woolco Credit Card!